JANUARY 28, 1930.—[PART II.]

HUMAN ASHES IN DUMP HEAP

Copper Container Believed to Hold Remains of Woman Found Amid Refuse

A copper container believed to hold the ashes of Mrs. Marie Prigg is being held by the Sheriff's office pending definite identification. The container was found among refuse in a dump at Centralia street and the San Gabriel River by Arthur Hendricks of Artesia. The name of Mrs. Prigg with July 14, 1912, as the date of death was found on a card inside the container.

OTHER EXERCISES

Smaller schools which will have their graduation exercises tomorrow night are University High, Narbonne High and San Fernando High. Mrs. Carrie Parson Bryant of the Board of Education will speak at the exercises of University High and the thirty graduates will receive their diplomas from her. Their names follow:

SAN FERNANDO

Alfred J. Benshimol, principal of Belmont High School, will make an address at the graduation exercises of San Fernando High School and the seventeen graduates will be given their diplomas by Luke L. Gallup, assistant superintendent of schools. Their names follow:

NARBONNE HIGH

Harry M. Shafer, assistant superintendent of schools, will be the speaker at the graduation exercises of Narbonne High School and also will present the diplomas to the school's twelve graduates, whose names follow:

JEFFERSON HIGH

Another large high school of the city which will conduct its commencement exercises tomorrow night is Jefferson High, where the graduating class numbers 167 pupils. The girls in the class far outnumber the boys, there being 101 girls and only 66 boys. Rev. Edward D. Gaylord will make the address to the graduates and the diplomas will be presented by W. W. Tritt, assistant superintendent of schools. A list of the graduates follows:

All the News All the Time
LARGEST HOME-DELIVERED CIRCULATION
LARGEST ADVERTISING VOLUME
MADISON 2345
The Times Telephone Number
Connecting All Departments

EQUAL RIGHTS

Los Angeles Times

LIBERTY UNDER THE LAW — TRUE INDUSTRIAL FREEDOM

In Two Parts — 40 Pages
PART I—TELEGRAPH SHEET—20 PAGES
MADISON 2345
The Times Telephone Number
Connecting All Departments

Vol. XLIX. WEDNESDAY MORNING, JANUARY 29, 1930.C DAILY, FIVE CENTS

DOORS OPEN AT PARLEY

Publicity May Aid Progress

Plenary Session Tomorrow Will Have Seventy-eight Reporters Present

Franco-Italian Strife Will be Aired, With Agreement Prospect Brighter

LONDON, Jan. 28. (AP)—Moving slowly but surely the five-power naval conference tonight appears to be nearing the real business of naval disarmament.

After the next plenary session at St. James' Palace, Thursday, Secretary of State Stimson hopes to be able to call into action against the definite problems of the conference the American delegation's shock troops of experts and advisers, who have been marking time since the conference began last Tuesday.

Seventy-eight newspaper men of all nations, including twelve Americans, will file into Queen Anne's drawing-room for the meeting, where the Franco-Italian differences will be thoroughly aired in the open. General summaries and interpretations of the work the conference has done will be furnished as an indication of progress to readers all over the world.

THREE ITEMS

Three items will feature the program brought forward by France, Great Britain and Italy.

By the adoption of the alphabetical order of presentation, which gives precedence to the country proposing a subject according to the first letter of its name, France will head the list and will have an opportunity of formally laying before the conference her plan for limiting fleets by the global, or total tonnage, system.

Great Britain, which favors another means, then will outline its theory of limitations by categories of ships, and lastly Italy will present her argument for the establishment of fleet ratios among the nations as a necessary preliminary to disarmament.

With Premier Tardieu and Foreign Minister Grandi discussing their differences on the conference floor, there is hope for more progress than during the past week. The breeze of publicity blowing through St. James may have a salutary effect on the Franco-Italian wrangling, which was beginning to look serious.

STEERING GROUP

But if it continues, a convenient little committee that will be established Thursday can take it over and put it outside the palace to cool while the conference itself gets on with cruisers, battleships or whatever else is pushed forward on the agenda.

This committee is a steering com-

(Continued on Page 2, Column 5)

Will Rogers Remarks:

LONDON, Jan. 28.—[To The Editor of The Times:] These are happy times in England. The whole country is celebrating the victory of King George over Big Bill Thompson and Chicago. It's especially gratifying over here, for at one time things looked very bad for the King as Big Bill had told him to keep his snoot out of Chicago affairs, which was a terrific blow to His Majesty, as he had always taken such a personal interest and pride in Chicago. It was really one of his most cherished municipalities and to find that they are still loyal to him, even though out of funds, pleases his Royal Highness beyond measure.

Well, the conference met today and appointed a commission to meet tomorrow and appoint a delegation who will eventually appoint a subcommittee to draw up ways and means of finding out what to start with first.

Yours,
WILL ROGERS.

RACE FIGHTS SPREADING

Filipinos Beaten in Bay City

Five Attacked as Sequel to Violence at Watsonville; Police to Nip Brawls

Special Guard Placed Over Presidio to Prevent Arms Seizure

SAN FRANCISCO, Jan. 28. (Exclusive)—Five Filipinos were beaten in this city and a special guard was established at the Monterey Presidio to prevent an attempt by Filipinos to seize arms and ammunition as racial discontent which broke out at Watsonville early last week began to spread. The beatings, administered by whites to the islanders, marked the first violence here, but a white youth was severely injured at San Jose and a Filipino

(Continued on Page 2, Column 3)

THE DAY'S NEWS SUMMED UP

FEATURES. Radio, Page 7, Part II; Women's Pages, Clubs and Society, Pages 6 and 7, Part II; Markets and Financial, Pages 13 to 19, Part I; Oil News, Page 18, Part I; The News, Page 8, Part II; Comics, Page 12, Part I.

NEWS IN SPANISH. Page 20, Part I.

SHIPPING NEWS. Page 13, Part II.

NEWS OF SOUTHERN COUNTIES. Ranchers cite danger of fruit infection caused by airplanes. Pomona druggist arrested on complaint of State inspector. New suits filed in Ventura county on account of forest fire. San Diego county to bar married women in employment. Orange county prepares to submit new plan of flood control. Page 8, Part I.

SPORTS. I.C.A.A.A.A. meet in 1931 to be staged in Berkeley. Page 11, Part II.

Record field lined up for Southern California golf team championship. Page 11, Part II.

Coast polo championship tournament to get under way today. Page 11, Part II.

New York Boxing Commission bans Risko-Campolo ring bout. Page 11, Part II.

Lincoln High School cinches basketball championship. Page 12, Part II.

THE CITY. Secretary Wilbur in Chamber of Commerce talk clearly defines problems of West and advocates broad vision in handling them; also urges oil promoters to adopt conservation program for Kettleman Hills. Page 1, Part II.

Oil fire at Santa Fe Springs subsides after menacing huge tanks. Page 1, Part II.

Wilshire Estates head charges prejudice to Council members in permit and demands review. Page 1, Part II.

Sweeping police shake-up planned by Chief Steckel. Page 2, Part II.

Great dirigible line from Coast to Hawaii promised by visitor in city. Page 8, Part II.

Motorist kills engineer and ends own life in love row. Page 2, Part II.

Governor's Council, in first Los Angeles session, paints bright outlook for State. Page 1, Part II.

Mrs. Williams, actor's widow, granted probation and creditors denounced. Page 9, Part II.

Increased water rates and bond issue considered by city officials. Page 1, Part II.

PACIFIC SLOPE. Five Filipinos beaten in two race clashes in San Francisco. Page 1, Part I.

Colorado River Conference warned Congress will refuse funds unless agreement is reached. Page 1, Part II.

Bandits at Oakland rob bank of undetermined sum and murder war veteran, who resists them. Page 2, Part I.

Joseph S. Koford, justice of Second District Appellate Court, dies. Page 4, Part I.

GENERAL EASTERN. Flood perils grow in Midwest. Page 1, Part I.

Montreal diver submerged forty hours when trapped in cofferdam waits rescue. Page 1, Part I.

Inquest ordered into deaths of five in Kansas plane crash. Page 4, Part I.

Gen. Gordon, Army's oldest officer, dies at age of 97 years. Page 5, Part I.

Health lamp for general home use being perfected. Page 9, Part I.

WASHINGTON. Eight out of nine witnesses at Box bill hearing denounce measure. Page 1, Part I.

Employment shows 3.3 per cent gain in week. Page 3, Part I.

Congressional investigation of prohibition question is discussed. Page 3, Part I.

Lobby witness riles Senator Caraway on charges from stand. Page 3, Part I.

Wickersham gives views on Dyer light-beer proposal. Page 3, Part I.

Interstate Commerce Commission given briefs indorsing Northern and Western Pacific rail link plan. Page 9, Part I.

Science will seek radio fan likes in unique psychological tests. Page 10, Part I.

FOREIGN. De Rivera resigns and King appoints Gen. Berenguer as Spanish Premier. Page 1, Part I.

Ice pack of Antarctic retains grip on Byrd and party. Page 1, Part I.

Ousted Chinese Eastern Railway employees riot at Harbin. Page 7, Part I.

Grecian robes come back in Paris fashion show. Page 4, Part I.

REMEMBER THIS

When a man is his own worst enemy he doesn't need any others.

ICE BAFFLES BYRD SHIPS

Pilot Tells of Heavy Pack

Prospect of Second Winter at Antarctic Base Grows More Real to Party

Vessels Wait for Break-up of Barrier But Fears on Fuel Supply Rise

Prospect of Admiral Byrd's expedition being compelled to remain through another winter in the Antarctic is becoming more real as time passes without a break-up of the ice which prevents ships approaching the Byrd base. The following dispatch by wireless from the Byrd camp describes conditions which are making prisoners of Admiral Byrd and his men.

BY RUSSELL OWEN

[Copyright, 1930, by The Los Angeles Times, New York Times Company and St. Louis Post Dispatch. All rights for publication reserved throughout the world.]

LITTLE AMERICA (Antarctica) Jan. 28. (Exclusive)—Admiral Byrd has just received a report from Bendik Johansen, ice pilot for the two expedition ships, the City of New York and the Eleanor Bolling, showing how serious a barrier is the present pack ice.

Johansen was formerly a Norwegian sealer and has had much experience in the heavy pack ice off the east coast of Greenland and in the White Sea. He has conferred with the whaling captains who have been in the pack as well as those who have been outside of it this year and it is evident from his report that the situation is one which has never before faced an expedition so late in the season.

ICE PACK HEAVY

"The ice pack is very heavy from 68 south to 70 south (latitude) and extends west toward the western shore of the Balleny Islands," says Johansen in his message to Admiral Byrd. "From 68 to 69 is heavy old dangerous ice with hard ice foots. South of 69 there is only year-old ice to reckon with, also heavily packed, but less dangerous."

So that shows a stretch of 120 miles of pack ice still remaining heavily packed at the point which long experience has shown to be the best point to cross it, longitude 178 to 180 east.

WAIT FOR BREAK

This must break up to some extent before a ship of low horsepower such as the New York can force her way through and Johansen, used as he is to going through heavy packs and knowing the value of time so late in the season, advises Admiral Byrd that in his opinion not even the New York should start through at present.

She will wait, therefore, some time outside the pack until it opens and then attempt to work a way south. There is still, of course, a chance that it will break up and, as we have a blizzard here today with a high wind—the first bad one since last spring—we are hoping it is hitting the pack. However, the whalers agree with Admiral Byrd that if the New York entered the pack now she might be stuck and not be released for several months.

FUEL MAY RUN LOW

The delay causes another difficulty for if the ships lie there ten days or two weeks they will use up their fuel reserves for emergencies necessary on a round trip of 4400 miles through these seas. The Bolling will, therefore, leave coal as a reserve for the New York on one of the whalers, which were able to give Admiral Byrd only a small quantity, and go back to New Zealand in the hope that when she again reaches the pack she may find it open. Coal always has been a problem in getting in and out of the Antarctic and lying to for days outside the pack as well as spending some time in it would be too great a handicap, for steam must be maintained.

"I know Capt. Brown of the Bolling would come through at once if he could," said Byrd today. "He has always shown a splendid spirit and fine seamanship and to go back to New Zealand now will be a great disappointment to him and his crew. He is a hard man to stop."

Only Northern Part of State Gets Any Rain

SAN FRANCISCO, Jan 28. (Exclusive)—Anticipated showers in Northern California today did not reach as far south as the bay district, although moisture fell to the north. Several lows are charted at sea but the night forecast indicates fair weather in Central California, with rain in the extreme north.

Precipitation in inches reported by official northern stations at 5 p.m. was:

	Last 24 hrs.	Seasonal to date	Seasonal last year
Eureka	.01	13.05	19.17
Red Bluff	T.	8.04	10.06

Father Ricard's Condition Said to Be Critical

SANTA CLARA, Jan. 28. (AP)—Father Jerome Ricard, venerable "Padre of the Rains" of the University of Santa Clara, was taken to a San Jose hospital today in a critical condition following a new heart attack.

Another attack occurred yesterday.

Trust a Californian to "Do Something Big!"

RICH MAN'S BODY IDENTIFIED

Pasadenan Who Disappeared New Year's Eve Found Buried in Stranger's Grave in Mexico

YUMA (Ariz.) Jan. 28. (AP)—The body of a man found in an irrigation canal three days ago at Curovas, Mex., and buried by Mexican officials, was exhumed tonight and identified as that of W. Paul Loveland, wealthy Pasadena (Cal.) contractor.

Sheriff Hunter of Yuma county said identification was made by means of dental work, and two pairs of spectacles Loveland is known to have had with him when he disappeared from a tourist camp near here shortly after Christmas.

Curovas is twenty-four miles south of Algodones, Mex., which is on the international line.

Authorities late tonight were considering a theory that Loveland may have fallen into Laguna Dam, which backs water into Mexico for some distance. It was pointed out that should he have fallen into the water his body could have been carried into Mexico and have been diverted into the irrigation canal in which it was found.

Because of the condition of the body it was impossible to ascertain whether Loveland had been a victim of foul play.

LEFT PASADENA TO GO ON FISHING TRIP

W. Paul Loveland, who was well known in Pasadena and Los Angeles as architect and a sportsman, left his home at 778 South Grand avenue, Pasadena, on New Year's Eve, presumably for a fishing trip. He did not tell his wife specifically where he was going, but she believed he intended going to one of his usual fishing haunts.

It had been his custom for the last ten years to take fishing trips on holidays, Mrs. Loveland asserted. When he had not returned three days later she started on a lone hunt and eventually traced his car to an automobile camp at Yuma.

(Continued on Page 2, Column 2)

SIX QUAKES IN SOUTHERN SAN JOAQUIN

Shocks Distinctly Felt in and Near Bakersfield; Four in Early Morning

BAKERSFIELD, Jan. 28. (Exclusive)—Four distinct earth shocks, and in at least one place five, were felt in and near Bakersfield shortly after 12:30 a.m. today. Another shock was felt a few minutes before 8 o'clock last night, it was reported.

A distinctive feature of the midnight quakes was the fact that while in all areas surrounding the city they shook doors and windows and caused a dull roar resembling a blast at a considerable distance, not one of the shocks could be felt by individuals. East, south and west of Bakersfield and in the city, the shocks extended over a period of about three minutes, beginning at 12:23:30 a.m.

At the old clubhouse at Stockdale windows and doors vibrated, window curtains flopped outward from open windows as the blast-like percussion sounded, and lights suspended from the ceiling swung in small arcs, but buildings seemed unmoved. Similar experiences were reported from a point ten miles south of here and as far east as Magunden.

DIVER'S PLIGHT DESPERATE

Montreal Watches Preparation to Rescue Worker Forty Hours Under Water at Dam Site

MONTREAL, Jan. 28. (Exclusive)—Word was being anxiously awaited here this evening on the progress of extraordinary relief measures being taken to rescue a diver, Peter Trans, who has been on the bottom of the Outardes River, at Outardes Falls, since 10:30 Monday morning.

Trans, a Dane, whose home is in Montreal, slipped as he was going down the ladder to inspect the foundation of the cofferdam which is now being built at Outardes Falls by the Ontario Paper Company.

The unfortunate diver got entangled in his gear and was unable to release himself. Those on the spot being unable to extricate Trans, an appeal for immediate help was sent to the company's office at Montreal.

RESCUE STARTS

The urgency of the case was recognized at once here and steps were immediately taken to dispatch aid by airplane. Within an hour an airplane had left the Cartierville airdrome on the outskirts of Montreal. An hour and three-quarters later the plane was at Quebec, where it picked up two divers arranged for by telephone. In another fifteen minutes the plane was off again for Outardes Falls, 175 miles distant. Very heavy snow and poor visibility was encountered about halfway on the route, and the plane swung over to the south side of the river.

At 5 o'clock it was forced to land at Rimouski, thirty-three miles from Outardes Falls on the other side of the St. Lawrence Gulf. Latest information here is that the plane still is at Rimouski, presumably prevented by weather conditions from getting over to Outardes Falls.

UNABLE TO HELP

Meanwhile at Outardes Falls the staff was not idle. Advices were received here that a volunteer, putting on a spare diving suit, had gone down in an endeavor to rescue Trans. He reported that Trans was in an upright position and appeared to be jammed up against the corner of the cofferdam and the rocks, but he was unable to release him. Another attempt was made later in the day.

It was found that the water had risen considerably and the current was swifter. Trans is receiving air, according to information here.

CRIB BUILT

On instructions from Montreal a crib work has been sunk around the imprisoned diver and this has been rapidly sheathed. This latter operation was to have been finished late

(Continued on Page 2, Column 6)

HUGE FINES IN CUSTOMS FRAUD PAID

San Franciscan Assessed $72,986 and New Yorker Loses $103,917

NEW YORK, Jan. 28. (AP)—Two of the largest customs fines ever levied in this port were paid today by Louis A. Schwabacher of San Francisco, who paid $72,986.13, and Mrs. Frank Vance Storrs of New York City, who paid $103,917.16, as duty and fines on clothing and jewelry they failed to declare.

The sums paid include the foreign purchase price, plus duty and a 100 per cent fine for failure to declare.

Mr. Schwabacher, accompanied by his wife and a maid, arrived October 22 on the Bremen. A quantity of undeclared wearing apparel and jewelry, including a necklace appraised at $18,000, was found in their baggage.

Mrs. Storrs, wife of a New York theater program publisher, arrived October 2 on the Berengaria with her two daughters. Acting on a tip from abroad, customs agents held her baggage and it was discovered only a small declaration had been made.

Arctic Patrol in Wisconsin

WAUSAU (Wis.) Jan. 28. (AP)—Seventeen army pursuit airplanes, a part of the Arctic Patrol making a test flight from Mount Clemens, Mich., to Spokane, Wash., and return, arrived here today after a flight from Minneapolis.

The three transports landed here later.

Snow and Rain Visit Arizona

PHOENIX, Jan. 28. (AP)—Snow and rain were general in Arizona this morning, the weather clearing except in the eastern section, according to the government Weather Bureau office here.

Snow fell in Northern Arizona and rain in the southern part of the State during the storm.

Fair weather was forecast for tomorrow, with conditions in Eastern Arizona unsettled.

Bishop Blake Weds Teacher

COLUMBUS (O.) Jan. 28. (AP)—Bishop Edgar Blake of the Indianapolis area of the Methodist Episcopal church, and Miss Mary Jane Eaton, formerly a teacher in Crandon Institute, at Rome, Italy, were married here today.

SKIDDING CAR KILLS WOMAN

MIAMI (Ariz.) Jan. 28. (AP)—Mrs. Troy King, 33 years of age, of Dallas, Tex., was killed in an automobile accident near here today. The car she and her husband and small daughter were riding in skidded on the wet pavement and she attempted to jump out. She was crushed between the car and a bank on the side of the road.

SOUTHWEST HAS INNING

Eight Denounce Box Bill

Only One Witness in Mexico Quota Hearing Favors Restriction

Railroad, Farm and Orchard Men Declare Labor Curb Means Heavy Loss

BY LAURENCE M. BENEDICT
"Times" Staff Correspondent

WASHINGTON, Jan. 28. (Exclusive)—Nine witnesses, eight against restrictive immigration measures aimed at Mexico, and one, the Porto Rican delegate to Congress, favoring the Johnson-Box-Bacon bills, appeared today before the House Immigration Committee now holding hearings on the bills to put Western Hemisphere countries on an immigration quota basis.

All witnesses against the bill agreed that Mexican labor is a necessary and irreplaceable adjunct to American agriculture and enterprise in the Southwest. The witnesses spoke for cattlemen, farmers, railroad men, irrigation districts and other interests, and hailed from California, New Mexico and Texas, as well as representing the sugar-beet industry of Colorado and California.

RAIL MAN TESTIFIES

First and one of the strongest witnesses to appear against the measures restricting immigration from our sister countries was E. E. McInnis of Chicago, general counsel for the Santa Fe Railroad. He told the committee that the railroad must have Mexican labor to work on section and extra gangs through the long mileage of desert country where the American cannot or will not work. In addition, he said that the railroad depends in considerable part for its traffic on agriculture in the Southwest.

"Representing the western railroads," Mr. McInnis said, "I am speaking from the standpoint of a broad self-interest with particular emphasis upon the farming situation as it is related to the traffic business of the railroads. The railroads move the crops which the farmers raise. And in the West and Southwest the products of the farms are dependent upon Mexican labor. To deprive the farmer of this labor threatens his prosperity. In fact, in the presence of nationwide depressed condition of agriculture, now the subject of government inquiry, it is proposed to cut off this supply of labor in the West and Southwest and let the agriculturalists struggle along as best they can.

"The position of the railroads in this hearing is not unselfish, but it not an improper one. It is our part to help those who help us. The farmers and the railroads in the West and Southwest need Mexican labor. White men cannot and will not work on the railroad section gangs in the arid and semiarid regions of the territory referred to. They are unsuited to stand the excessive summer heat and to perform the 'stoop' labor for which Mexican workers are employed.

BARRING WHITES DISPROVED

"If Mexican unskilled labor were excluded from the United States the railroads and farmers of the southern and western parts of the country would be unable to replace it. Even if all the Mexican workers who have found employment in other sections of the country were brought back to the West and Southwest they would be just a drop in the bucket when compared with the needs of the farmers in those regions."

Following his statement Mr. McInnis was subjected to a cross-fire of questions from committee members which ranged from those designed to trip him up on previous statements to those insinuating that the railroad was barring American labor completely on its eastern lines into Chicago. The witness disproved the charges.

At this point Chairman Johnson, author of one of the bills, injected a statement, in which he said that steel mill operators had been equally

(Continued on Page 6, Column 3)

DE RIVERA'S FOE WINS

Berenguer Gets Premiership

Spanish Dictator Resigns After Six Years of Iron Rule

Successor, Bitterest Enemy, Was Disgraced in Morocco War

MADRID, Jan. 29. (Wednesday) (AP)—Demonstrations against the monarchy and church occurred during the night but the police were able to break them up without serious results.

About 500 persons, most of them said to be students, assembled near the royal palace and engaged in a tussle with the guards in which two students are said to have been wounded by the troops. They displayed banners reading "Long live the republic."

Driven away from the palace neighborhood, they re-formed their ranks and marched through the principal downtown streets continuing to shout against the monarchy. In Puerta del Sol and in front of the Ministry of the Interior they again assembled but were dispersed by police without casualties.

MADRID, Jan. 28. (AP)—Premier Primo de Rivera, dictator since 1923, resigned tonight and Gen. Damaso Berenguer, long his arch-enemy, was charged by King Alfonso to form a new Ministry.

The downfall of the brilliant military officer and politician, who had controlled Spain with an iron hand for more than six years, had appeared imminent all day but it was not until after a Cabinet session in the evening that the Premier drove to the royal palace and presented the resignations of himself and Cabinet.

Gen. Berenguer, in an interview after his appointment by the King, said he intends to appoint civilian ministers to all portfolios excepting those of War and Marine.

TO CALL ELECTION

He announced his intention of re-establishing the Constitution of 1876, under which the country was governed before the dictatorship. He will convoke a general election for Deputies and Senators and re-establish the Cortes or Parliament.

Since, until he can submit his program for approval to a Parliament properly elected, the new Premier must work under special authority granted by the King, the dictatorship cannot be said as a matter of fact to have yet been dissolved. However, the announced program of Berenguer calls for quicker and more direct return to a constitutional regime than that which had been advocated by Primo de Rivera.

MOROCCAN RIVALS

Lieut.-Gen. Don Miguel Primo de Rivera y Orbaneja, Marquis de Estella, to give him his full name and title, distinguished himself in the campaigns against Moroccan natives which for some years had been draining the national treasury, exhausting the man power and threatening to bring about a collapse of the nation.

His success followed the defeat and disgrace of the man who now succeeds him as head of the government. Gen. Berenguer was high commissioner in Morocco in 1921 and 1922. He resigned in July, 1922, and in the following June the Senate, of which he was a member, voted to impeach him on the ground that he was responsible for a severe defeat in Morocco. He was convicted, removed from the active list, and sentenced to six months' imprisonment. The sentence was commuted, however.

In 1926 King Alfonso showed his confidence in Gen. Berenguer by appointing him chief of his household. The appointment was commented on at the time as indicating a breach between the sovereign and Primo de Rivera, for the mu-

(Continued on Page 2, Column 2)

FLOOD HORRORS INCREASE

Ice Jams Send Waters Higher as Check by Flyers Reveals 1500 Persons Already Trapped

VINCENNES (Ind.) Jan. 28. (Exclusive)—Aviators patrolling the frozen flooded bottomlands of the Wabash, White and Ohio rivers south of here, assert that while it is impossible to make an accurate check, as many as 1500 persons are marooned and suffering for food and fuel in the area between Mt. Vernon, Ind., and Shawneetown, Ill.

An ice jam more than a mile long at Shawneetown is forcing the waters still higher, the aviators report. Conditions to the north, it is believed, have now relieved the situation in the Griffin district.

HOMES ISOLATED

Lieut. D. D. Watson reports thirty-five homes have been found completely isolated by water between Evansville and Shawneetown. Efforts of the aviators will be expended particularly in the district being threatened by rising waters because of the ice jam. Hope is expressed that with the continued warm weather the ice will soften and the waters recede.

Receding waters today brought hope to workers in the flooded districts in Knox and adjoining counties. It is believed waters will soon reach stages which will liberate many refugees. Rivers here are within banks in most places, but the partly frozen bayous of the flood area still exist. Today one family of seven was found with all members suffering from smallpox.

RESCUERS MISSING

Appeal was made to Evansville to send a motorboat to twenty or more persons stranded on Cut Off Island opposite New Harmony. Among those on the island were seven children and two women. Swift current and floating ice made the crossing hazardous. Sylvester Allen and Clyde Lawrence, who went into the flooded area several days ago, have not been heard from. They equipped a boat with runners, hoping to push it over ice and tow it through water.

The worst ice gorge in the history of the Little Wabash River locked that stream today and threatened greatly added inundation of Posey county lowlands.

A gorge eight miles in extent had formed near the mouth of the Little Wabash, a tributary of the Wabash.

BANK ROBBERS KILL CUSTOMER

War Veteran Slain Trying to Balk Hold-up

Officer, Covered, Draws Gun and Falls Riddled

Murderers Escape With Sum in Cash Undetermined

OAKLAND, Jan. 28. (AP)—Two bandits killed a bank customer today during a hold-up of the Broadway and Twentieth-street branch bank here of the American Trust Company and escaped in a stolen automobile with an undetermined amount of money.

Joseph Fox, garage owner and captain of a machine-gun company during the World War, was shot and fatally wounded when he opened fire on the bandits.

SLAYERS ESCAPE

Retreating from the bank after the exchange of bullets the men entered an automobile at the curb and dashed up the street. The car, stolen at San Jose last night from Joseph Caldwell, was found abandoned about four miles away. A woman told police she saw the men transfer to a large blue sedan.

G. R. Wilson, bank manager; Harry Stier and Lloyd Kramer, tellers, and two customers, Joseph E. Fox and Daniel Callahan, were in the bank when the two men entered. The bank employees were herded into a closet near the entrance and in passing Kramer managed to kick a silent burglar alarm. The customers were ordered to face the wall.

FOX OPENS FIRE

Two more customers, R. B. Kemp and his son, R. B. Kemp, Jr., entered the bank and were lined up with the others. At the same time they saw Fox, a special deputy sheri, draw an automatic pistol and open fire at the man in the vault. He wheeled and returned the fire, in which the second bandit is believed to have joined. The others dropped and the bullets whizzed over them.

Fox, mortally wounded with a bullet in his head and two more in his body, slumped to the floor, but continued firing until his pistol was empty. The bandits then escaped.

Can Hotel Service be Different?

...just register once at The New Yorker ...you will see

BLASÉ Manhattan prepared to take The New Yorker as "just another hotel"...and was amazed to find something different!

For here is not just the largest hotel in the world's largest city...here is a new and quite novel idea in hotel management... a friendly hospitality, refreshingly old-fashioned in spirit, strikingly modern in manner...The New Yorker idea of "individualized service" is creating a new and pleasant phase in contemporary hotel living.

* * *

THE NEW YORKER has 2500 rooms . . . every one with radio, tub and shower bath, Servidor, circulating ice-water . . . four popular-priced restaurants . . . floor secretaries . . . located with *immediate access* to theatres, shops and business . . . direct tunnel connection to Pennsylvania Station . . . B & O Motor Coach connection . . . room rates *$3.50* a day and upward. 500 rooms at $3.50. 500 rooms at $4. Suites $11 a day and upward.

NEW YORKER BONBONETTES are delicious candy. Made from unique French recipes. Send $2 for a souvenir pound box...add 15¢ per pound for postage and packing.

THE NEW YORKER HOTEL
Raymond Orteig, Managing Director
34th St. at 8th Ave., New York City

Dine at
SILVER PEAK
Guest Ranch
Walnut Via Valley Blvd.
Delightful Luncheons—Teas—Dinners.

Principals in Spain's Political Drama

Primo de Rivera (left) and Gen. Damasco Berenguer

DICTATOR QUITS SPANISH POST

(Continued from First Page)

tual dislike between the two generals had never been concealed.

Although the actual resignation of the Cabinet came suddenly, it had been presaged by the events of the past few months. Primo de Rivera himself had indicated on several occasions that he expected to relinquish control of the government in 1930. His chief concern, he stated, was to provide first for a worthy successor and to pave the way for a gradual restoration of constitutional privileges to the citizenry.

There had been repeated rumors recently of plans to overthrow the dictatorship. Newspaper men approached the Premier Sunday seeking confirmation of these reports. The Premier denied them but announced he would make continuance of his rule dependent upon the will of the chiefs of the army and navy. They had returned no public answer before the resignation today.

Primo de Rivera swept into power in September, 1923, with the support particularly of the infantry divisions of the army. A royal decree appointed him chief of the government and president of a military directory. On December 3, 1925, the military directory was superseded by a civil government which continued under the presidency of Primo de Rivera.

Last New Year's Primo de Rivera had summed up for the Associated Press what he believed to be the accomplishments of his regime. He pointed out the steps taken to rid the country of supernumerary office holders and to stabilize the currency. He emphasized the attempts being made to extend Spanish markets, particularly in the new world, and the efforts to build up a great Spanish merchant marine.

The government efforts to stabilize the pesata have not met with any great degree of success. Only last week the Minister of Finance resigned because his program had failed to avert a severe slump in foreign exchange.

After leaving the royal palace tonight, Primo de Rivera issued this statement:

PRAISES SUCCESSOR

"The King accepted my resignation and those of all the other ministers. He praised each one and expressed his best wishes to all. He ordered me to make it known to the ministers that they will be relieved of all duties and responsibilities with which he had vested them as soon as a new government is formed, and that this new government is to prescribe its standards.

"The King let it be known that it is his wish that all of the ministers should remain aloof from politics while they remain at their posts until such time as the new government may order otherwise.

"The King entrusted formation of the new government to Damasco Berenguer. I was very highly pleased with this designation, for he is a man of great serenity of judgment, possessed of much discretion and dearly beloved throughout our country. I suppose he will call on me tonight to exchange views. I repeat, I am highly pleased with the selection, for there is no man better fitted for the place."

The plenary session of the National Assembly, an advisory body which has assisted in the dictatorship, was postponed indefinitely from its scheduled time of opening at 10 a.m. tomorrow.

WEALTHY MAN'S BODY LOCATED

(Continued from First Page)

She found his fishing rods, boots and other possessions intact in the car.

Attendants at the camp asserted that Loveland, accompanied by two men, arrived at the camp late in the day on December 31, and after parking the car started on foot to the business section of Yuma. One of the attendants asserted he heard one of the men say they expected to go to a New Year's celebration across the border. The attendants knew Loveland, but had never seen his two companions before, they told Mrs. Loveland. None of them ever returned.

Mrs. Loveland kept the matter from the police while several friends made a search along the border. The town of Algodones is the nearest port of entry into Mexico, but the records did not show that Loveland, or his companions had made application to enter Mexico. When the friends failed to locate the missing man Mrs. Loveland made known his disappearance on the 14th inst.

Mrs. Loveland, besides being president of the Browning Club in Pasadena is well known in local society. She is a member of several clubs and with her husband held a membership in the Valley Hunt Club. She and an 11-year-old son survive Loveland.

ARIZONAN JAILED ON CHECKS

DENVER, Jan. 28. (AP)—C. S. Bauman, Jr., of Nogales, Ariz., is in jail today charged with passing worthless checks. J. W. Dove, giving Colorado Springs as his home, and asserting to be Bauman's chauffeur, also is held in connection with Bauman's activities here.

BAY CITY HAS RACE CLASHES

(Continued from First Page)

was killed near Watsonville previously.

Lieut. John Bird, provost marshal at the Monterey Presidio, disclosed the special guard there, as well as the asserted plot which prompted it. He said a Filipino employee at the post, whose name was withheld to protect him, revealed the plot, saying he had attended the meetings at which it was hatched and the final gathering at which plans for action were laid.

FIRE CONSIDERED

The plan, according to Lieut. Bird, was for Filipinos to sneak into the garrison, if possible, and make away with rifles and cartridges. If this failed, they intended, it is charged, to set the buildings afire and obtain arms and ammunition in the resulting confusion.

Lieut. Bird said his informant gave as the reason the necessity of protecting themselves against whites in the Pajaro Valley.

The attacks locally led to an order from Chief of Police Quinn to disperse all suspicious groupings and to arrest all persons engaged in altercations and brawls which might lead to racial violence of a more serious nature.

Two Filipinos, walking the street with two white girls early today, were beaten by two white men, who fled. The Filipinos were given thirty-day suspended sentences in Police Court on peace-disturbance charges. One, Jose Francisco, said the woman with him at the time of the attack is his wife.

THREE OTHERS BEATEN

Later in the day three Filipinos were set upon by two taxicab drivers who drove up to them at Jones and Sutter streets, where they were working as janitors.

"Are you Mexicans or Filipinos?" the whites inquired.

"Filipinos," was the answer.

Then, they said, they were set upon and beaten. None required hospital attention and their descriptions were not equal to the task of finding the cab drivers.

The outbreaks here, the first of the kind since the violence in the vicinity of Watsonville, which resulted in one death and injury of several Filipinos, brought a statement from Gabriel Q. Arellano, editor of the Philippine Journal and president of the Philippine Civic League, in which he averred the Filipinos are not seeking violence, have no quarrel with whites and only ask to be let alone in the pursuit of their labors.

WATSONVILLE QUIET

Conditions at Watsonville and in the vicinity were reported quiet and under complete control. Arrangements are under way to return to his native land the body of Fermin Tovera, youthful lettuce picker who was shot to death in a field workers' bunkhouse. Word has been received that Tovera is considered a martyr by his countrymen, who believe he was killed in cold blood without reason or justification.

No date has been set as yet for the inquest nor for the hearings of seven youths arrested as a result of the rioting there.

SUIT THREATENED

Beecher S. Stowe, Los Angeles attorney representing the islanders in the Pajaro Valley, threatened to sue the Sheriff and District Attorney for damages suffered by the Filipinos and also surrendered into the custody of Sheriff Sinnott at Santa Cruz, Andrea Antenor-Cruz, president of the Filipino Club at Palm Beach, on the outskirts of Watsonville. Antenor-Cruz was charged with conducting a dance hall without a license. He pleaded not guilty before Justice Younger and was released on $250 bond.

The dance hall is what is said to have started the rioting because of white girls dancing there with "the little brown men" on a percentage basis.

PHILIPPINE OFFICIALS CONFER IN CAPITAL

WASHINGTON, Jan. 28. (AP)—Manuel Roxas, speaker of the Philippine House of Representatives, and Pedro Guevara, resident commissioner here of the Philippines, conferred today to determine what attitude they should take in regard to a manifesto adopted last night by a Manila mass meeting protesting against "Filipino baiting" in California.

The manifesto, which urged "a national discipline and personal sacrifice on the part of every Filipino at this time of national humiliation," provided that memorial services be held February 2 in the Manila public plaza for Fermin Tovera, a Filipino killed in race riots at Watsonville, Cal., Wednesday.

Prior to their meeting today, Roxas and Guevara were informed of the beating of five Filipinos in San Francisco last night and today. Guevara said he would call this new outbreak to the attention of the Bureau of Insular Affairs. Reiterating protests previously filed with the bureau and read into the Congressional record on the occasion of the Watsonville outbreak, Roxas said that the fresh "outrage" in San Francisco probably would affect the nature of his advices to leaders of the protest demonstration in Manila.

RED-HEAD GIRL REAL DIPLOMAT

Rare Tact Shown by Naval Conference Beauty

Miss Hurley Fisk Skillful at Parrying Questions

Well, Really, She Simply Has No Time to Waste

LONDON, Jan. 28. (NANA)—The charming red-head who, by unofficial agreement, is the best-looking girl in the beauty chorus of secretaries with the American representatives at the naval conference, is as finished and graceful a diplomat as any gentleman in that distinguished delegation.

She is Miss Hurley Fisk, who demurely and efficiently takes dictation from Michael J. MacDermott, chief of the State Department's division of current information. She is tall and slim and 23 years of age, has a complexion that matches that glorious auburn hair, and comes from Keokuk, Iowa. Her qualifications for diplomacy, however, are of course not these. They lie in her tactful ability to say pleasant things simultingly without committing herself.

VEILS OPINIONS

"A great deal has been written, Miss Fisk, about the smartness of the stenographers with the American delegation, their chic appearance, their smart frocks," she was told. "Now what have you to say about the Englishwomen and their appearance?"

The bright eyes of the vivacious Miss Fisk, who to that moment had been chatting freely of her impressions on this first trip to London, suddenly became as blank as such eyes could possibly be.

"Do you know," she exclaimed, "I can't tell you a thing about the frocks the London girls wear. Really I've been so busy I just haven't noticed them."

PARRIES AGAIN

"Yes?" ejaculated the interviewer. "But you were riding in Rotten Row Sunday."

"So I was," Miss Hurley conceded, joyousness for the moment unguarded.

"And what did you think of the London women who rode up and down with you?"

Again those bright eyes clouded, ever so little. And there was a moment of hesitation. Then diplomacy came to the fore.

"Honestly," said Miss Fisk, "I hardly noticed them. Would you believe it? I was feeling rather nervous at first, you see, and after that—well, I just enjoyed the ride."

And then Miss Fisk went on to explain that she had been working very, very hard ever since she arrived in London, that there had been no time, really, for seeing the sights or looking at clothes—"not even evening clothes!"

TOO BUSY, REALLY!

"Why," she said, "I've been too busy for one single evening off. And in the daytime, of course, I've had no opportunity to compare styles."

Of course, Miss Hurley Fisk!

"We've had no contact with the girls of the other delegations yet," Miss Fisk rushed on. "They have their work to do, and we must get on with ours."

"Well, what do you think of the London weather?" (It was awful the day Miss Fisk rode in Rotten Row.)

"Oh, we've had no time to bother about weather," came the quick reply. "And now please excuse me, won't you? I'm awfully sorry. But that's the boss calling."

And a pair of trim, silken ankles vanished into the secret depths of the Ritz.

What a diplomat!

MASCULINE BEAUTIES

As for the men diplomats, Ambassador Dawes and Premier MacDonald easily win the masculine beauty stakes among the delegates to the conference, with Hugh Gibson, the United States Ambassador to Belgium, a good third.

Aristide Briand displays a thoughtful man's utter disregard of personal appearance, while Dino Grandi looks the part of the ideal diplomat found in popular novels treating of diplomacy.

The general run of secretaries are honest-looking folk whose long suit is clearly a capacity for hard work.

However, this reporter has never seen any such delegation of pretty girls as those who act as secretaries to Secretary of State Stimson and his colleagues and he has attended all of the international conferences held during the last twenty years.

ONE LOST AS SHIP BREAKS INTO HALVES

Life-Savers Get Line to Freighter and Start to Removing Crew Members

BORDEAUX (France) Jan. 28. (AP) After many hours of heroic rescue work, a life-saving crew from St. Jean de Luz today got a line aboard the hulk of the British freighter Knebworth, which ran on a reef near Biarritz and broke in two.

Several of the crew were taken ashore by the breeches buoy, and the life-savers were getting them off at the rate of one every fifteen minutes under difficult conditions.

The crew, consisting of twenty-one men and two women, took refuge in the forward part of the ship, which broke in two. Early efforts at rescue failed because of the high seas.

BEST-LOOKING GIRL AT NAVAL PARLEY

[A. P. photo]
Miss Hurley Fisk

DOORS OPENED AT NAVY MEET

(Continued from First Page)

mittee of the five delegation chiefs and one other member from each, and will bring the different subjects to the agenda for conference discussion as the delegates ask for them.

If the alphabetical order of presentation continues in effect the United States, ranking as America, will be able to bring the cruiser problem into the negotiations at any time that Secretary Stimson and his colleagues find suitable.

This is the part of the work that particularly interests the Americans and the Japanese, who have stood a little to one side during the discussion of Franco-Italian parity because it is a peculiarly European problem. Secretary Stimson assured a wide audience for the cruiser discussion, when it comes up, by carrying a proposal for opening the conference to as many newspaper men as possible through a meeting of the chief delegates this morning. There was no opposition, and it was agreed seventy-eight correspondents should be accommodated.

STIMSON SPEAKS

The realities of disarmament seemed to be nearer tonight as Secretary Stimson in a speech broadcast to America sketched the hopes of the conference. Mr. Stimson defined these as elimination of competition in the building of cruisers and destroyers, the abolition of rigid limitation of submarines, and great saving on battleship expenditures.

Unless the battleship program is reduced, he said, the United States will be faced with the expenditure of $300,000,000 on these war vessels alone during the next six years. Another such sum would be necessary for the following six years.

Ending his address, Mr. Stimson spoke a word of caution to the American public.

He said that every day at the conference there are some rumors of a crisis which will wreck the conference and that he has no doubt that some of these stories have reached the American public through the press.

"I can only tell you," he said, "that thus far every rumor of such a crisis which has come to my ears has been unfounded. No such crisis has, in fact, occurred. Nothing but hard work and friendly good-will prevails among the various gentlemen of the delegations who are getting together every day.

"I, therefore, recommend that you be not troubled with reports of crisis until they are confirmed by us. We intend to make this conference a success and we think we can do so."

OTHERS HOPEFUL

Mr. Stimson's hopeful tone also was echoed by the other delegations. Signor Grandi speaking at the pilgrims banquet tonight said "we are sure that the will we all have to succeed in the task which has brought us together will prevail. Armaments must not only be limited, they must be reduced to the lowest possible level."

The conference activities today started with the session of the chief delegates at 10 a.m. Later Prime Minister MacDonald entertained at lunch Secretary and Mrs. Stimson and the busy afternoon again made it necessary for the Prime Minister to carry on conference work in his office at the House of Commons.

There he met the Japanese delegation and later the French delegation. Tonight the chief delegates were guests of that Anglo-Saxon stronghold, the Pilgrims Society, at which Grandie was the chief speaker. This was in accordance with the plan of the delegates to perform their oratorical duties in turn.

EVERY MORNING IN THE YEAR **Los Angeles Times** DAILY FOUNDED Dec. 4, 1881

The Times Building, First and Broadway. Phone Madison 2345.

90c per month DELIVERED BY CARRIER Single Copies, Daily 5 Cents Sundays, 10 Cents.

By mail in Postal Zones 1 to 6, inclusive, including California, Arizona, Nevada, Utah, yearly $12.00, monthly $1.00; in Zone 7, including Colorado, Idaho, Montana, New Mexico, Oregon, Washington, yearly $15.00, monthly $1.50; in Zones 8, 7 and 8, balance of States, Canada and Mexico, yearly $18.00, monthly $1.50. POSTAGE PREPAID. Entered as second-class matter Dec. 4, 1881, at the Postoffice at Los Angeles, Cal. under the Act of March 3, 1879.

WEDNESDAY MORNING, JANUARY 29, 1930. VOL. XLIX. NO. 57

FANNIE BRICE SUES SCHENCK

Asks $160,000 for Asserted Contract Breach

Suit Grows Out of Deal to Make Talkers

Actress Says Hollywood "Just a Village"

CHICAGO, Jan. 28. (Exclusive)—Fannie Brice, now playing here, revealed tonight that she had begun a $160,000 contract breach suit against Joseph M. Schenck of United Artists.

Her contract with United Artists called for two talking films, Miss Brice charges. When United Artists and Paramount corporation merged she said Mr. Schenck neglected to list her contract for the second film. In addition, she worked six months on her first film, "Be Yourself," to be released February 8, next, rather than the fourteen weeks called for in her contract, she said, and Mr. Schenck owes her $40,000 unpaid salary.

Billy Rose, Fanny's husband, wrote the lyrics for her songs in "Be Yourself," the theme song being "When a Woman Loves a Man." She sings it in her act here, with other songs, the words of which were written by her husband.

"Me off pictures? No. Why should I be? Business is business," Fannie said. "Hollywood's all right, but it will never be Broadway, no matter how many stars they import. It's just a village and always will be. It's—I don't know—you always feel like the circus is in town there."

It was rumored that a rift was caused between Fannie and United Artists when Mr. Schenck didn't like a story her husband wrote for her second film. "There wasn't any rift. He just forgot about my contract, that's all—so I'm reminding him," said Fannie.

Papers have been served on Schenck, she said.

Miss Brice will go from here to New York, where she will join her husband. He is now writing lyrics for songs to be used in Marilyn Miller's new show and a picture for Gloria Swanson, she said.

Postponement of Cruiser Chicago Launching Asked

MARE ISLAND, Jan. 28. (AP)—A request that launching of the 10,000 ton cruiser Chicago be postponed from April 10 to April 25 has been made to the Navy Department by Representative Britten of Illinois, chairman of the House Committee on naval affairs, naval authorities here were informed today in a telegram from Representative Curry of California.

Postponement was asked, the telegram stated, so the entire committee on naval affairs which expects to be in California at the later date to inspect navy dirigible base sites, can attend the launching. The cruiser will be christened by Miss Elizabeth Briten of San Francisco, sister of Representative Britten.

DIVER'S PLIGHT PERILOUS ONE

(Continued from First Page)

this afternoon. Instructions have been given the airplane pilot to land the two expert divers at Outardes Falls with the utmost dispatch without the risk of life.

Trans is in from twenty to thirty feet of water. The dam being built is in connection with a 40,000-horsepower hydroelectric development of the Ontario company at this point.

FIDELITY'S STABILITY

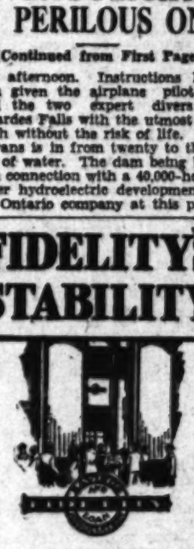

FIDELITY'S affairs are governed in accordance with those fundamentals which have been proven sound since its establishment in 1891.

Fidelity has prospered during the 39 years of its existence by adhering steadfastly to the strictest principles of sound business practice.

Funds invested with Fidelity are surrounded by every safeguard. Conservative loan practices, careful diversification of investment and constant maintenance of large liquid reserves are all a part of Fidelity's permanent policy of absolute stability.

FIDELITY SAVINGS AND LOAN ASSOCIATION
"All that the name implies"
Sixth & Spring Sts.—Los Angeles

VACANT
Any Price—Any Location—Rental Problems Solved

Hotels

TERIS HOTEL
1354 W. Sixth Street
$1.50 day, $10.00 week, $40.00 month. All outside rooms with private bath and shower; 5 blocks from heart of city.

REGINA HOTEL
420 So. Westlake DE. 1225
$3.50 up, weekly, with bath; $6.00 week, without. Steam heat, quiet. She dines.

IMPERIAL HOTEL
919 S. Grand Avenue
$6 without, $7 with bath. Close in. "HOMEY." Splendid beds.

LA SALLE HOTEL
208 S. Figueroa MU. 2284
$7 week up, with bath; $5 up, without.

MORRISON HOTEL
1246 S. Hope
$6 week, large, light, airy rooms, nice lobby, 15 minutes' walk 7th and Bdwy.

BELMONT HOTEL
Third and Hill
$1.50 day, $7 week up. Close in. Beautiful patio and lobby. Every room with bath or shower.

ABBEY HOTEL
825 W. Sixth
$35 and up with bath and shower; $20 and up without. Large lobby. Homey.

VICTOR HOTEL
635 St. Paul Street
$7 week up, with private bath. 3 blks. west of Figueroa. Quiet neighborhood. Close in. TRinity 2473.

MAYAN HOTEL
3045 West Eighth Street
$10 week up. Kilbride's most beautiful residential hotel. Fitzroy 2181.

SANTA RITA HOTEL
1104 E. Main Street
$5 up week without bath, $6 up with bath. Centrally located.

Apartments

THE ANSONIA
2305 W. Sixth Street
Beautifully furnished 2 and 3 rooms with kitchenettes; large apartments, furnished and unfurnished; 2 rooms, kitchenette, private bath. Daily service. $35 up. "Y" cars.

ST. GEORGE COURT
1240 Fair Drive
$45 up, duplex. All outside rooms, heat, hardwood floors. Convenient to car line.

SAXONIA APTS.
Singles, $30 up; duplex, $50 up. 2 sunny apartments. Good transportation location.

NELLMAN APTS.
6236 South Normandie Ave.
Bachelor $25, Duplex $35 up. 2 $200 up. Extra large apartments, modern. 68 White Reduction.

FIAT APARTMENTS
850 South Gramercy
$40 up, duplex, $55 up. Newly furnished and decorated. Near refrigeration. "Y" car.

DICKSBORO APT. HOTEL
6910 Romaine
Newly furnished and decorated. Singles, $20 up. Duplex, $30 up. $1.50 up. Parking privilege. Close in. Convenient to "Y" cars. Fitzroy 2181.

ANGELUS APTS.
701 So. Gramercy Place
Singles, $30 up; duplex, $40 up. Newly furnished and decorated. Convenient to "Y" cars. Fitzroy 2181.

Free Rental Bureau—Auto at Your Service
Over 100 Hotels and Apartments operated by Consolidated Hotels, Inc.
For Further Information—Call, Phone or Write
842 So. Grand Ave. Phones: TR-1151—TU-6

Ride For 5¢

You will be surprised to find a service so good at a rate so low. Black & White Cab service is city-wide. Every passenger is insured. Our drivers are uniformed, know their Los Angeles, are thoroughly schooled and take pleasure in giving you courteous service.

Black & White Cabs operate at the lowest rate in America—5¢ for the first one-fifth mile; 10¢ for each one-half mile after that. Call Fitzroy 51-21 and a cab will promptly call at your door.

BLACK & WHITE CABS
(This Company also operates Crown Cabs at the same rate)
Fitzroy 51-21

8% WITH SECURITY
No Ups and Downs...
...YOUR SURPLUS FUNDS

MAXIMUM yield consistent with security and cashability on the features most desired by the conservative investor.

The coupon below with your name and address will bring you a booklet containing complete information on the California Reserve Co. 8% Convertible Mortgage Deed of Trust Certificates which are secured by a large margin of improved real estate and yield 8%

AN IDEAL INVESTMENT FOR YOUR SURPLUS FUNDS

California RESERVE Co.
CALIFORNIA RESERVE BLDG.
SPRING at 4th St. • LOS ANGELES, CALIF.

Please send me illustrated booklet containing information on your 8% Convertible Mortgage Deed of Trust Certificates.
Name
Address

LEARN TO FLY
LIBERAL FINANCE PLAN

LARGEST SCHOOL in the West

First U.S. Government Approved School in Los Angeles.....One of the oldest schools in the country.....Offering the best equipment money can buy.....A corps of transport licensed instructors.....A complete course of training for Private, Limited Commercial and Transport licenses....This school is pilot operator for Western Air Express, West Coast Air Transport, Standard Airlines, Mid-Continent Air Express and Fokker Aircraft.

STANDARD FLYING SCHOOL
AIRPORT, NINETY-FOURTH & WESTERN AVE.
AERO CORPORATION OF CALIFORNIA

RACES at AGUA CALIENTE
THE SPORT OF KINGS AT AMERICA'S OUTSTANDING RESORT
7 OR MORE EVENTS DAILY, Tuesday thru Saturday, inclusive. Ladies FREE. Special trains leave Los Angeles Daily, 11:30 Sundays and holidays, 10:00 A.M. Pullman Service. Lv. Los Angeles 9:00 A.M. Ar. 2:30 P.M. Stage Service or your own motor. Direct highway 1 mile south of San Diego. Luxurious accommodations at AGUA CALIENTE, BAJA CALIFORNIA, MEXICO

VACANT
—Any Location—Rental Problem Solved

Apartments

THE ANSONIA
2205 W. Sixth Street
Beautifully furnished 2 and 3 rm. apts. with balconies overlooking Westlake Park. Sound proof. All electric equip. Inner-Daily service. $125 up. "L," "W" or "J" cars.

ST. GEORGE COURT
1245 Vine Street
$45 up, singles. All outside rooms, front, quiet, lovely garden, adjoining garage. Convenient to car lines.

SAXONIA APTS.
400 S. Kenmore
Singles, $30 up; doubles, $35 up. Large sunny apartments. Steam heated. Ideal location.

NELLMAN APTS.
624 South Berendo Street
Bachelor $50. Double $115 up. Triple $200 up. Extra large apartments—fine modern. Of Wilshire Boulevard.

FIAT APARTMENTS
500 South Kenmore
$40 up, singles. $70 up, doubles. Newly furnished and decorated. Electric refrigeration. "E" car.

DICKSBORO APT. HOTEL
4916 Beverly Boulevard
Sound-proof. Mildly priced. 24-hour service. Singles, $60 up. Twin beds, $120 up. Patio gardens. Attractive lobby. "E" car and Beverly bus. No bad checking charges.

ANCELLE APTS.
701 So. Gramercy Drive
Singles, $50 up. Bachelor, $40; Double, $60 up. Luxuriously appointed. Convenient to "A" car and bus.

Bureau—Auto at Your Service
Over 1200 Hotels and Apartments approved by Consolidated Hotels, Inc.
Information—Call, Phone or Write
Ave. Phones: TR-1151—TU-9021

Ride For 5¢
surprised to find a ride at a rate so low. Cab service is city-wide. A passenger is insured. Cabs uniformed, know streets, are thoroughly trained, take pleasure in giving service.
White Cabs operate at 5c in America—5c for each fifth mile; 10c for each mile after that. Call White Cab and a cab will promptly appear.
K & WHITE CABS
Also operates Crown Cabs at the same rate
tzroy 51-21

3% WITH SECURITY
No Ups and Downs... YOUR SURPLUS FUNDS
MAXIMUM yield consistent with security and cashability are features most desired by the conservative investor.
Coupon below with your name and address will bring you a booklet containing complete information on California Reserve Co. 8% Convertible Mortgage Deed of Trust Certificates which are secured by a large margin of improved real estate and yield . . . . .
8% PER ANNUM Payable Quarterly
Send Coupon Today
IDEAL INVESTMENT FOR YOUR SURPLUS FUNDS
California RESERVE CO.
CALIFORNIA RESERVE BLDG.
SPRING at 6th St. • LOS ANGELES, CALIF.
Send me illustrated booklet containing information on 8% Convertible Mortgage Deed of Trust Certificates.

LARGEST SCHOOL in the West
FLY
FIRST U.S. Government Approved School in Los Angeles....One of the oldest schools in the country...Offering the best equipment money can buy.....A corps of veteran transport licensed instructors.....A systematic, complete course of training for Private, Limited Commercial, Transport licenses....This school is pilot contractor to Air Express, West Coast Air Transport, Standard Mid-Continent Air Express and Fokker Aircraft.
DARD FLYING SCHOOLS
PORT, NINETY-FOURTH & WESTERN AVE
CORPORATION OF CALIFORNIA
THE SPORT OF KINGS AT AMERICA'S DEAUVILLE
GO MORE EVENTS DAILY—First Race 2:15 P.M.
Ladies FREE Tuesdays and Fridays. Special Train Service from Santa Fe Station, Los Angeles, $1.50 Sundays and Holidays. Leaves Arcade Station, 6th & A. Sts., 9 A.M. Sundays or Weekdays at 10 A.M. Drive 2 miles beyond Tijuana Race Track Gates or your own motor. Drive 2 miles beyond Tijuana Race Track Gates or your own motor. Drive in Clubhouse Patio $1.50. Reserved seats at box office of San Diego Coaches to CLUBHOUSE. JOCKEY CLUB. AGUA CALIENTE, MEXICO. BAJA CALIFORNIA, MEXICO

CARAWAY NEAR TO FIST FIGHT

Witness at Lobby Inquiry Stirs Hornet's Nest

Senator Hurls Charge of Falsehood at Him

Tariff League Secretary Resents Rebuke

WASHINGTON, Jan. 28. (Exclusive)—Senator Caraway, Democrat, Arkansas, whose clashes with witnesses have featured many hectic sessions of the Senate's Lobby Investigating Committee, narrowly escaped a fist fight today when he accused Arthur L. Faubel, secretary of the American Tariff League, of uttering "a perfectly outrageous falsehood."

The squabble, throwing the whole hearing room into confusion, was precipitated when Faubel, seeking to justify the league's employment of attaches of Congressional tariff committees as contributors to the organization's publication, "The Tariff Review," declared he could see no difference "between that and Senator Caraway making a speech before the Importers' Council in New York for which he received $500."

"What's that," shouted Caraway, leaping to his feet and pounding the table with his doubled fist. "Whoever told you that?"

"Well, I was told that all right," asserted Faubel, "and I can get the man—"

"Anyone who told you that told you a lie—" interrupted Caraway, purple with anger.

WALSH JOINS IN

"I take exception—" began Faubel, equally aroused.

"It's a perfectly outrageous falsehood," declared Caraway.

"I take exception—" Faubel shouted again.

"Well," shouted Senator Walsh, Democrat, Montana, jumping up from his chair and elbowing Caraway to one side. "You richly deserve the rebuke administered by the chairman. You have no business testifying under oath to retail such statements."

Faubel recovered his composure with difficulty and the spectators who had pressed forward expecting to see fisticuffs, returned to their seats as Walsh took over the examination of the witness, who last week astonished the Senators by advocating the replacement of the Senate by a body similar to the British House of Lords with limited veto powers over House action.

After the hearing Faubel produced a pamphlet, issued by Thomas Brady's speakers' bureau, of New York City, listing Caraway with eighteen other members of the House or Senate who, the pamphlet said, could be obtained through the booking agencies to make speeches for fees. Among those named in the pamphlet were Senators H. F. Ashurst, Democrat, Arizona; G. H. Moses, Republican, New Hampshire; W. H. King, Democrat, Utah; J. E. Watson, Republican, Indiana; H. J. Allen, Republican, Kansas; A. W. Barkley, Democrat, Kentucky; Simeon Fess, Republican, Ohio; Pat Harrison, Democrat, Mississippi; W. F. George, Democrat, Georgia; G. P. Nye, Republican, North Dakota; Tom Connally, Democrat, Texas; B. K. Wheeler, Democrat, Montana; W. L. Jones, Republican, Washington; S. G. Bratton, Democrat, New Mexico, and Representative J. M. Beck, Republican, Pennsylvania.

WALSH IN STATEMENT

Inquiry at the bureau's headquarters resulted in the information. Faubel asserted, that Caraway's fee was $300 a speech and Caraway himself admitted later that he had accepted at least two bookings from the agency. The Arkansas Senator denied, however, that either of the speeches had been made before the Importers' Council, a low-tariff group, or before any organization interested in legislation pending before Congress.

Following conclusion of Faubel's testimony, Walsh made a statement apparently for the purpose of explaining the decision of the radical Republican - Democratic majority of the committee to ignore both the charges of F. P. Garvan, former Alien Property Custodian, linking Senator Moses with the German dye cartel in 1922 against higher chemical tariffs and evidence indicating that Herman Metz, American agent of the German interests, contributed to Senator King's campaign fund. Metz, it has been testified by King's former secretary, gave $1000 in cash to the Senators in 1922 and a check for $1000 in 1928.

METZ ORDERED TO APPEAR

A few minutes later it was announced that Walsh, with Caraway and Senator Blaine, Republican, Wisconsin, had reconsidered that decision and had ordered Metz summoned to appear tomorrow morning.

The summons telegraphed to the dye importer failed to require the production of his bank records or correspondence.

Senator Robinson, Republican, Indiana, the one regular Republican member of the committee, hearing of that omission, insisted and made good his demand that Metz be compelled to submit his bank records as the best evidence to corroborate King's statement that the $1000 check given to him in 1928 by Metz was destroyed uncashed.

In his statement asserting that study of the Garvan charges convinced him that they as well as the Metz contribution to King "are matters entirely outside of the field of inquiry of this committee," Walsh asserted, "everybody understood all the time that Senator Moses was interested in securing for the textile manufacturers of his State dyes as cheaply as they could be secured."

"Others," he said, mentioning the German interests, "were interested for purely selfish reasons . . . it is also a fact that Senator King was also opposed to that embargo at that time. Those familiar with Senator King's public service know very well that he is on principle violently opposed to the high tariff and naturally against a dye embargo. So it would not be at all strange that Senator King as well as Senator Moses should be found acting in concert with those opposing the dye embargo for selfish reasons."

EMPLOYMENT ON UP TREND

Hoover Announces Reports of Department of Labor Show 3.3 Per Cent Gain in Week

WASHINGTON, Jan. 28. (AP)—President Hoover said today that reports of the Department of Labor show an increase in employment for the week ending the 14th inst. of 3.3 per cent over the preceding week.

This increase, which the Chief Executive said is "encouraging," extends to almost every industry.

The Department of Labor was advised last week that the trend upward had begun the 6th inst., and the additional reports indicate a continued climb.

"The upward trend of employment," President Hoover said, "is current in practically every industry. There are some, however, which do not show increase but they generally are classified as small industries.

"The reports show," he said, "that the increase of the week was distributed over the whole industrial world. This I regard as an encouraging sign."

CLOSING OUT
$125,000 worth of REAL ESTATE
CASH—NO TRADES

7 RM. BUNGALOW—6636 W. 5th St. West of Fairfax. 2 Baths, 7½ Cu. ft. Frigidaire, Sanitas on all walls. Price $10,800. Subject $6800. 6%.

16 RM. DUPLEX—8426 W. Blackburn Ave. 1 Bl. S. of 3rd St. Unit Heat, Elec. Ref. Sound Deadening. Sanitas. Upper Leased $90. Lower rented Mo. to Mo. $90. Price $17,500. Subject $10,000 @ 7%.

STORE AND LIGHT MFG.—910-12 S. San Pedro St. Income $3600 yr. (One Tenant.) Price $27,500. Subject to Bank Loan $12,000. 7%.

APT. LOT—Union Dr. 2nd lot No. of 6th St. 60x135. Price $15,800. Sub. Bk. Loan $6000.

RESIDENCE LOTS — Benedict Canyon Dr. at West Wanda Dr. 231 ft. Frontage, can be divided. $7500. Some terms.

10 RESIDENCE LOTS — West of U.C.L.A. Either side of Beverly Blvd. $1800 to $3000. Big discount over opening prices. Street improvements in and paid for. Terms.

5 B ZONE LOTS—in Santa Monica. 17th St. near Wilshire. Price $2200 each. All lots 50x150 to alley.

Call us any time Day or Night

Tom Hinds & Co.
6636 W. 5TH ST. ORegon 9361

Learn More About Music!
TODAY
January 29, at 2:30 p.m.
Hear the interesting
INTERPRETATION
of the music to be played this week by
Philharmonic Orchestra
GIVEN BY
Sarah Ellen Barnes
The Philharmonic Orchestra concerts will have new delight for you if you hear Miss Barnes's stimulating talks on the music to be played. She will be assisted by
Ruth Wilson
... violinist, who will interpret some of the selections to be used in the Philharmonic Concert this week.
THE DOMINANT CLUB, *Hostesses*
NO ADMISSION CHARGE
BARKER BROS.
AUDITORIUM
Seventh Street, Flower and Figueroa

CONGRESS DRY INQUIRY HINTED

Senator Borah Indicates He Favors Investigation

Words Fly Thick and Fast in Prohibition Battle

Mitchell's Sobriety Ukase Praised and Assailed

WASHINGTON, Jan. 28. (AP)—Congressional investigation of prohibition enforcement is being discussed as a possibility at the capital tonight at the end of one of the wordiest free-for-alls on the persisting wet-and-dry controversy.

Atty.-Gen. Mitchell denied a statement by Senator Borah of Idaho, an outstanding dry critic of enforcement conditions, that the Justice Department investigated the record of Prohibition Administrator Herbert of the Montana-Idaho district. He aso denied that any Justice agents have been spying on Borah's office.

INQUIRY INDICATED

The Idaho Republican replied that some employee of the government investigated Herbert and submitted the report on the dry administrator to Prohibition Commissioner Doran. He reiterated that his informant was removed from the city after calling on the Senator at his office.

"We ought to find out all the facts," Borah declared. "We will do well to go into the whole question, when the prohibition bills come before the Judiciary Committee."

His statement was regarded by some as forecasting an inquiry into the prohibition unit. He is a member of the Senate Judiciary Committee, which considers prohibition legislation.

Meanwhile House wets and drys indulged in a round of words on the floor over the pronouncement by the Attorney-Gen. that he will insist on government officers who believe in and practice prohibition.

OPPOSING VIEWS

Representative Cellar, Democrat, New York, described this position as a "silly ban and restriction," saying it would have barred such men as Woodrow Wilson, Warren G. Harding, Alfred E. Smith and Newton D. Baker from government service.

Representative Oliver, Democrat, Alabama, replied that "in writing that letter, Mr. Mitchell has rendered a distinct service to the American people." He added that the Attorney-General "seeks only to provide decent sobriety on the part of those who hold commissions in that department."

Malone Planning London Wedding

LONDON, Jan. 28. (AP)—Dudley Field Malone, American lawyer and Miss Edna Louise Johnson of Brooklyn, N. Y., are planning to be married in London tomorrow.

The marriage will be the third for Malone.

Railroads Near Merger Accord

WASHINGTON, Jan. 28. (AP)—Progress toward formulation of a contract for the purchase by the Wyoming, Montana Railroad Company of the North and South Railroad, the Wyoming North and South Railroad and the Montana Railway Company, was reported after a conference today of representatives of the lines, but no agreement was reached.

Reds Reported in French Army

PARIS, Jan. 28. (AP)—Reports in some quarters that Communist cells had been established in the French army have aroused considerable discussion here.

A Nancy dispatch to Le Matin said that documents giving a clear impression of organization and solid establishment of Communist cells answering to Moscow in about forty regiments of the French army had been discovered by police raids.

ENVOY TO PORTUGAL GETS PERUVIAN POST

[A. P. photo]

Fred Morris Dearing

WASHINGTON, Jan. 28. (AP)—Fred Morris Dearing of Columbia, Mo., has been appointed Ambassador to Peru.

Dearing is Minister to Portugal, and his transfer, announced today by President Hoover, is in line with the policy established by the administration of filling South American posts with career men.

NARCOTICS SHIPMENTS EXPLAINED

French Envoy at League Opium Meeting Lays 1928 Exports to Faulty Control

GENEVA, Jan. 28. (AP)—The American observer at the League of Nations advisory committee on opium traffic today questioned the French representative about shipments of narcotics to the United States shown in French customs returns for 1928. According to these figures, 232 kilograms of morphine, 170 kilograms of heroin and 179 kilograms of cocaine were sent from France to America.

John Kenneth Caldwell, American observer, said The Hague opium convention could not have been in force in France at that time, because it required that the countries in the convention should endeavor to prevent consignments of drugs to countries not accepting them.

Gustav Bourgeois, French representative, replied that France had not at that time initiated a system of import and export certificates. Drugs for Central America were often shipped on vessels going to New York. He said he did not wish to hide behind the word "endeavor" in the League convention and assured Mr. Caldwell that now that control is in the hands of central authority similar cases cannot occur again.

LIGHT-BEER LAW UP TO CONGRESS

Wickersham Cites Ruling by Supreme Court

Expresses His Opinion in Letter to Dyer

Latter's 2.75 Per Cent Bill Will be Studied

WASHINGTON, Jan. 28. (AP)—Chairman Wickersham of the Commission on Law Enforcement disclosed today that he intends to place before the commission Representative Dyer's proposal to amend the law to permit 2.75 per cent beer.

He pointed out, however, that it appeared to him as settled by the Supreme Court that the definition of intoxicating beverages prohibited by the Eighteenth Amendment is for Congress to determine, and that therefore he does not believe it practicable for the commission to go into the question.

Mr. Wickersham set forth his views in a letter to the Representative, who is the raning Republican on the House Judiciary Committee.

"The real point is," Wickersham said, "that the opinion of the Supreme Court was that the whole question is within the competency of the Congress and that the court would not undertake to overrule the exercise of its discretion.

"That being the law," he added, "as established by our highest court, it seems that it would be impracticable for this commission to reexamine that question. I will submit your letter to the commission, which is to meet here on February 5, but in the meantime I simply call your attention to this decision, and to what seems to me, personally, the necessary consequence of it."

Explorers Find Couple on Isle

CHICAGO, Jan. 28. (AP)—Dr. Charles Ritter and his wife of Berlin, Germany, stranded in the Pacific, today were reported found by Eugene F. McDonald of Chicago and a party of scientists exploring certain island near the equator.

A radio report from the expedition said the couple had been stranded five months on Charles Island of the Galapagos group, west of Ecuador. Their ship sailed for the mainland for supplies, the report said, and had not returned. The McDonald expedition provisioned the couple for one year.

EX-PRESIDENT GOMEZ DECLARED NEAR DEATH

COLON (Panama) Jan. 28. (AP)—A prominent traveler arriving here from Caracas yesterday said that Juan Vicente Gomez, former president of Venezuela, is seriously ill and is not expected to live more than two months. Gen. Gomez is 70 years of age. He served as President almost uninterruptedly from 1910 until 1930.

I. MAGNIN & CO.
Eleven Style Shops on the Pacific Coast
The Story of New Sports Clothes Centers Around the "Tuck-In"
Los Angeles . . . The Biltmore Hotel and The Ambassador Hotel
Hollywood . . . 6340 Hollywood Boulevard
Pasadena . . . Maryland Hotel Colorado and Los Robles
You'll notice all the smart young things wearing them ...the "tuck-in" pastel silks for resort wear...the "tuck-in" sweater on the golf greens...the "tuck-in" shantung costume for the tennis game . . . the "tuck-in" for everything but evening . . . and our shops sponsor the newest, smartest versions.
Sports Frocks starting at 35.00
The Nationally Famous "Amorskin" is Carried in All Our Shops

EASY TERMS on
PHILCO
Balanced-Unit RADIO
DOWNTOWN DEALER
EDWARD H. UHL, President
SOUTHERN CALIFORNIA MUSIC COMPANY
806 So. Broadway
VAndike 2221

FINAL FEW DAYS
OF THE MULLEN & BLUETT
JANUARY
CLOTHING
SALE
LAST DAY
FRIDAY
JANUARY 31ST
20% DISCOUNT
ON MANY HUNDREDS OF FINE SUITS AND OVERCOATS
$38 CLOTHES until Saturday $30.40
$48 CLOTHES until Saturday $38.40
$50 CLOTHES until Saturday $40.00
$58 CLOTHES until Saturday $46.40
$68 CLOTHES until Saturday $54.40
$75 CLOTHES until Saturday $60.00
MULLEN & BLUETT
clothiers
IN LOS ANGELES . . . BROADWAY AT SIXTH
IN HOLLYWOOD . . . HOLLYWOOD BLVD AT VINE
IN PASADENA . . . COLORADO NEAR MADISON

THE PARKER IDEA IN DENTISTRY

THE Parker Idea is to spread information everywhere about the importance of good teeth, because good teeth stand for good health:

—to make everything in dentistry perfectly plain to the people;

—to render to the great masses, at a moderate price, the same class of dental work that only the few could afford in the past;

—to practice dentistry according to a System such as is used in banks and other successful business institutions;

—to conduct the dental business on a large scale, because that is the only way the cost of good dentistry can be cut down;

—to improve the lot of the dentist himself, so that he can make a better living than when he works alone;

—to take the fear of pain out of dentistry and give full satisfaction to patients;

—to put good dentistry within the financial reach of all.

There are 31 dental offices in the United States and Canada operated by dentists using the Parker System.

If you think the foregoing ideals are worthy why not benefit yourself by visiting a dentist using this System?

DR. MARK E. ROBY, 550 South Broadway — DR. J. E. STRASSER, 104½ West Seventh
DR. W. P. KLEPINGER—432 South Main

DENTISTS USING
E. R. PARKER SYSTEM
PAINLESS METHODS : LOW PRICES : EXAMINATION FREE

"Praised be the man who first invented sleep"
—and praised be the coffee that permits it!

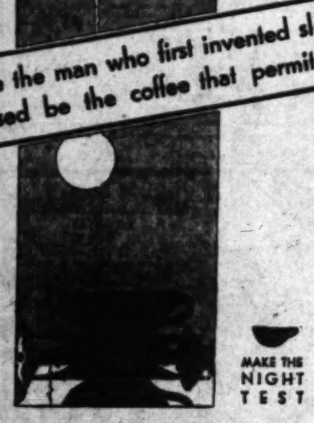

MAKE THE NIGHT TEST

IF THE caffein in coffee keeps you awake, drink Sanka Coffee—and sleep. For Sanka Coffee is genuine, delicious coffee from which 97% of the caffein has been removed.

Sanka Coffee is a blend of the choicest Central and South American coffees. Nothing is added—only caffein is removed. It's rich and spicy in flavor—tempting in aroma. Coffee experts recognize that no other blend is finer. Physicians endorse Sanka Coffee. Your grocer sells it—in pound cans, always fresh, ground or in the bean—with a guarantee of complete satisfaction or your money back. Get a can of Sanka Coffee today—and sleep tonight!

Make the night-test!

The first time you try Sanka Coffee, drink it at night. It won't keep you awake. Next morning you'll know, from actual experience, that you've discovered a delicious coffee you can enjoy morning, noon *and* night—without regret!

SANKA COFFEE
GENUINE DELICIOUS with 97% of the caffein removed

© 1929, S. C. Corp.

★

THE OFFICIAL FLEET
of the Intercollegiate Alumni Associations

One Hundred and Three Alumni Organizations... representing the leading Universities in the country... have selected the United States Lines as their Official Fleet for travel to Europe.

This preference for American liners is inspired by sincere belief that these ships offer all of the qualities that exacting Americans demand. If you will investigate ships as deeply as did the college man and woman... you will sail... under the Stars and Stripes!

Timely Sailings to Ireland, England, France and Germany

GEORGE WASHINGTON.....Feb. 5, Mar. 5, Mar. 29
AMERICA.....Feb. 12, Mar. 12, Apr. 9
PRESIDENT HARDING.....Feb. 19, Mar. 19, Apr. 16
PRESIDENT ROOSEVELT.....Apr. 2, Apr. 30, May 28

NEW LOW WINTER RATES
make a European Trip doubly attractive now! 12% reduction on round trip fares. Hotels, food, fun, fashions abroad now at rock-bottom prices.

See or write your local steamship agent

UNITED STATES LINES
Frank E. Short, District Passenger Agent
736 South Broadway, Los Angeles — Telephone Vandike 3744

★ ★ ★

EXCHANGES—
Every day in the year people succeed in exchanging things they no longer want for useful and desirable objects—by watching TIMES WANT ADS.

KANSAS CRASH CAUSES SOUGHT

Inquest Ordered Into Deaths of Five Persons

Air Officials Deny Trying to Destroy Evidence

Pilot Quoted as Saying He Was Flying Too Much

KANSAS CITY (Kan.) Jan. 28. (AP)—While aviation officials today sought the cause of the crash of a Central Air Lines passenger plane, which cost five lives here late yesterday, County Coroner Coffin late today ordered an inquest. He declared that evidence, which might have supplied the answer, was wiped out in hasty dismantling and moving of the wreckage.

Officials of the air line denied there was any attempt to destroy evidence, and defend the action of employees in having the wreckage pull apart and taken to a hangar shortly after the removal of the burned and crushed bodies of the victims.

FULL REPORT PROMISED

E. A. Watkins, president of the Central Air Lines, who arrived from Wichita, Kan., to take charge of the company's investigation, said "It is going to be difficult to determine the cause of the crash," but promised a full report "as soon as the facts can be determined."

Watkins said in a statement that Dyke Laudeman, pilot of the craft who was killed with his four passengers, one a woman, had been flying since 1922 and that he was found to be in splendid physical condition when he received his last monthly examination.

W. H. Ellis, an aviation mechanic and friend of the dead pilot, declared, however, that Laudeman had complained recently that he was tired and had been flying too much.

"Everything seems to go all right when my ship isn't heavily loaded and the air is smooth but when I've got a load, it's hell," he quoted Laudeman as saying.

REMOVAL AUTHORIZED

Richard H. Leese, Jr., supervising aeronautical inspector of the Department of Commerce, who was conducting an investigation today preparatory to making a report to Washington officials, authorized the removal of the wreckage from the scene of the crash.

Coroner Coffin conferred with County Attorney White in regard to possible prosecution of the persons responsible for dismantling the wreckage, but the latter said he is unable to find any law under which to proceed.

Leese said he will report his findings to the Department of Commerce without making them public.

"We are trying to sell aviation to the public and the wreckage of a plane lying around for people to stare at has a bad effect," Leese said in explaining his action in authorizing dismantling of the wreck.

SENATORS WANT PUBLICITY IN FINDINGS

WASHINGTON, Jan. 28. (AP)—Demands for speedy action on pending bills to regulate commercial aviation and to require the Commerce Department to make public its findings as to causes of civil aviation accidents were made in the Senate today as attention was called to the recent crashes in California and Kansas City.

Senator Bingham, Republican, Connecticut, urged early consideration of his bill to make Commerce Department inquiries public, saying the reason for such findings have not been made public is for "fear it would hurt some company's business."

Senators McKellar, Tennessee, and Bratton, New Mexico, Democrats, contend the existing law makes it mandatory upon the department to make public such findings.

"The Senator's quarrel is not with the law, but with the administration of it," said McKellar to Bingham.

Both McKellar and Bratton charged the department with failure to carry out the act of Congress.

Juvenile Crime Shows Decrease in Last Decade

BERKELEY, Jan. 28. (Exclusive) A definite decrease in crime among juveniles has come about in the past decade, according to Dr. Sidney Kinnear Smith, chief psychiatrist of the Alameda County Juvenile Court, who will conduct a class in child study for the University of California extension division.

"Careful analysis and data coming from various of our large cities tend to explode the theory that there is an increase of crime among children," he said.

"The decrease has come about because serious thought has been given the problem in the past few years. Much of the improvement may be attributed to the development of centers for the direction of children's activity before they reach the criminal stage. An effort has been made through habit clinics and child guidance clinics to understand the personality of the child and with this knowledge in hand to work out a program of healthy living."

Marquise Loses Slander Suits

LONDON, Jan. 28. (AP)—Without leaving the jury box, a jury today returned a verdict for Capt. G. R. Willans in an action for slander brought against him by the Marquise De Andia Yrarrazaval, wife of a Spanish nobleman. Judgment was entered for Capt. Willans with costs.

In a similar action, which Justice Horridge had previously dismissed, judgment also was given for Lord Redesdale, a British Peer, with costs.

Both men denied having uttered the words complained of. The Marquise in her charges accused them of having spread reports that the Marquis is not a nobleman and she herself not his wife.

GRECIAN ROBES COME BACK

Paris Dressmakers Go in for Draped Bodices and Ankle-Length Flowing Skirts

(Copyright, 1930, by the New York Times)

PARIS, Jan. 28. (Exclusive)—The first Paris spring fashion show harks back to Grecian robes. Suzanne Talbot shows day and evening dresses with Grecian-draped sleeveless bodices, instep length, flowing skirts and double-banded waistlines above and at normal.

Large triangular shawls replace coats on some of the afternoon ensembles in this collection. Navy blue is combined with white in the linen blouses, scarfs and linings, which are outstanding for practical day clothes at the Talbot establishment. Other features shown are silk ensembles with polka dots and afternoon and evening skirts, ruffled and trailing.

WRAPS CURTAILED

Terra cotta is the new color. Chantal abandons one-color ensembles to combine two and three opposing shades. Bolero jackets top the daytime ensembles in this and other Paris collections. Wool, silk, shantung and georgette fabrics are the quite-in-vogue. Green is the favorite Chantal color. Her waistlines are normal and skirts moderately long.

There has been an important curtailment in spring wraps in all the collections. The sleeves are clipped to above the elbows or three-quarter length, and are worn with long gloves. Jackets have been shortened. The full-length coat is chiefly used for a separate wrap.

Madeleine indorses the drape dress for afternoon and evening, as do others. Bodice draping is important. Wide, draped girdles at the hip lines are shown by Madeleine and Chantal. Formal afternoon dresses reach the ankles in many cases.

COAT DRESS REVIVED

Boleros and cape sleeves relieve the fitted silhouettes in day and evening collection at Madeleine's. The evening mode is very long with many lace dresses having deep decollete camouflaged by removable boleros.

The coat dress is a prominent revival for street wear. Some are short sleeved. Anbergine combined with pink or white is a new color scheme. Redfern features baby blue and pink and smoke gray with yellow for the evening. Short sleeved cape coats with long black gloves are a striking feature in that collection. All dresses place importance on bodices.

Prison Term Given Banker

FLINT (Mich.) Jan. 28. (AP)—John S. De Camp, former senior vice-president and director of the Union Industrial Bank, today was sentenced to from ten to twenty years' imprisonment upon conviction of embezzlement, abstraction and wilful misappropriation of $90,058 of the bank's funds.

Nine others who had pleaded guilty to similar charges in the $3,593,000 defalcations from the bank also were sentenced.

JUSTICE KOFORD DIES IN OAKLAND

Appellate Bench Member Stricken in Court

Cerebral Hemorrhage Ends Long Law Career

Jurist Native Son and State University Graduate

OAKLAND, Jan. 28. (AP)—Joseph S. Koford, justice of the Second District Appellate Court, died at the Merritt Hospital here tonight after a brief illness.

Last Wednesday, Justice Koford was stricken with a cerebral hemorrhage while presiding in his court. He was removed to a hospital on the following day, but later was taken to his home. He lapsed into unconsciousness Monday and was again removed to the hospital, where he died tonight.

He was born in Vacaville, Solano county, in 1883 and graduated from the University of California. He served as deputy city attorney of Oakland, and was elected to the Oakland Superior bench twice.

He also served as associate justice, pro tem., of the California District Court of Appeals, and in 1927 was appointed presiding justice of the District Court of Appeals, First District, Division Two.

LIQUOR TRIAL DELAYED

OKLAHOMA CITY (Okla.) Jan. 28. (AP)—Another postponement of the trial of the Pottawatomie county liquor conspiracy case was ordered today by Federal Judge S. Vaught.

First Showing
of
Model 589
THE New SPARTON

This new instrument sets a new standard in radio value.

Never before a Sparton at such a low price.

Martin Music Co.
734 So. Hill St.
Hill Street Sparton Dealer

School Information
Consult the Times' Free Information Bureau
MEtropolitan 0700

America is paying a record tribute to these two great cars—

700,000 *more* BUICKS in operation today than any one of the fifteen other makes in BUICK'S field!

Buick
Marquette

$23,000,000 *invested* by motorists in *new* MARQUETTES during the few months this car has been on the market!

The proof of value is in the buying. America is buying BUICK and MARQUETTE! You, too, will profit by making BUICK or MARQUETTE your choice.

BUICK—MARQUETTE

HOWARD
AUTOMOBILE COMPANY OF LOS ANGELES
25th year — 1367 SOUTH FIGUEROA STREET — 25th year

BRANCHES: Huntington Park, 5701-11 Pacific Blvd.; Inglewood, 636 S. Market St.; Highland Park, 5015 Pasadena Ave.

WHEN BETTER AUTOMOBILES ARE BUILT : : : BUICK WILL BUILD THEM

rst Showing
of
Model 589
SPARTON
new instrument sets a
standard in radio values.
er before a Sparton at
a low price.
artin Music Co.
734 So. Hill St.
Street Sparton Dealers

ol Information
Times' Free Information Bureau
MEtropolitan 0700

ying a
o these
000,000
motorists
QUETTES
ew months
s been on
!
nd MARQUETTE!
your choice.
ETTE
D
ch
ear
d Park, 5015 Pasadena Ave.
WILL BUILD THEM

...S HANDICAP; ...S HAPPINESS; ...ANKS PAL'S TIP

...an Scottish War Vet ...ly Wounded, Builds ...y Home After All

...ATE LOUGHNAN'S story is ...e one, after all. He was one ...Canadian Scottish heroes who, ...Foch called the finest act of ...counter-attacked in the be... ...of the second battle of Ypres ...thoroughly gassed. Severely ...in the abdomen, he lived two ...on morphine and water, and ...in Canada after the war with ...who believed in him and a ...apparatus that just naturally ...work. It was literally "all ...thumbs." What could he do?

...great problem was to discover a ...natural, gentle way to keep his ...body cleaned out. No or... ...laxative could be used. He was ...intense cramps, fainting ...and acute pain. "During one of ...attacks," he writes, "a friend ...me to try Nujol because of its ...harmless, yet certain action. ...explanation of Nujol's absorbing ...ing process sounded like good ...sense, so my wife got a bottle ...at once. That was thirteen ...ago. I don't know how many ...of Nujol I have used since then, ...I do know I probably owe my life ...to it." It's one man's story! ...Remember, Nujol is not a medicine. ...simply the most widely used and ...easiest means of giving your body ...lubrication it needs, like any other ...thing. Tasteless and colorless as ...sparkling water, Nujol sweeps ...body clean of the waste poisons ...will feel bright, energetic, happy, ...full of vigor and pep. ...many millions of people have ...Nujol into their lives this easy ...way don't you? It costs but a ...cent and it makes you feel like a ...million dollars. Get a bottle today at ...any drug store. You too can be well ...and happy. Prove it yourself!

...Winter Rates to
San Francisco
$21.50
...one way! All-Air ...
ROUND TRIP . . $38.54
...one way air...one way rail
...in connection with SOUTHERN PACIFIC
The Air Portion offers you
3 Great Routes
3 Times Daily
...Pasadena, Sterling 8811
...or all Southern Pacific Offices
MAIL
MARMON
AIR-LINES
Grand Central Air Terminal—Glendale

...D-BYE ITCHING SKIN
...ing healing and tremendously ...invisible Zemo brings cool ...to Itching Skin. Even where ...are raw and peeling, thousands have ...that Zemo quickly restores comfort. ...smooth away blemishes and clear ...Pimples, Rash and other annoying ...skin and scalp irritations. Keep ...antiseptic Zemo always on hand. ...trial. It is safe, pleasant. 35c, 60c ...$1.00. Sold everywhere.—[Adver...ment.

YOUR DOCTOR prescribes
ANGOSTURA
DR. SIEGERT'S
Name famous since 1824
...stimulates the appetite
...causes digestive juices
...carminative—dispels gas

OLDEST ARMY OFFICER DIES

Brig.-Gen. Gordon Passes at 97 Years of Age

Veteran of Civil and Indian Wars Twice Brevetted

Second Wife Descendant of Lincoln's Mother

WASHINGTON, Jan. 28. (AP)—Brig.-Gen. Davis Stuart Gordon, retired, 97 years of age, oldest officer of the United States Army, died today at his home here.

Gordon was a veteran of the Civil War and the Indian wars of the western frontier.

Had the retired officer lived for four more days he would have been the oldest officer in the history of the United States Army. Twenty years ago Gen. Daniel H. Rucker died at the age of 97 years, eight months and eight days. Gen. Gordon had lived 97 years, eight months and five days.

WAR HONORS WON

The veteran probably will be buried at Arlington Cemetery.

Gen. Gordon had a brilliant career as a soldier, having entered the service when he was 20, appointed from Kansas to a commission as second lieutenant of the Second Dragoons. Within two months he was promoted to a first lieutenancy of the Second Cavalry. He saw active service in the Civil War, being brevetted for gallant and meritorious services in the Gettysburg campaign.

As a member of the Army of the Potomac he was in action at the first battle of Bull Run and later participated in the battles at Manassas Gap, Todd's Tavern, Cold Harbor, Hawes Shop, Trevillian Station and elsewhere. He was taken prisoner by the Confederate Army and confined to Libby prison, Richmond; Castle Pinckney, Charleston, and Columbia, S. C., and Salisbury, N. C., jails, for thirteen months until exchanged in August, 1862.

When the war ended he had attained the rank of major and shortly thereafter was dispatched to the frontiers, where he campaigned with "Gray Fox" Crook, Custer and many other famous Indian fighters. He was a member of the unit which went to the Little Big Horn to punish the Sioux for the massacre of Custer and his men and later led the expedition which relieved Maj. Fetterman's command at Fort Phil Kearny, after the massacre of that officer and many of his men by the Sioux under the command of Red Cloud.

MARRIED LINCOLN KIN

In the quelling of the Sioux under Sitting Bull his regiment penetrated the hostile country only a few weeks after the Custer massacre. In the relief of Fort Phil Kearny he marched his men hundreds of miles in the dead of winter with temperatures 10 to 20 deg. below zero, attaining his goal without the loss of a man, although every horse in the outfit was sacrificed. He was brevetted a lieutenant-colonel for gallant services in action against the Indians at Miners Delight, Wyo., May 4, 1870. He retired May 23, 1896.

Gen. Gordon was born in Franklin county, Pennsylvania, May 23, 1832. He was educated in public and private schools. His first wife was Ann E. Hughes of Leavenworth, Kan., who died in Washington in 1911. Later he was married to Mrs. Belle Vedder Fleming, a descendant of Nancy Hanks—Lincoln's mother—and the widow of Col. Robert T. Fleming.

Reds Parade at Striker's Burial

NEW YORK, Jan. 28. (AP)—Ten thousand persons marched over three miles of wet, sloppy pavements today to honor the memory of an obscure dead man.

Steve Katovis's only claim to fame was that he was shot down in a clash between police and striking market workers in the Bronx, but today his body, in a red-draped casket and flanked by an escort of motorcycle police, led a procession twenty blocks long. There was no disorder.

Furniture Style Show Proposed

SAN FRANCISCO, Jan. 28. (AP)—Plans for a style showing of furniture in every retail furniture store in the West on March 6, 7 and 8, next, were outlined here today to furniture dealers from eleven western States attending the semiannual western retail furniture conference and the twenty-ninth semiannual furniture market week.

RODEO ASSOCIATION RE-ELECTS OFFICERS

SAN FRANCISCO, Jan. 28. (AP)—The Rodeo Association of America ended its annual convention here today by re-electing last year's officers and selecting Cheyenne, Wyo., for the 1931 meeting. Officers re-elected were Maxwell McNutt, San Francisco, president; William G. Haas, Cheyenne, first vice-president; Arthur Hebbron, Sacramento, second vice-president, and Fred S. McCargar, Salinas, secretary-treasurer.

DON'T BE BALD

Was It:
Dandruff
An Itchy Scalp
Dry Hair
Over-oily Hair
A Tight Scalp, or
Poor Circulation
?
To find the cause of YOUR particular condition, call for Free Examination. TUcker 3835
TUMAS SCALP SYSTEM, Ltd.
Suite 504, 219 West 7th Street (at Corner 7th & Broadway)
Hours... 10 A.M. to 8 P.M. Saturday to 6 P.M.

FLAMING SEA BUGS PUT ON LITERARY HIGH HATS

BERKELEY, Jan. 28. (Exclusive) The first of a series of studies of the floating microscopic life of the sea, which has taken a quarter of a century to complete, has been published by Prof. Charles A. Kofoid, chairman of the department of zoology, University of California, and Dr. Tage Skogsberg of the Harvard University Press.

The studies are based on collections made in 1904 and 1905 by Prof. Kofoid while a member of the Alexander Agassiz expedition on board the United States Fish Commission steamer Albatross.

The first publication deals with the Dinophysoidae, a tribe of the Dinoflagellata subclass. These minute organisms usually are not visible to the naked eye, but help to produce the phosophorescent gleam which lights ocean waters in the wake of steamers at night and to cause the red coloration of the ocean water in certain spots.

Of the 198 accepted species, eighty-seven were found during the cruise of the Albatross in its voyage of thousands of miles through the eastern tropical Pacific. The microscopic life of the ocean, aside from its interest from a purely scientific point of view, is of economic significance because it forms the ultimate food source for the fishes on which human kind is partly dependent for sustenance. The Dinophysiodae, in addition, are of interest because of their power to produce phosphorescent light, a phenomenon which science has not as yet explained.

SENATE KILLS TARIFF BOOST

Amendment Series on Oil Imports Balked

WASHINGTON, Jan. 28. (AP)—By a vote of 49 to 26, the Senate today turned down the first of what had been planned as a series of amendments to the tariff bill to raise import levies on all vegetable, animal and fish oils and fats to a minimum of 45 per cent ad valorem.

This was the increase favored by the farm organizations to protect American farmers from foreign importations, but the test vote today discouraged any further attempts to obtain higher protection than that accorded in the pending bill.

GAS STEAM HEAT
Hammel
EACH HAMMEL RADIATOR A COMPLETE STEAM HEATING PLANT
The product of unquestioned merit and proven superiority.
Heat—Steam Heat—in Plenty, in all rooms or in only one room. Operates automatically and eliminates all possible dangers customary with ordinary gas appliances.
A JOY IN YOUR HOME IF YOU APPRECIATE REAL COMFORT.

MANUFACTURED BY
Hammel Radiator Corporation
711-713-715 So. Figueroa St. Phone VA. 7707
WARMTH WITHOUT WASTE

Wednesday *Thursday* *Friday*

FINAL CLEARANCE

Last 3 Days

876 Suits...Overcoats

FINAL CLEARANCE MEN'S FURNISHINGS

Shirts
Special group. Neckband, two starched collars, or collar attached styles.
Formerly $2.00 to $8.50 . 1/2 PRICE

Pajamas
Madras and Broadcloth.
Values $2.50 to $5.00
NOW $1.85 to $3.85

Neckwear
Special group. Cut silk four-in-hands.
Formerly $1.00 to $4.00 . 1/2 PRICE

Shorts
$1.50 *Values*...*Now* $1.15
$2.00 *Values*...*Now* $1.35

327
Formerly $35, $40, $45
NOW $26

549
Formerly $50, $55, $60
NOW $36

Special Group...
Suits and Overcoats 1/2 PRICE

Other *Society Brand* Suits and Overcoats, *formerly to* . . . $85
NOW...$39...$49...$59

MANHATTAN Shirt and Pajama Sale Ends Friday

FINAL CLEARANCE MEN'S FURNISHINGS

Hosiery
Special group. Wool, lisle, and silk.
Formerly 75c to $4.00 . . . 1/2 PRICE

Golf Hose
Wool and cotton.
Values $2.00 to $5.00
NOW . . $1.35 to $3.85

Sweaters
Special group. Slip-on and coat styles.
Formerly $6.50 to $17.50 1/2 PRICE

Robes
Entire stock. Silk flannel and blanket robes.
Formerly $6.50 to $50.00 1/4 OFF

HARRIS & FRANK

ON HILL STREET—between 6th and 7th

The Times Resort and Travel Bureaus

MAIN OFFICE—CORNER FIRST AND BROADWAY

ed for the accommodation and benefit of persons seeking interesting routes of travel, desirable hotels and apartments, attractive eating places, or rest, recreation and recuperation at mountains, seashore or desert resorts and hotels. Particulars are furnished by competent attendants to the general public regarding rates and attractions of resorts, hotels and apartments, railroad and steamship lines, motor stage lines and travel by air. Descriptive circulars are kept on hand for inspection and distribution. THIS SERVICE IS ABSOLUTELY FREE, AND IS ALSO AVAILABLE BY MAIL OR PHONE.

(The Times has established connections in Paris, France, whereby a similar service is offered to our readers at 1 Rue Scribe, Paris.)

Make Your Resort and Hotel **RESERVATIONS**

FREE OF CHARGE AT THE

Times Resort and Travel Bureau, Times Bldg., Bdwy. at First St., or at The Times Branch Office Bureau, 621 So. Spring St.

Telephone MAdison 2345

ALSO GENERAL INFORMATION OF ALL KINDS IS GRATUITOUSLY FURNISHED TO INQUIRERS.

"Direct-U"

Have you had difficulty in finding some particular advertised product? Have you had to hunt from store to store to find something you have seen advertised? The Times has established a department called "Direct-U," which has on file assorted data about thousands upon thousands of trade-named (advertised) products and stands ready to tell you just where you can find the thing you want.

The Times is glad to help its readers and advertisers through this service—so make free use of it—there is no charge, of course. All you need do is phone the Los Angeles Times—MAdison 2345—and ask for "Direct-U" Department.

Resorts

Life as you like it!

ARROWHEAD SPRINGS

THE ENCHANTED SPA— for Health and Rest

Haven of rest — where you can escape the wearisome din of city life. Arrowhead Springs is renowned as a rendezvous for those seeking rest, recreation and health, with facilities equalling those of leading European resorts. Famous di-sodium arsenate steam cave baths, mud and mineral tub baths. World's hottest curative spring. Fascinating scenery. Ride over miles of trails. Golf, tennis, dancing, billiards, motion pictures. Ask for Booklet and rates.

Arrowhead Springs Hotel, Arrowhead Springs, Calif. Only 6 miles north of San Bernardino. R. W. Larritt, Mgr.

Enjoy Winter Sports at

LAKE ARROWHEAD

Tobogganing, Skiing, Skating, Thrills Galore

High Gear Road Open

ARROWHEAD LAKE COMPANY

408 I. N. Van Nuys Bldg. TR. 3267

LAKE ARROWHEAD

The Smart Resort

EVERY ROOM WITH BATH

FURNACE CREEK INN

DAILY RATES (Room and Meals) One in Room $9.00 and up; Two in Room $15.00 and up. Tennis—Swimming Pool—Saddle Horses. For information—All Expenses Rail—Motor Tours—Literature—Road Map—Address

DEATH VALLEY Hotel Company 1014 Central Building FAber 2874 Los Angeles

WINTER RESORTS

OUR NEW GUIDE—FREE

CALL OR WRITE FOR COPY

PECK-JUDAH 749 SO. HILL

Drive Your Own Car via Lone Pine and Over the Eichbaum Road

STOVE PIPE WELLS HOTEL On The Floor of DEATH VALLEY With Its INTRIGUING Past and INTERESTING Present.

In A Day See the Highest and Lowest Points in the U. S. Mt. Whitney, 14,501 Ft. Elv. Death Valley, 310 ft. below Sea Level. Stages Daily.

For reservations write Stove Pipe Wells Hotel, Darwin, Cal. Ask any information bureau or 749 So. Hill St. VAndike 7781.

WRIGHTWOOD

6000 Ft. Elevation Back of Old Baldy 2½ Hours from Los Angeles

WINTER SPORTS Now in Full Swing

The road via Cajon Pass to Wrightwood and Big Pines is always open—even during the recent storm all cars with skid chains made the trip easily. Reservations must be made at least 10 days in advance. 117 W. NINTH STREET. VAndike 6626.

SNOW

MOUNT WILSON HOTEL AND BUNGALOWS

Lots of sleds, and fun for all. Only 21 miles from L. A. World's largest observatory open daily, 1:30 to 2:15 P. M. Free Astronomical observation and lecture Friday nights. Information at Bureau or call Sterling 9024 F 2. A. C. CHILDS, Mgr.

NOAH BEERY'S

PARADISE

MT. RESORT TROUT CLUB

SNOW Now at PARADISE

Wonderful toast and ranch dishes. Winter Sports—ski tennis, riding, dancing. Over 1,500,000 baby trout hatching in famous hatchery. INFORMATION & RESERVATIONS 6Ladstone 2115 & TIMES RESORT BUREAU

HOTELS AND APARTMENTS

Los Angeles Hotels and Apartments

New Hotel Rosslyn and Annex

Fifth and Main Streets

Under Personal Management of HART BROS. COMPANY, Owners

Well appointed dining room serves the best the market affords at popular prices.

RATES

Rooms with bath ..... $1.50 up
Rooms with private toilet .... $1.00 up
Rooms with private bath .... $2.50 up
$1.00 for each extra person in room.
Private Auto Entrance to Hotel Lobby.

Santa Monica Hotels and Apartments

THE MIRAMAR

Hotel and Apartments SANTA MONICA

Visit the most delightful spot in all California, built on the shores of the Pacific Ocean, half an hour from Hollywood and 45 minutes from heart of Los Angeles. THE MIRAMAR HOTEL is one of California's great resort hotels. The beautiful gardens are situated on the world famous Palisades Park, overlooking the ocean. Guests of the Miramar enjoy the privileges of the Miramar Beach Club, which offers surf bathing, a heated outdoor salt water swimming pool and an enclosed beach. Rates are reasonable. For reservations or further information write MORGAN S. TYLER, Manager.

Superb Routes of Travel

EUROPE, HONOLULU, ORIENT, AUSTRALIA

$861.65 up AROUND the WORLD

NEW YORK via PANAMA CANAL $110.00

S.S. "Columbus," 32,000 tons, April 23 from Los Angeles via Panama Canal, Havana and New York to Europe, $225.00 3rd cl. Direct Service to EUROPE VIA PANAMA CANAL $175.00 up

M.S. DRECHTDYK, Liverpool, London, Rotterdam, $300. Feb. 8.

S.S. MOERDYK, Hamburg, Bremen, Rotterdam, $275.00

BUENOS AIRES AND MONTEVIDEO direct, $250.

CONDUCTED and INDEPENDENT TOURS

Mediterranean Cruises $420 up. Honolulu, $90.

Agents for All Lines and Cruises

LEHMAN'S STEAMSHIP AGENCY

128 E. 6th St. Established 1888. TRinity 5171

HEAVY BLOWS GIVEN BOX BILL

Santa Fe Official Testifies on Labor Needs

Fresno Man Declares Crew Shortage Dangerous

Porto Rico Delegate Alone Sponsors Measure

(Continued from First Page)

vehement a number of years ago in their declaration that they could not survive without unrestricted European immigration, but that they were still prospering. Mr. McInnis pointed out that there were colonies of Mexicans at important steel centers in the East, where they were making a livelihood and filling in for unobtainable European labor.

D. B. Wiley of Phoenix, Ariz., manager of the State Farm Bureau, put a question directly to the committee. He said that if the committee could offer a substitute for Mexican labor the Salt River irrigation project would be glad to try it. He cited the example of importation of Porto Ricans in an attempt to find a substitute for Mexican labor. Two boatloads were imported to this irrigation project at an expense of $70,000 to the farmers on the Salt River unit. The Porto Ricans proved worthless, according to the testimony of Mr. Wiley.

GROWERS FACE COLLAPSE

"If Mexican labor is taken from us," Mr. Wiley said, "without ample provision for a substitute, our economic structure will surely collapse."

Later in the hearing K. B. McMicken of Litchfield Park, Ariz., representing the Arizona Cotton Growers' Association, corroborated Mr. Wiley's testimony regarding the Porto Rican importation.

Yet Resident Commissioner P. C. Davila of Porto Rico, the only witness to appear before the committee today favoring the measures restricting Western Hemisphere legislation, told the committee that the Porto Ricans would more or less fill the vacancy which would be left by the cutting off of Mexican immigration. Representative Johnson apparently favored the idea in spite of his past expressions on immigration from neighboring countries depriving Americans of jobs.

Hal Mangum of Eagle Pass, Tex., a cattleman who operates two ranches, one on the American side of the border and the other on the Mexican side, testified that he used all Mexican help as the Americans had drifted away to border patrol and other jobs.

Imperial Valley held the attention of the committee during part of the session. W. O. Blair of Calipatria, representing the Imperial Valley growers, said:

"As a grower and shipper of melons and diversified vegetable crops I have been for twenty-five years active in building up my region and am familiar with the unskilled labor needs of its agriculturalists.

LARGE CREWS NEEDED

"Something of the wealth produced in Imperial Valley is indicated by the fact that there is more than a carload of agricultural commodities produced in and shipped out of the valley for every man, woman and child living there. For more than twenty years vegetable growers of this valley have spent time and money to train Mexicans to grow our crops. They were found to be the only ones who would learn our ways and return to this region year after year to perform our farm labor.

"Our early crops require a worker to crawl across fields, acres in area, on his knees, putting oiled paper caps over a wire frame to protect melon and tender vegetable plants. So our survival depends on plenty of helpers to do this work, also to plant, tend and pick in time to reach the proper market. To take our Mexicans away is to write off with one stroke of the pen our means of livelihood.

"I for one and I believe my case is typical of growers in our district have been forced by the present shortage of Mexicans to cut out 600 acres from production for the coming season. So you can see I am not exaggerating the value of the Mexican to the Southwest agriculture for which other types of workers have not proved adaptable. We would use other laborers if we could get them but they are not available, so it can be seen that unskilled Mexican workers do not interfere with white labor on the farms of our valley."

FRESNO MAN WITNESS

F. J. Palomares of Fresno was one of the most spectacular witnesses to appear before the committee today. Manager of the agricultural labor bureau of the San Joaquin Valley Mr. Palomares said to the committee: "I am a native Californian, a citizen of the United States. Yet my parentage is Spanish. I offer myself as Exhibit "A" before this committee as to the kind of citizen American-born citizens of Spanish parentage make.

"In the San Joaquin Valley," he said, "we have about 900,000 acres of seasonal crops. Our grape acreage is approximately 422,000 acres, while the cotton-growing lands include 232,000 acres. In addition we have about 125,000 acres in orchards. Therefore, our demands for seasonal labor are great.

"In our harvest season we have employment for 25,000 or 30,000 workers. We prefer to employ Americans but we must resort to Mexicans or any other form of farm labor. We endeavor to obtain our farm and orchard help through established agencies but they have been unable to supply our needs. I may state at this time for the committee's information that we furnish our workers free quarters, water and fuel.

"In the season just ended there was a pronounced labor shortage and it was due solely to the long drought in California that our farmers and orchardists were able to handle most of their crops without serious loss.

WHITES REFUSE WORK

"In the San Joaquin Valley we have need of much labor for tasks which necessitate bending or stooping while at work, notably in our cotton and grape fields. White labor, it has been our experience, does not care for this employment whereas the Mexicans are able and willing to engage in it. In protesting against proposals to place Mexican immigrants under the quota law along with all other nationals in the Western Hemisphere we do not wish to discriminate against white labor. We prefer to employ Americans when we can get them. But they are not available for our needs in any large numbers and cannot be counted upon to harvest our crops.

"If the Mexican field workers are kept out of the country the growers in our valley will have to let large acreages go untilled for want of unskilled labor."

Speaking for the beet sugar interests Harry A. Austin, Washington representative of the United States Sugar Beet Association, made the following statement:

"Our industry is 100 per cent in favor of strict enforcement of the present immigration laws. But the question arises as to whether or not the administration of these laws has worked equitably to all classes of our citizens and to all sections of our country.

FARM LABOR SHORT

"I think it will be conceded that at the present time and for several years past there has been a dearth of farm labor in the Middle South and Far West. This has been brought about through changes in our economic life. The high wages being paid lately in industrial centers have become magnets drawing labor from the farms.

"Since restriction has been placed on immigration there has been little or no influx of agricultural labor from Europe to fill the gap. If this migration from farms to cities continues with no sources from which to replete the loss what will be the outcome? This is a question warranting careful thought.

"Emphasis has been laid upon reports of unemployment of labor in some of our manufacturing districts at the present time, yet I do not believe that this has a direct bearing on the subject under discussion. This belief is based upon the well-known fact that Mexican labor to a large extent engages solely in agricultural work. The Mexican is fundamentally rural. He prefers outdoor life. Again, the work in which he engages is mainly seasonal. He migrates to the farming sections of the Southwest and West and returns home when his work is finished. While a small percentage of this labor may seep into industry the records show that the great bulk either returns to Mexico or remains on the farm.

"The shortage of farm labor is accentuated in the beet-sugar industry and has brought about a critical situation."

The last witness to appear before the committee was W. H. Bond, of Gilbert, Ariz. He stated that farmers in his region, in a fifteen-year trial, had found Mexican labor the most satisfactory.

Hazardous Feat in Prospect for Navy Officer

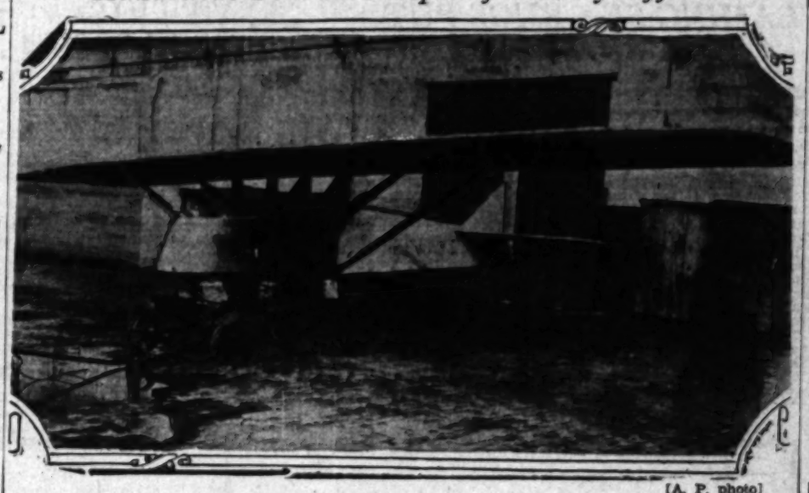

[A. P. photo]

Aerial Toboggan

The picture shows the glider which will be piloted by Lieut. Ralph S. Barnaby when it is released like a bomb from a rack on the dirigible Los Angeles. The test is to be made as soon as weather permits. Its object is to determine the value of gliders in naval operations.

GLIDER PILOT PLANS STUNT

Lieut. Barnaby to Take Off From Flying Dirigible to Test Feasibility as Equipment

WASHINGTON, Jan. 28. (AP)—A motorless glider will be launched for the first time from the navy's dirigible Los Angeles at Lakehurst, N. J., as soon as weather permits.

The experiment—to see whether gliders may not become an integral part of the equipment of the navy's present and future dirigibles—is expected to take place this week. Lieut. Ralph S. Barnaby will be in the cockpit.

The glider, attached like a bomb in a rack, can be released at will and its pilot can direct himself to a likely landing field where he could made a hasty survey and gather a force of men to aid in landing a dirigible.

Returning from a trip to the South, the Los Angeles has been groomed for the experiment with the construction of apparatus for holding and releasing the glider.

Attachment will be made at a single point and the glider drawn up tightly to the under side with its wings making contact with rubber cushions to keep it from moving.

The glider, newly acquired by the Naval Bureau of Aeronautics for this and other experiments, will be released in the line of flight and at the flying speed of the motorless messenger.

Lieut. Barnaby, only glider pilot in the Navy, and first American pilot to qualify for a first-class license of the Federation Aeronautique Internationale, has installed special instruments for observations.

The craft will weigh 204 pounds. Airplanes have been launched from dirigibles, but it is held they are too heavy for regular equipment for the use to be demonstrated by the glider's test flight.

Van Nuys Estate Gets Tax Refund

WASHINGTON, Jan. 28. (AP)—The Internal Revenue Bureau today announced a refund of $96,782 to the estate of Susanna H. Van Nuys of Los Angeles in accordance with a decision by the Federal District Court of Southern California.

Resorts

Catalina Steamers Sail

•10 A.M. †3:30 P.M.

Two boats a day to the Magic Isle

P. E. trains leave 6th and Main *9 a.m. and †2:30 p.m. *Daily. †Daily exc. Sunday

Round Trip From Wilmington, $2.25 From L. A., $3.05

Ask About $10 Two-Day and $15 Three-Day Trips.

CATALINA TICKET OFFICES: 6th & Main, Los Angeles. TR. 3961; 61 N. Fair Oaks, Pasadena. Terrace 6407; 156 W. Ocean Ave., Long Beach. Phone 619-74; Catalina Terminal, WIlmington Phone 1481.

IN ALL THE WORLD NO TRIP LIKE THIS

Los Angeles Hotels

Prominent People who Reside at the Chapman Park Hotel

. . . find comfort and pleasure in such an atmosphere.

. . . . It is natural that people of refinement and culture should choose this as their abode.

. . . . In keeping with their tastes of beauty and restful elegance . . . .

. . . . And many from distant states and countries are guests of prominence.

Alexandria between 6th and Wilshire Blvd.

Chapman Park Hotel

LOS ANGELES

Steamships

To San Francisco TODAY!

S S YALE Sails at 4 p. m.

ROUND TRIP $18

7-day return limit

ONE WAY $13

Including MEALS and BERTH

To SAN DIEGO . . $5

Round trip—21-day return limit. One way $3. Including Meals.

Temporary SAILING SCHEDULE

Sailings to San Francisco every Mon., Wed. and Fri., L. A. Harbor at 4 p. m.

Sailing to San Diego—Sunday only at 3 p. m.

Boat train leaves P. E. Depot one hour before each sailing. 1207

LASSCO

LOS ANGELES STEAMSHIP CO.

730 So. Broadway, Tel. VA 6161; 2421

505 So. Spring Street — Tel. VA 6161; 2421

6733 Hollywood Blvd.—Tel. GL. 63200 3305

HAWAII-JAPAN-CHINA-MANILA and ROUND THE WORLD PRESIDENT LINER SAILS EVERY WEEK FROM LOS ANGELES

DOLLAR STEAMSHIP LINE

Telephone TRinity 4981

Superb Routes of Travel

OBERAMMERGAU ESCORTED TOUR

Leaving L. A.—June 30 Returning Aug. 30

Round Trip $890—All Inclusive

Visiting England—Belgium—Germany—Oberammergau—Austria—Switzerland—Italy—France

Apply

PECK-JUDAH CO., 749 So. Hill. TU. 7541

Steamships

Two Joyous Weeks Along West C...

MEXICO

at a cost of less than $8 per day

Cruising Tropical Sun-lit W...

and visiting Ensenada, Cedros Island, La P... Mazatlan.

Happy, Care-Free Hours S... Glorious Adventure aboard the cruise ship

"Dorothy Alexander"

Two cruises during Febr...

$90 Round Trip Fare from Los Angeles

THE SHIP IS YOUR HOME FOR ENTIRE TR...

PACIFIC STEAMSHIP...

501 W. Fifth—MUtual 4321—615 S. ...

New Train-and-P... Service to San Francisco and Portland

THIS new combination air-rail service is now in effect, sponsored jointly by Southern Pacific and T.A.T.-Maddux Air Lines. Daily service between Los Angeles and San Francisco, Oakland and Monterey—also between Los Angeles and Portland—over a wide choice of schedules, at low fares.

You can leave Los Angeles in the morning, spend the afternoon in San Francisco and return that night by train, completing the entire trip in less than 24 hours. Or you may return by plane. Or you may have a day and a night this fascinating way—if you like.

You can enjoy the luxurious comforts of Southern Pacific trains and T.A.T.-Maddux planes that make this combination possible. Stopover privileges at intermediate points are permitted on any ticket upon request. Ask for complete information.

Southern Pacific

212 W. 7th St., or any S. P. Office—*Tucson*

T-A-T-Maddux Air Lines

636 S. Olive—TRinity 1317...6401 Hollywood Blvd.—...

AN important business meeting in Chicago—he has timed his arrival from Southern California to the minute by taking the famous flyer de luxe....

LOS ANGELES LIMITED

Speeding from Los Angeles to Chicago over "the smoothest roadbed in America" in 61¼ hours, the *Los Angeles Limited* affords the utmost in travel luxury. Inviting lounges for women and men...an extra measure of personal attention from a selected personnel...baths...valet, maid and manicure...and the meals for which Union Pacific dining car service is famous.

NO • EXTRA • FARE

TIMELY DEPARTURE AT 6:05 P.M., ARRIVING AT CHICAGO AT 8:30 A.M.

UNION PACIFIC

LOS ANGELES—Telephone TRinity 9211

733 South Broadway 617 Pacific Electric Building Central Station, 5th and Central Ave.

EAST LOS ANGELES STATION

Atlantic Avenue and Telegraph Road—Telephone ATlantic 6899 or Montebello 900

HOLLYWOOD 6752 Hollywood Blvd. PASADENA 260 E. Colorado SAWTELLE 2032 Sawtelle Blvd., Telephone 20-5000 HUNTINGTON PARK 6607 Pacific Blvd. GLENDALE 129 S. Brand Blvd. RIVERSIDE 680 Main St. SANTA MONICA 900 Santa Monica Blvd., Telephone 21313 SAN PEDRO 222 W. 6th St.

yous Weeks Along West Coast of
MEXICO
a cost of less than $8 per day.
ising Tropical Sun-lit Waters
ng Ensenada, Cedros Island, La Paz and
Mazatlan.
py, Care-Free Hours Spent in
Glorious Adventure
aboard the cruise ship
Dorothy Alexander"
Two cruises during February
90 Round Trip Fare
from Los Angeles
SHIP IS YOUR HOME FOR ENTIRE TRIP
IC STEAMSHIP
Fifth—MUtual 4321—615 S. Spring
w Train-and-Plane
Service to
San Francisco
and Portland
ew combination air-
vice is now in effect,
jointly by Southern
T.A.T.-Maddux Air
ily service between
s and San Francisco,
nd Monterey — also
s Angeles and Port-
r a wide choice of
t low fares.
leave Los Angeles in
g, spend the after-
n Francisco and re-
ight by train, com-
pleting the entire journey in
than 24 hours. Or go by
return by plane. To Portland
you save a day each way
this fascinating new
method.
You can arrange any
nation of Southern Pa
trains and T. A. T.-Mad
planes that suits your co
ence best. Stopover as you
at intermediate points.
ticket agents for complete
formation.
Southern Pacific
W. 7th St., or any S. P. Office—FAber 6161
T-A-T-Maddux Air Lines
Trinity 1217...6407 Hollywood Blvd.—Holly
w Train-and-Plane
Service to
San Francisco
and Portland
portant business
timed his arrival
the minute by tak-
....
ES LIMITED
Angeles to Chicago
roadbed in America"
Los Angeles Limited af-
a travel luxury. Inviting
nen and men ... an extra
rsonal attention from a
nnel ... baths ... valet, maid
... and the meals for which
dining car service is famous.
EXTRA • FARE!
IVING AT CHICAGO AT 9:20 A.M.
PACIFIC
Trinity 9211
Central Station, 5th and Central Ave.
S STATION
Los Angeles 6809 or Montebello 941
HIGHLAND PARK
6407 Pasadena Ave.
LONG BEACH
220 Pine Ave
SANTA ANA
202 N. Main St.
Telephone 81313

Talks Without
Pain First Time
in Fifteen Years

I suffered fifteen years and thousands of dollars in a search for health, but the medicine that ever brought real and lasting relief was this wonderful new Sargon.

MRS. CHAS. H. CLARK.

I had a rheumatic condition which made it impossible for me to walk without cane or crutches. Most of the time I was so helpless I couldn't even wash a pocket handkerchief or do anything for myself. My whole system was so run down and out of order I had constipation and couldn't digest what I ate. I don't believe any one ever was in such a wretched state or suffered more agony. Within two weeks after I commenced taking Sargon I put aside crutches; then I laid aside the cane. I hadn't been without for years. I am thankful to say that now, go anywhere I please without any help whatever. I do the entire care of our flat, do all the cooking and the laundry work and even the ironing. The young folk in every week for dinner. Sargon gave me a wonderful appetite and put new stomach in such excellent condition that I can eat whatever I want without distress of any kind. It has been seven months since I quit taking Sargon and I have not had the slightest touch of constipation. Those Sargon Blue Mass Pills have been a great benefit to my husband as well as to me, in relieving us of habitual constipation from which we were victims of for years. If anyone wants to know what Sargon has done for me let them call on or write me at VAndike 5730 and I shall be delighted to tell them all about this marvelous medicine. I am now two years old, which means recovery all the more wonderful.

I have above grateful indorsement from Mrs. Chas. H. Clark, 6th at Ft., Los Angeles.

Sargon is helping thousands regain health by scientific principles discovered of a few short years ago. Men and women from all walks of life have testified to its curative powers, and as the news of this celebrated medicine has spread, carload after carload is being rushed to all parts to supply the demand. Drop in at the Owl Drug Store, 6th and Main streets, and meet the Sargon man. He will give you the astonishing facts about this wonderful medicine which is accomplishing such remarkable results all over the country. The astonishing success of Sargon is based on actual results accomplished; not on mere promises. Sargon may be obtained at all Owl Drug Stores throughout the Los Angeles and other cities.—Advertisement.

WIFE SOBS OUT BRADY DECLINE

Texas Murder Suspect Said to Have Been a Sot

His Morals Gone and Brain Dead, Say Witnesses

Basis Laid for Insanity Plea in Slaying of Girl

AUSTIN (Tex.) Jan. 28. (AP)—Through the testimony of John W. Brady's wife and three other witnesses, the lawyers defending him here against a murder charge sought today to show that there had been a slow disintegration of Brady's moral fiber and death of his intellect before Miss Lehlia Highsmith, 28 years of age, whom he is accused of slaying, was stabbed to death November 9.

They drew out this testimony to prepare for an insanity plea and revealed that Drs. Joe and Goodall Wooten, both alienists, the latter the Bradys' family physician, will testify for their cause.

Brady wept when his wife broke down and cried as she described him as a man once remarkably brilliant, who through excessive drinking had become enfeebled physically and mentally, had turned away a lucrative practice and had changed everything from their early days "when we were very happy."

OTHERS ON STAND

The others who went on the stand for the ex-Civil Appeals Court judge were Rev. Valentine Lee, an Episcopal rector of Dallas, who formerly lived next door to the Bradys here; Mrs. D. T. White of El Paso, Brady's sister, and Mrs. Sam Pondrom, his ward until the time of her marriage.

Mrs. Brady said they had been married thirty years and that years ago he was not addicted to liquor and was "very bright." She said his defeat for a judgeship, ten years ago, first started him drinking immoderately and that in the last two or three years he had been using liquor "almost continually."

"Before he began immoderate drinking," she said, "he was a man of high ideals, but later his moral principles became very lax. He didn't care what anybody 'thought.'"

DRAMATIC SCENE

She testified she knew her husband and Miss Highsmith were having an affair.

One night, she said, she went to Miss Highsmith's room and Brady was there. He told her in substance, "This is ours." Then, she testified, they both said they wanted to "break off."

"She (Miss Highsmith) pleaded for mercy," the wife went on.

"Both of them begged me to help them. They said they wanted to be kind to me. I put my arms around her and told her I wouldn't push her in the gutter."

Then, she testified, Brady and the girl were not together again for some time except at the Brady home, where the girl took his dictation.

Sandino Arrives in Mexico City

MEXICO CITY, Jan. 28. (AP)—Augustino Sandino, former Nicaraguan insurgent leader, dressed in natty civilian clothes and accompanied by six staff officers, arrived in Mexico City today from Vera Cruz where he arrived yesterday from Merida by airplane.

Sandino told Mexican newspaper men that he plans to return to Nicaragua at an early date to carry on his campaign against "American oppression."

KANSAS SLAYING MYSTIFIES

KANSAS CITY (Kan.) Jan. 28. (AP)—Gustav Heinz, 65 years of age, a bachelor, was found shot to death in his home near the city limits in Johnson county last night. He had been shot in the back with a shotgun fired at short range. County authorities were unable to advance a motive for the crime. No weapons were found in the house.

Embarrassing!
Yes, and dangerous

Why endanger your health and the health of those near you when Grove's Bromo Quinine Tablets make it so easy to get rid of a cold?

The tonic and laxative effect of Grove's Bromo Quinine Tablets fortifies the system against colds, and the more serious ills which often begin as a common cold.

It is advisable to take Grove's Bromo Quinine Tablets the minute you feel a cold coming on. Price 30c.

Grove's Laxative
BROMO
QUININE
Tablets
THE WORLD'S LARGEST SELLING COLD TABLET

MAYOR OF BERLIN RESIGNS HIS POST

Gustav Boess

BERLIN, Jan. 28. (AP)—Dr. Gustav Boess, Mayor of Berlin, who visited the United States in October, resigned his office today.

Dr. Boess was allowed leave of absence on November 2 for an inquiry into charges of graft in Berlin city contracts. He learned of the scandal while in the United States. In his return he was greeted by hissing throngs and his picture was removed from the City Hall.

He asked for a thorough inquiry into the charges to give him an opportunity to clear himself.

Massachusetts G.O.P. Nominate Opponent of Wet

SPRINGFIELD (Mass.) Jan. 28. (AP)—Former State Representative Frederick D. Griggs won the Republican nomination in the Second Congressional District special primary today, over his "dripping wet" opponent, Frank C. Hinckley.

In a Democratic primary in which all three candidates were regarded as "wet," Attorney William J. Granfield was nominated over John Hall and Attorney James H. Mulcare.

The Republican primary results were: Griggs, 12,513; Hinckley, 3987, a majority for Griggs of 8526. Democratic, Granfield, 3819; Hall, 603; Mulcare, 1606, plurality for Granfield, 2213.

Mexican Sugar Strike Indicated

MEXICO CITY, Jan. 28. (AP)—The National Sugar Federation today threatened a general strike on fifty-six sugar plantations and mills if the present wage dispute at Los Mochis, Sin., is not settled favorably for the workers.

Representatives of the employees of all plantations and mills assembled here today and notified President Portes Gil of their determination to call a general strike of 40,000 workers if their demands are not granted. In any case, a general protest strike for half an hour on Thursday has been decreed.

ASSERTED CONSPIRACY AGAINST STORES NIPPED

SAN FRANCISCO, Jan. 28. (AP)—An asserted attempt to terrorize San Francisco chain stores into buying "private-detective" protection was disclosed by police here today with the arrest of a man giving his name as Elmer Edsell Newton, 26 years of age, originally of Chicago, but more recently of Los Angeles. Newton, police said, sent letters to San Francisco chain stores demanding $10 a month per store for "protection against racketeers." Police with the co-operation of a store manager set a trap for him and arrested him when he called at the store. He was charged with attempted extortion.

LORD BYNG PREPARES FOR TRIP TO AFRICA

LONDON, Jan. 28. (AP)—Lord Byng, former governor-general of Canada, is reported to have recovered sufficiently from his recent illness to permit him to sail for South Africa on the 31 inst., a trip that originally was planned for his health early in January.

ALBANIAN CHIEFTAIN ASSASSINS' VICTIM

BELGRADE (Jugo-Slavia) Jan. 28. (AP)—It was reported today from Prizren on the Albanian frontier that Rustem Bairan, chief of one of the oldest Albanian clans and cousin of Maj. Mujahotze, was assassinated by blackhanders known as "Fascisc."

VETERAN MISSIONARY DIES

NEW YORK, Jan. 28. (AP)—The Presbyterian board of foreign missions today announced receipt of word of the death in Posting, China, yesterday of Rev. James Walter Lowrie, a missionary. He had served as a missionary forty-six years.

NEW RULING IN BARNETT CASE

Fall Without Rights to Give Indian's Money Away

Another Chapter Written in Fight Over Riches

Gifts to Church and Others Must be Returned

TOPEKA (Kan.) Jan. 28. (AP)—The United States Tenth Circuit Court of Appeals, in a decision announced today by Judge McDermott, held the Department of the Interior, while Albert B. Fall was Secretary, had no authority to transfer to others approximately $1,100,000 in bonds held in trust by the department for Jackson Barnett, wealthy Oklahoma Indian.

Among the sums involved in the transfer were $850,000 in bonds given to the American Baptist Home Mission Society, $400,000 given to Mrs. Barnett, the Indian's white wife, and $150,000 in attorney fees paid to Harold McGugin, Coffeyville, Kan.

The Circuit Court's ruling was handed down in a suit entitled United States vs. Mott and is a reversal of a decision by the Eastern Oklahoma Federal District Court.

Marshall W. Mott, an attorney, of Washington, was employed by McGugin to assist in the case. Mott received $15,000 and McGugin $150,000 as attorneys for Mrs. Barnett in the litigation growing out of her marriage to the aged Creek Indian.

AFFAIRS LONG INVOLVED

The opinion ruled that the Secretary of the Interior was without power to transfer the bonds to any person at any time. It remands the case for further proceedings to collect the money and return it to the government.

The United States District Court for New York ruled about a year ago that the transfer of the bonds to the American Baptist Home Mission Society was illegal and directed that the bonds be returned to the United States as guardian for Barnett.

Barnett's affairs have been involved in State and Federal courts for several years. Barnett was an illiterate Creek Indian whose allotment proved to be valuable oil lands.

In 1920 he was unmarried and living alone in a little cabin in Oklahoma. More than $1,000,000 in cash had accumulated and was invested in Liberty Bonds left with the Secretary of the Interior as guardian for Barnett.

PRODUCED THUMB PRINT

Anna Lowe, a white woman, became acquainted with Barnett in Oklahoma and they were married later at Coffeyville, Kan. McGugin, City Attorney at Coffeyville now, was employed by Mrs. Barnett as her attorney.

McGugin in 1922 presented to the Secretary of the Interior a request bearing the thumbprint signature of Barnett, that $550,000 of his money be given to the American Baptist Home Mission Society in trust for religious purposes, with him to have the major part of the income in his lifetime, and that $550,000 be paid to his wife, $200,000 of which she should put in trust and pay him part of the income.

After many months of effort, McGugin and Mott obtained approval of Secretary Fall to the transfer. The government in its case against Mott charged only that while the Secretary of the Interior was by statute the guardian of illiterate Indians, he had no power to give away their money.

Trainmen Killed in Boiler Blast

COLUMBUS (O.) Jan. 28. (AP)—Explosion of the boiler of a New York Central freight-train locomotive at Arnold, eighteen miles northwest of here, today killed three trainmen.

The crew of the engine, Roy Taylor, 51 years of age, engineer; William Berry, 40, fireman, and James A. Dennison, Jr., head brakeman, all of Columbus, were killed instantly. All three were riding in the engine cab when the boiler exploded. The boiler was thrown 150 feet in front of the train, leaving only the trucks of the locomotive intact.

Wife of Byrnes Takes Own Life

SAN FRANCISCO, Jan. 28. (AP)—Mrs. Sarah Elaine Byrnes, poetess-wife of John (Jockey) Byrnes, widely known figure in sports circles, was found dead in an apartment today with three gas jets open.

A letter to her husband said she feared insanity.

ARIZONAN DISBARRED

PHOENIX, Jan. 28. (AP)—The Arizona Supreme Court yesterday ordered the disbarment of E. L. Spriggs, former Superior Court judge of Graham county. He was charged with having been instrumental in antedating an affidavit filed in his court during 1923.

MINER GIVES LIFE FOR SIX

Heroic Colorado Rescuer Dies in Flames With Family He Vainly Sought to Save

FREDERICK (Colo.) Jan. 28. (AP)—A mother, her five children and a heroic miner who sought to save them perished in a blazing two-room dwelling on the Slope mining property near here early today. The small frame building was destroyed and the bodies of the two adults and five children were charred beyond recognition.

The dead are Mrs. Della Martinez, 32 years of age; her children, Pauline, 12; Emma, 10; Rosie, 8; Ernest, 6; Francis, 14 months and Ernest Newlon, 35, caretaker of the Slope mine. Wild county authorities determined the fire was caused by an overheated stove.

Newlon and his wife Lily were asleep in their home about 100 feet away from the Martinez house when the fire broke out about 1 a.m. The miner rushed to the blazing dwelling scantily clad after telling his wife to summon aid. He made his way into the house by crashing through a window, she said.

"That was the last I saw of my husband," Mrs. Newlon said. "I heard him pounding on the walls inside but I was helpless to do anything. By the time anyone arrived it was too late."

Paul Martinez, husband of the woman and father of the children who lost their lives, was working at the Slope mine at the time of the fire.

OUSTED CHINESE RIOT AT HARBIN

Former Rail Workers Seek Withheld Salaries

Soviet Officials Worried and Ask Moscow's Advice

Situation in Manchuria Said to Be Dangerous

SHANGHAI, Jan. 28. (Exclusive) A dispatch from Harbin states that several hundred Chinese and white Russian employees of the Chinese Eastern Railway, recently dismissed when the soviet resumed control, gathered yesterday at the administration building and demanded their salaries, withheld by the soviet manager. When the manager refused their pay again the mob broke into riot.

"The Chinese Eastern Railway is now controlled by the Red Cheka, the real governors of North Manchuria, the ousted workers cried.

The mob appealed to the Chinese administration which promised to relieve the situation. The angry crowd was still congregated about the building late in the day. The Chinese police, who are in sympathy with the dismissed workers have not interfered.

OFFICERS NERVOUS

Soviet officers of the railroads are nervous over the events and are reported to have wired Moscow for advice.

Mo Te-hui, president of the railway, has arrived here from Harbin on his way to Nanking, where he will confer with President Chiang Kai-shek, Foreign Minister Wang and other government officials. The topic of their conference will be the north Manchurian situation and the scheduled Chinese-Russian conference at Moscow, scheduled for some time next month.

Mo Te-Hui was at one time governor of Mukden and minister of agriculture and commerce in the former Peiping government.

SITUATION CRITICAL

Mo Te-hui declared the situation in Manchuria is more critical and dangerous than it has been in years, due to China's defeat by Russia.

He also said widespread dissatisfaction is prevalent among the Chinese and that Manchuria's futile attempt to resist the full military strength of Russia has resulted in loss of the "flower of the Manchurian army" upon which China has heretofore depended for border defense.

The railway president also declared that the asserted soviet inspired Mongolian independence movement in the Barga district constitutes a crisis likely to result in China losing all territories west of the Hingham Mountain range.

Senator Moses Wisecracks at Former Issues

NEW YORK, Jan. 28. (AP)—Calling the Senate "an Arcadian body ruled by an agricultural bloc," Senator George H. Moses of New Hampshire tonight predicted that whatever happens to the tariff schedules, "the down-trodden farmers' demands will be heeded."

In a speech at a convention of the National Boot and Shoe Manufacturers' Association, Moses made several humorous thrusts at the farm bloc and other leagues in the Senate.

"I hesitate to criticise the farmer," he said, "because no slave ever speaks ill of his master."

The Senator expressed the belief, however, that when the tariff bill goes from the Senate to conference "all the elements that spread prosperity in the United States will be provided for."

Sponey, Named in Wheeler-Reid Case, Gets Fine

CHICAGO, Jan. 28. (Exclusive)—Delbert P. Sponey, reputed to have "eloped" with the wife of his employer, Leslie Wheeler-Reid, wealthy Los Angeles publisher, was fined $100 and costs on a statutory charge today.

Reid and a number of hotel employees testified that Sponey and Mrs. Lillian Hackard-Reid registered together and occupied a room at the St. Clair Hotel as Mr. and Mrs. D. F. Stewart of Philadelphia, from August 9 to 12, 1929.

Sponey was employed by Reid as an accountant. His wife was in court.

Reid is said to have instituted divorce proceedings against his wife. The latter did not appear in court.

NICKEL CROWD MOBS THEATER

Door Taken Off Hinges When Thousands Fight to See Broadway Show

NEW YORK, Jan. 28. (AP)—Broadway theater seats at 5 cents each!

Attracted by the foregoing announcement, thousands of persons flocked to the Republic Theater last night, causing a jam that required battering-ram tactics by ten policemen to untangle. The seats were for the second balcony and when the door was opened the crowd in its rush carried it off its hinges.

After the available quota of seats was filled the rest of the crowd was dispersed.

The show is a murder mystery that has been enjoying a long run.

QUALITY WITH CREDIT SERVICE

SLAVICK'S
427 W. 7th St.

A Message to the Parents of Graduates

WE HOPE that fathers and mothers of this week's graduates will read our message, so that they may pleasantly surprise their sons and daughters . . . You parents are naturally proud to see your boys and girls completing their school work with honors won through diligence and concentrated effort . . . On graduation day it will be your pleasure to show your appreciation with a suitable gift. . . . Nothing will give keener delight than an attractive watch—something that endures through the years, and is a reminder of Dad's and Mother's loving thoughtfulness . . . Let us recommend a selection from our wonderful assortment of these famous American watches: Elgin, Waltham, Hamilton, Gruen, Howard and Illinois . . . Prices the same, cash or credit . . . Convenient monthly payments, without interest or any other charge.

Elgin Rectangular Movement — $25 — Attractive nickel chromium-plated case with dainty bars of engraving at each end.

15 jewels "Champ" movement — $35 — Strong Wadsworth case insures protection from dust and moisture.

Gruen 15 jewels — $45 — A new artistic Gruen of fine quality. Case is of solid gold.

17 jewels "Champ" movement — $50 — 18-k. solid gold case, strongly constructed. Has dust-proof stem.

Hamilton 'ChevyChase' 17 jewels — $75 — Smart, 14-k. white gold timepiece. Attractive dial with inlaid enamel numerals.

Elgin 15 jewels — $100 — Four diamonds and 4 synthetic sapphires ornament its dainty, 14-k. solid gold.

Elgin "Legionnaire" — $19 — Just the watch for your boy. Strongly built. Nickel chromium-finished case.

Gruen 15 jewels — $37.50 — An exceptionally attractive looking, low-priced Gruen; 14-k. green gold-filled case.

"Lord Elgin" 15 jewels — $50 — A new Elgin of impressive appearance, befitting its stately name. 14-k. white and green gold-filled case. Dial is of raised figures.

Hamilton "Gladstone" 17 jewels — $55 — 14-k. gold-filled, green or white case. Smart in appearance and thoroughly accurate. Has luminous dial and hands.

THE GIFT OF A DIAMOND
Perhaps you are thinking of a diamond ring for your girl. Slavick's diamonds are of the finest quality and color, in mountings of white gold or platinum. $50 to $1500 and more.

Open Saturdays Until 9 P. M.

SLAVICK JEWELRY CO · 427 W. 7th ST

Immediate Attention to Out-of-Town Mail Orders

Indigestion
Immediate Relief!

What most people call indigestion is usually excess acid in the stomach. The food has soured. The instant remedy is an alkali which neutralizes acids. But don't use crude helps. Use what your doctor would advise.

The best help is Phillips' Milk of Magnesia. For the 50 years since its invention it has remained standard with physicians. You will find nothing else so quick in its effect, so harmless, so efficient.

One teaspoonful in water neutralizes many times its volume in acid. The results are immediate, with no bad after-effects. Once you learn this fact, you will never deal with excess acid in the crude ways. Go learn—now—why this method is supreme.

Be sure to get the genuine Phillips' Milk of Magnesia prescribed by physicians for 50 years in correcting excess acids. 25c and 50c a bottle—any druggists.

"Milk of Magnesia" has been the U. S. Registered Trade Mark of The Charles H. Phillips Chemical Company and its predecessor Charles H. Phillips since 1875.—Advertisement.

PILES
and
FISTULA
Permanently removed without surgical operation or detention from business or pleasure. The relief is permanently guaranteed or no cost to you. Also all other Rectal Diseases treated by our ambulant office treatment.
Send for Free Booklet
Pacific Coast Proctological Clinic
Suite 1117, Lore's Main Bldg. (Cor. 7th & Spring)
H. F. Rasmussen, M.D., and E. G. Stanley, M.D.

THE THOMAS'
World's Leading Hair and Scalp Specialists—45 Offices
Have Moved to
756 S. BROADWAY
921 Chas. C. Chapman Bldg.
Grow Hair—Stop Falling Hair—End Dandruff
Free Scalp Examination

House Hunting Made Easy Through Times Ads

NEWS OF SOUTHERN COUNTIES

PLANES MENACE FRUIT CROPS

Orange County Ranchers Combat New Danger

Fear Plant Disease Will Come from Mexico

Inspection of Air Liners is Suggested

SANTA ANA, Jan. 28.—The Mediterranean fruit fly apparently having been confined to Florida after millions of dollars had been spent in attacking it, California agriculturists today were banding together to eliminate a new menace to the orange and avocado crops of the State, it was learned.

This new menace is created by the practice of air transport companies sending their planes from Agua Caliente direct to Los Angeles without inspection for plant pests. The planes fly directly over San Diego and Orange counties. If a passenger should throw overboard an orange containing the Mexican orange maggot the entire citrus crop would be threatened, it is pointed out.

Some experts believe that the "Medfly" was introduced into Florida through fruit thrown overboard from planes engaged in the rum-running business. California agriculturists wish to take no such chances with the Agua Caliente ships.

Under a plan suggested to the United States Department of Agriculture the big trimotored passenger carriers would land at the San Diego Airport for inspection of passenger baggage.

Carl Newman of Irvine, president of the California Avocado Growers, said his organization had interested itself in the fight to force inspection and it is known that the citrus growers have sent similar petitions to the Federal department in Washington.

County Horticultural Commissioner A. A. Brock pointed out that the Mexican orange maggot is not the only deadly fruit parasite that could be introduced from the airplanes that fly daily over Orange county. Several scale insects, including the pink boll worm, common in Mexico, could easily be introduced into the county and State from the air, he said.

So far no pests have been found traceable to the Agua Caliente-Los Angeles planes, but the danger is real and must be eliminated, citrus experts declared.

READY TO FIGHT INVASION OF MEDITERRANEAN FLY

RIVERSIDE, Jan. 28.—If the Mediterranean fruit fly invades California the State Department of Agriculture, in conjunction with the Federal department and the county agricultural commissioner's forces, will be able to eradicate it, G. H. Hecke, director of the State Department of Agriculture, declared in an address at the Chamber of Commerce to citrus growers of Riverside and Redlands.

If an outbreak of the fruit pest should occur in this State it would be discovered almost immediately by the large corps of experts who are keeping constant guard against an invasion and an army of 400 to 500 men could be placed in the field to combat it within twenty-four hours, Hecke declared.

With Federal funds for eradication of the fly in Florida exhausted, the Mediterranean fruit-fly situation is very serious at present, Hecke declared in summing up conditions in Florida after giving a brief review of events of the campaign against the pest. He also expressed high hope that an additional appropriation of $15,000,000 will be made within a few days for continuing eradication work.

"The Mediterranean fruit-fly situation in Florida is most serious right now," Director Hecke declared. "Florida people have questioned the sincerity of California interest in eradication of the fruit fly. We admit that our interest is partly selfish. California would much rather fight the Mediterranean fly in Florida than in California.

"The fruit fly may come to California. If it does I feel confident that we will be aware of it immediately because of the unfailing watch that is being kept for any indications of an outbreak. If the fruit fly invades California, it will be possible to eradicate it because preparations have been made for combating such an invasion. An army of 400 to 500 men could be thrown in the field within twenty-four hours to battle against it.

"Allegations are made that the $5,000,000 provided by the Federal government for fighting the fruit fly, has been wasted. Propaganda against the Florida quarantine claims that the fruit fly has existed there for twenty-five years. As a result the situation in Washington is up in the air and a battle will be necessary to obtain the additional appropriation of $15,000,000 needed to continue the work. California's legislators are strong for the appropriation and all of the ten other western States are supporting it.

"Effectively to carry on the battle against the fruit fly, the entire $15,000,000 should be appropriated immediately. If it is split up those in charge will be handicapped in mapping out their campaign because of uncertainty as to the total money which will be available. Although there has been a great deal of controversy over additional appropriations I feel confident that funds will be made available shortly."

Declaring that the Mediterranean fruit fly has not been eradicated, but is dormant because of the cold weather, Hecke pointed out that within a month or two the process of reproduction will be started again. Eradication of the fly may take from three to five years and during that time a standing force of men must be kept on the job in Florida, according to Hecke.

Clean-up Day Promised by Scout Troops

GLENDALE, Jan. 28.—As their good deed to celebrate the twentieth anniversary of the foundation of the Boy Scouts of America, the members of the Glendale troops will present the city with a clean-up of all vacant lots on February 8, it was announced today by Harvey Cheesman, Scout executive. The Glendale troops will join with more than 4000 other Scouts from the metropolitan area in the giant mobilization that has been planned for the birthday of Scouting, the signal for the rally to be given by the Goodyear blimp that will fly over the district and sound its siren, between 12 noon and 2 p.m. After the Scouts have cleaned up Glendale's vacant lots the city wagons will haul the accumulated rubbish away for disposal.

BEULAH COLLEGE ACTIVE IN DEBATE

UPLAND, Jan. 28.—Beulah College, Upland, has made plans for an active season of competition in debate, it was announced today. The college will participate in a triangular debate with Pasadena College and Los Angeles Pacific College. The first debate on the question, "Resolved, that the installment plan is detrimental to the welfare of society," is scheduled for February 3, the affirmative team of Beulah College and a negative team from one of the two others in the league, meeting here.

Beulah College affirmative includes Howard Nook and Miss Evelyn Engle. The negative speakers are James Weed and Miss Margaret Friesen.

NEW PEACH ORCHARD FOR CHAFFEY COLLEGE

ONTARIO, Jan. 28.—Ontario's claim to being one of the leading peach - growing centers of Southern California was strengthened today in announcement by Prof. George P. Weldon of Chaffey faculty that ten additional acres of midsummer clings will probably be set out in Cucamonga next week.

The peaches will be used to a great extent in experimental work by agricultural classes of Chaffey Junior College under Prof. Weldon's direction in seeking a larger and hardier peach for Southern California.

PUMP PLANT PROSPERS

Annual Report of Pomona Company Shows Large Increase During Year

POMONA, Jan. 28.—Showing an 80 per cent increase in volume of business over that of 1928, A. G. McKenna, chairman of the board of directors of the Pomona Pump Company, gave out his annual report at the meeting of the board of directors of the concern today. He cited numerous large increases in the plant and equipment which were necessary to take care of the large increase in business.

Nineteen hundred and twenty-eight showed a 100 per cent gain over that of 1927, making a growth of 183 per cent during the past two years.

In anticipation of continued growth, the company recently obtained authorization to increase its capital stock from $1,000,000 to $2,000,000, he stated.

The board of directors named at today's meeting for the ensuing year include George A. McKenna, Donald C. McKenna, Joseph A. Allard, Jr., Charles P. Curran, F. L. Lucas and William A. Kennedy. Officers were chosen as follows: Chairman of the board of directors, A. G. McKenna; president, George A. McKenna; vice-president, Charles P. Curran; secretary, A. G. McKenna; treasurer, William A. Kennedy. Appointed officers are: Vice-president in charge of sales, W. H. Day; vice-president in charge of manufacturing, F. E. Watkins; attorney, Joseph A. Allard.

FRUIT MEN RETURN

Distributors Make Trip East and Report Market Good in Spite of Handicaps

REDLANDS, Jan. 28.—F. C. Fitzgibbon, traffic manager of the Mutual Orange Distributors, and J. A. Steward, sales manager, have just returned from a business trip to the eastern markets. They say the market for oranges has recently been affected by extremely cold weather. "We had temperatures of 21 deg. below zero near Chicago," Mr Steward said.

"Coupled with the weather's unfavorable features, there has been considerable sales resistance to large sizes. Ordinarily large oranges will sell better than the small ones, but the citrus industry tried throughout the last season to market an immense crop of small sizes. The industry finally got the buyers just where it wanted them, if another crop of small sizes should have come along. Now that large oranges are in preponderance, another campaign of education must succeed before the prices get where they should be.

"Florida's crop, too, is of large sizes, but California fruit is bringing about $2 more per box. The trade is reluctant to deal in Florida oranges, so they are somewhat of a drug on the market.

"Too many eastern consumers of oranges don't know a Florida orange from a California orange. Occasionally they unwittingly buy Florida oranges, taste the inferior fruit and refuse to buy more oranges for a long time The Mediterranean fruit fly scare has not affected the market except for the fact that the eating qualities of Florida oranges have been lowered. That would improve California prices if the public knew its oranges. Some of the fruit from fly-infested Florida districts is sprayed; some of it is processed by heat. Neither treatment improves the orange. The heating process makes the orange insipid and such a condition cannot help but affect the consumption of oranges."

Mr. Steward and Mr. Fitzgibbon attended four conventions and traveled several thousand miles. Their first conference was the Eastern Canada Fruit Jobbers' Association convention in Toronto. Then they met in Detroit with the National League of Commission Merchants, then the Chicago convention of the American Fruit and Vegetable Shippers. At St. Louis they met with the Western Fruit Jobbers' Association.

Police Aid in Drive Against Bad Magazines

SANTA BARBARA, Jan. 28.—Mrs. A. R. Edmondson, president of the Parent-Teacher Council, and Roy Eichelberger, principal of the Santa Barbara Junior High School and chairman of the juvenile protection committee of the P.-T.A., today mailed letters to magazine dealers in Santa Barbara asking their co-operation in the matter of ridding Santa Barbara of salacious and lewd magazines and periodicals. The letters will be delivered to the news dealers by policemen, Mrs. Edmondson stated.

"We believe that all the news dealers will co-operate with us in the matter," she said, "and that we will not have to take any other action. Chief of Police Sloan has said that he will give us any co-operation he can in the matter, but we feel sure that no action will be necessary and that the dealers will co-operate. Several years ago when a similar drive was being made, the magazines were taken from the stands, but were still sold when called for by their patrons. If the dealers will co-operate in the way we believe they will, there will be none of this sort of thing to follow."

Eichelberger, when questioned, expressed the same belief that co-operation in controlling the situation will be forthcoming from the dealers. "We believe the combined efforts of the police department and the P.-T.A. will check the sale of this brand of literature in the city," he said.

Ventura Crops Show Nice Gain

VENTURA, Jan. 28.—Ventura county crops during 1929 showed an increase in valuation over those of 1928 by $2,177,439.70, it was announced today by A. H. Call, county horticultural commissioner, when he concluded his annual compilation on county crop valuations.

The county's crops in 1929, according to Call's report, were worth $23,539,101.79, which is exclusive of live stock, honey and the dairy industry. The total valuation of dairy products sold during the year, according to a compilation made by Dr. J. A. King, county health officer, and Max Heinsman, county milk inspector, was $1,135,000, an increase over 1928 of $16,595.

TUJUNGA DAM WILL USE LOTS OF CEMENT

TUJUNGA, Jan. 28.—Engineers here today estimate that 102,000 barrels of cement will be used in the construction of the Big Tujunga Dam, which, at the contract price, will cause an expenditure of nearly $200,000. Taking into consideration all other material costs and the labor costs the dam will cost a little more than $1,000,000 to complete. The fund allocated for the construction of the dam is $1,226,000.

STREET IMPROVEMENT

HUNTINGTON PARK, Jan. 28.—Bids are to be opened on February 3 for the improvement of that section of Miles avenue from Slauson avenue to the north city limits, which will connect with Soto street in Vernon, which is being improved at the present time by that city. When this work and that in Vernon is completed, this will provide a new improved north-and-south boulevard leading directly into Boyle Heights as well as to the foothill communities to the north.

FORGERY ADMITTED

HANFORD, Jan. 28.—Irving Randall, accused of forging the signature of D. Truble, Kings county farmer, on checks totaling $125, pleaded guilty in Superior Court here today, waived his rights and received a sentence in Folsom prison. He admitted a prior conviction of felony and, according to Dep.-Dist. Clarence Wilson, his minimum term will be fourteen years.

RUSSELL SEEKS BENCH

HANFORD, Jan. 28.—The race for the Kings county Superior judgeship has been made a three-cornered campaign, by the entry of Attorney J. C. C. Russell as a candidate for the nomination at the August primary. Russell has practiced law here more than a quarter-century. He will oppose K. Van Zante, incumbent, and J. W. Ferguson, now District Attorney.

POMONA DRUGGISTS ARRESTED

State Inspector Charges Sale of Drugs in Absence of Licensed Pharmacist

POMONA, Jan. 28.—Charging Samuel Nason and Morris Shimbane, both employees of the R. and B. Drug Store, located at 362 West Second street in this city, with "taking charge and acting as managers of the R. and B. Pharmacy while the store was open to the public for business, selling drugs, medicine and poisons during the temporary absence of Luther F. Smith, who was then and there a registered pharmacist," J. W. Bentley, inspector for the State Pharmacy Board, came to Pomona today and caused the pair's arrest. Co-operating with him, local police arrested them on his signed complaint. Arraigned before Police Judge E. H. Bowen, each was released on $100 bail, pending hearing on Thursday afternoon.

In November Nason was arrested under Pomona's emergency wine tonic ordinance and was fined $500 on one count of the complaint and $250 on a second. Sentence was suspended on the first count for two years, but the fine was paid on the second.

Exhibition at Banquet

GLENDALE, Jan. 28.—As a part of the annual banquet and installation of officers of the Glendale Realty Board on Thursday night, a display of products manufactured in Glendale factories will be exhibited at the Masonic Temple, L. H. Wilson, president of the board, announced today.

Thirty-five firms have already announced their intention to place their products on display in the banquet hall, and more are expected to prepare exhibits in time to have them ready for the banquet. William H. Daum, president of the California Real Estate Association; Glenn D. Williaman, secretary of the association, and Supervisor Henry W. Wright will be the speakers, with Daum conducting the installation of the board's officers for the coming year.

COMMITTEE TO ASK CHANGE IN ORDER

CALEXICO, Jan. 28.—Enforcement of a new Mexican rule, which prevents Mexicali residents from carrying merchandise across the international line after 5 p.m. daily, is interfering with the business of American retail stores here to such an extent that President E. M. Beidleman of the local Chamber of Commerce has named a special committee to request modification of the order.

Under Mexican customs rulings citizens of that country are permitted to carry purchases amounting to less than $10 into their own country without paying duty. This class of patronage amounts to nearly 80 per cent of the gross business in some local establishments, Beidleman said today. The restriction, which closes the line to the small-merchandise purchases at 5 o'clock, has caused a serious loss of trade to a number of stores here, he explained, and the newly appointed committee will ask for a conference with Mexican officials in an effort to have the restriction taken off.

APATHY IS SHOWN IN VALLEY REGISTRATION

OWENSMOUTH, Jan. 28.—Apparently the public is becoming more and more indifferent to elections. Registration officials here and in other parts of San Fernando Valley today state that up to date very few voters have shown interest in the coming primary or general election. Only a small percentage have reregistered as required by law. In order to stir up the apparent apathy vote registrars in all parts of San Fernando Valley are going into homes and asking the heads of families to reregister.

I. C. BRUFF TO SPEAK

VAN NUYS, Jan. 28.—Irvin C. Bruff, vice-president of the Newberry Electric Corporation, Los Angeles, will be principal speaker at the Van Nuys Kiwanis Club luncheon Thursday. His topic will be "An Asset to Yourself," dwelling on the general line of business standards. Norman Hargrove will serve as chairman of the luncheon.

MORE RANCHERS ASK DAMAGES

Six New Suits Filed in Ventura County

Farmers Ask Pay from Edison Company

Claims Based on Canyon Fire in September

VENTURA, Jan. 28.—Six more suits were filed in the Superior Court here today asking a total of $35,704.40 damages for loss in the Sulphur Mountain fire, said to be caused by a break in the high-power transmission line of the Southern California Edison Company at the Doheny ranch in Santa Paula Canyon last September 16.

The plaintiffs in today's actions and the amounts for which they are suing are: Santa Paula Home Telephone Company, $1568.60; S. M. Derbyshire, $17,264.80; J. F. Obiols, $6900; John Petit, et al, $5388; Justin Petit, $3380; Hartman Ranch Company, $2103.

Shortly after the fire, a hearing was held before the Ventura county fire commission at Santa Paula, where the statements of Edison company employees only were taken. A tentative finding as to the cause of the fire was made, and while denying responsibility the Edison company paid to the Ventura county fire district $3693.73, and to the Santa Barbara National Forest $2300.65.

Since the filing of the suits, which now aggregate about $400,000, the litigation has been taken over by the insurance companies who are resisting payment of the claims to the individuals suffering loss, though the county and forest service have been paid. It is expected that suits will be tried in March, as answers have been filed to the various suits by the insurance companies.

Injuries Fatal to Plane Pilot

EL CENTRO, Jan. 28.—Emerson T. Showell, licensed airplane pilot, died in the hospital here at 1 o'clock this afternoon, the second victim of the crash which occurred three miles north of this city last Friday morning when the Travel Air plane in which he was riding with Robert Glenn of La Mesa, went into a tail-spin at an altitude of 500 feet.

Glenn, riding in the front seat, was killed instantly. Showell was lifted from the rear cockpit unconscious and never recovered enough to explain the cause of the accident.

Deputy Coroner Charles C. Cockley stated this afternoon that an inquest over the bodies of both men would be held tomorrow morning.

ROAD CAMP PRISONER GIVEN PRISON TERM

SAN DIEGO, Jan. 28.—Robert Conrey, 22 years of age, the first and only county road camp prisoner to attempt escape, will serve from one to five years in San Quentin, under sentence pronounced today by Judge C. N. Andrews. An appeal for probation was denied.

Conrey was sent to the road camp late last year for failure to provide for a small child. Township Justice Arthur L. Mundo had previously shown leniency in an attempt to persuade Conrey to provide for the child. Conrey promised good behavior, but had hardly reached the camp before he took advantage of the honor system in use and walked "over the hill."

He was overtaken six hours later by H. H. Osmun, who lodged Conrey in the County Jail and the Sheriff launched the move to send Conrey to prison for the felony attempt to escape.

COLLECTION GIVEN TO LOCAL MUSEUM

LA CRESCENTA, Jan. 28.—Valuable curios collected by Harvey S. Bissell, wealthy yachtsman and globetrotter, on his recent voyage to the South Seas, are to be presented to the Southwest Museum in Los Angeles, Bissell has announced.

The collection is said to include many pieces that are not duplicated in any American museum.

Bissell is now planning the start of another cruise that will take him to many parts of the South Seas that he was unable to visit on his former trip.

SANATORIUM ORDERED SHUT

Pasadena Directors Revoke Permit After Protest by Citizens

PASADENA, Jan. 28.—Stories of "175 dreadful nights" experienced by residents in the vicinity of the Clearview Sanatorium, 1608 North Fair Oaks avenue, caused the Board of City Directors to issue an order today, requiring the institution to discontinue operation within fifteen days.

"Since last August there probably have been 175 nights when screams and yells from the sanatorium prevented near-by residents from sleeping," asserted George W. Newman of 1609 North Raymond avenue.

Mr. Newman quoted instances of inmates kept manacled, and described the narrow escape of his daughter from a demented inmate who broke away and entered her home. Mrs. Iris Woolard, the daughter, recounted her terrifying experience.

"Patients hang on the wire fence like monkeys and tell my little boy they'll scratch his eyes out and tear out his heart," she declared.

Mrs. A. L. Beck, questioned by City Director N. J. Shupe, asserted she had seen doctors "snap a towel at patients because they wouldn't sit down," and that she had heard screams of "Help!" and "Don't doctor," followed by what sounded like blows being struck.

Mrs. Susie Strating told of seeing nurses at the sanatorium forced to separate male and female patients.

Another property owner, Mrs. Alice Thomas, revealed that her daughter, a young mother, had been terrified by a "crazy man" trying to enter their yard.

Dr. James A. B. Scherer, who owns a house in the neighborhood, testified that the institution "is a menace to our welfare and is injuring the good name of the city."

"Out-of-town papers are seizing on the opportunity to broadcast the fact that Pasadena is menaced by a pest spot on one of its principal thoroughfares," he declared.

Motion for revocation of the sanatorium's special permit was then made by Director Paul Merrill and voted unanimously.

FISCAL AGENT BANQUET SPEAKER

George P. Cortner

REDLANDS, Jan. 28. — Mr. George P. Cortner, business manager and financial agent of the University of Redlands, will be the featured speaker at a series of layman's banquets of the Baptist Church constituency held throughout Southern California during the next three weeks. The subject for these addresses will be "The Layman's Contribution to a Christ-Like World."

Mr. Cortner is one of the outstanding laymen of Southern California, having served the church as organizer and financial genius in the building up of the University of Redlands, as president of the University Association of Baptist Churches, and on various boards and committees of the denomination. He has also served as Mayor of the city of Redlands and was largely instrumental in its beautification.

The second of the all-day meetings, with the layman's banquet in the evening, will be held at the Santa Barbara Baptist Church on Thursday, the 30th inst., and will be followed by a similar meeting and banquet at Santa Ana on the 31st inst., at Bakersfield February 4, next; Alhambra, February 6; Redlands, February 7; San Diego, February 11; Long Beach, February 13, and Los Angeles will have the closing conference on the 14th of February.

Other speakers for the series of meetings will be Dr. John Sampe, Dr. W. H. Geiswelt, and Dr. Otto S. Russell, prominent Baptist pastors of Southern California.

"Y." MEN'S CLUB HOST TO ATHLETES

ONTARIO, Jan. 28.—The trail of several prominent Southern California athletic stars led them to Ontario today, where they were guests of Ontario Y's Men's Club at a banquet at Hotel Ontario.

Howard Jones, football coach of the University of Southern California, was principal speaker of the evening. Among the guests of honor from Los Angeles were Howard Jones, Bill Hunter, Cliff Herd, F. Hadlock, Russ Saunders, Bob Hall, Nathan Barragar, and from Chaffey Union High School and junior college, W. A. Hall, Dr. M. E. Hill, Dean C. J. Booth, E. W. Fischer, K. W. Kaiser, Bert Heiser, Howard Mitchell, W. H. Kegley, F. H. Clapp.

MIDWINTER CLASS TO GRADUATE AT BELL

BELL, Jan. 28.—The midwinter graduating class, composed of fourteen boys and thirteen girls, will hold their graduation exercises in the auditorium of the schoolhouse tomorrow night beginning at 8 o'clock, when they will receive their diplomas. Members of the class, on this occasion will deliver short addresses, after which Principal Claude L. Reeves of the school will present the class, and diplomas will then be given by Harry H. Baskerville.

SNOWBALLERS UNDER ARREST AT UPLAND

UPLAND, Jan. 28.—The season on nabbing snowballers is on in full tilt and Donald L. Russell and Harold May, youths from Buena Park, are to appear before Judge George R. Crane Saturday to tell why they chose moving automobiles coming down from Mt. Baldy as targets.

The lads were arrested by Traffic Officer C. S. Lehman. Last year several accidents were caused by snowballing with cars as targets.

UNIVERSITY CLUB TO HONOR LINCOLN BIRTH

VAN NUYS, Jan. 28.—The next meeting of the San Fernando Valley University Club will be held at the Hollywood Country Club on Ventura Boulevard on the night of February 12, next, at which time Reynold E. Blight, authority on tax problems, will speak on "Lincoln." The remainder of the evening will be spent in the enjoyment of a program in honor of Lincoln's birthday anniversary, J. P. Inglis, principal of the Van Nuys High School, is president of the University Club.

NEW SCHOOL AT COMPTON

COMPTON, Jan. 28.—Ground will be broken within ten days for the new junior high schools in the Willowbrook and Clearwater districts, Supt. O. Scott Thompson of the local secondary school system announced today. District trustees have just awarded the contract to R. J. Chute of Los Angeles at a total cost of $142,935. The bid was $25,000 below the estimate. Chute's single contract provides for work on both schools and all painting, electric wiring and heating usually handled in separate awards.

MARRIED WOMEN TO LOSE JOBS

San Diego County to Bar Housewives from Employment

SAN DIEGO, Jan. 28.—The county government no longer will employ married women whose husbands are able to support them, nor will it employ single or married women with independent incomes, the Board of Supervisors has decided.

Supervisors E. A. Hornbeck and Edgar Hastings were appointed members of a committee to check over the county pay roll in all departments in search of such women employees.

"There is a woman on the County Welfare Commission," said Hornbeck, "whose husband has an income of $400 per month. She draws almost that much herself from the county, and hires a maid to do her housework."

Similar cases were mentioned by other members of the board. "With unemployment rife in San Diego, it is manifestly unfair for the county to hire women who don't need the money," it was stated.

Dangerous Fire Trap, Says Jury at Santa Ana

SANTA ANA, Jan. 28.—Declaring that it acted "in the interests of Santa Ana school children" the county grand jury today filed a special report with Superior Judge James L. Allen depicting the Frances E. Willard Junior High School on North Main street, as a fire trap and a menace to life. The grand jury recommended that the buildings situated on the east side of Main street be immediately condemned and abandoned.

Accompanying its report with photographs illustrating structural weakness and conditions which it is claimed threaten the safety of children and teachers, the grand jury urged that use of the buildings "be discontinued before some great calamity or holocaust occurs."

A copy of the report has been forwarded to the Santa Ana board of education, it was stated.

Compton Depot Model Station

COMPTON, Jan. 28.—The Pacific Electric will use its Compton depot as a model in interior arrangement to be followed by other stations throughout the system, it was reported here today. For two weeks officials of the company have been busy rearranging records and warehouse storage in conformity with a plan advanced by General Manager Mercier. Mr. Mercier himself has just given final approval to the project after a visit for inspection.

Other agents from stations throughout the system are now being asked to visit the local depot to view the model arrangement.

Meanwhile, the local Chamber of Commerce has a committee busy in a move to seek an entirely new building for the local depot. The structure was built twenty years ago and local leaders assert it is out of date. The committee plans to have a conference soon with Pacific Electric officials.

COMPTON CONSIDERS CHARITY CHEST PLAN

COMPTON, Jan. 28.—Compton may soon join the list of communities using the Community Chest plan of collecting and budgeting the expenditures of charity funds. Hemmed in on either side by Community Chest organizations in Los Angeles and Long Beach a number of business men and civic leaders are becoming weary of a succession of drives every year for different charitable purposes. This week a questionnaire is being sent out to every organization in the city to determine public sentiment on the subject.

The Compton District Health Center Association is taking the lead in the movement. Composed of representatives of other civic bodies the association recently named a committee to study the subject. Members are Dr. F. E. Estes, local county health officer; J. W. Gastrich, school superintendent; and W. J. Crock, local manager of the Southern California Edison Company.

After several meetings the committee has prepared a questionnaire which its members believe will test sentiment thoroughly. Copies are being sent approximately forty different Compton civic and fraternal organizations. If overwhelming support for a chest or some other method of collecting the community's annual charity funds at one time each year is shown the Health Center Association will sponsor the organization.

DAMAGED BY EXPLOSION

Mysterious Blast Rocks Business at Riverside

RIVERSIDE, Jan. 28.—A mysterious explosion [illegible] threatened the life of Fred Thayer, poolroom proprietor, and [illegible] estimated by firemen to be in excess of $50,000. Police and [illegible] afternoon were investigating to determine the origin of the [illegible].

Thayer, who sleeps on the second floor of the Main-street building in which his establishment is located, was awakened at 4 o'clock by the explosion. Finding himself cut off from the stairway by flames he jumped from the front window, landing on an open awning. The entire business section of Riverside was shaken by the blast and hundreds of persons thronged the street.

Bits of Transportation History

The Fight Against Friction

Until the discovery of mineral oil, man depended upon animal fats for lubrication. In 1846, a device for automatically feeding liquid oils to an axle was invented, causing more whaling ships to scour the northern seas for sperm whales. Whales became more scarce as the demand increased. With the Civil War, the whaling industry came to an end. And just when the lack of lubrication bade fair to paralyze the industry of the world, the hills of Pennsylvania gave up the first of earth's black gold.

From an airplane photograph of Elwood Terrace Oil Field, California

3,304,757 BARRELS OF OIL

—more than the production of the entire State of Pennsylvania*—

That's Rio Grande's output for 1929

Since 1859, Pennsylvania has been a great oil-producing state — 70 years of uninterrupted production! Yet today, 14 years after its founding, Rio Grande is producing and handling through its own pipe lines, marine terminals, tank cars and refineries, more crude oil than the entire output of the state of Pennsylvania! Marking the locations of deep bores in the earth's surface, more than a hundred derricks stand guard over Rio Grande crude oil production in eight famous fields of California and Texas.

Rio Grande crude oil production, ranking in quality and volume with the world's leaders, keeps Rio Grande's many refineries and gasoline plants operating twenty-four hours each day—supplying its superior products to both domestic and foreign markets.

*Pennsylvania 1929 Production — 11,785,000 barrels crude oil.

RIO GRANDE PETROLEUM PRODUCTS

Tuned to Modern Motors

Tune in KNX... The Rio Grande Program Monday 9:00 to 9:30 p. m.

Rio Grande Oil Company

MARKETERS SINCE 1915 REFINERS SINCE 1918 PRODUCERS SINCE 1919

RAIL LINK PLAN GAINS SUPPORT

New Line for Northern and Western Pacific Urged

Groups Say Connection of North to South Needed

Federal Commission Given Seven Briefs on Case

WASHINGTON, Jan. 28. (AP)—Support of the proposed new line of the Great Northern and the Western Pacific railroads, which would form a 200-mile connection between Klamath Falls, Or., and Keddie, Cal., was given in seven briefs filed today with the Interstate Commerce Commission from various western points.

Those advocating approval of the proposed route are the Denver and Rio Grande Western Railroad, Board of City Commissioners of Salt Lake City, the Salt Lake County Board of Commissioners, the Utah Coal Producers' Association, the Utah Shippers' Traffic Association, the Utah Public Utilities Commission, the San Francisco and Oakland chambers of commerce, the county and city of San Francisco, the city of Oakland, the Downtown Association of San Francisco, the North Dakota and Montana boards of railroad commissioners, Washington State Department of Public Works, the Spokane Chamber of Commerce, the Spokane Merchants' Association, the Seattle and Tacoma chambers of commerce, the Board of Supervisors of Sutter county California; California State Grange, the Chamber of Commerce of Rio Vista, the Gridley Community Club, the Modesto Chamber of Commerce, the Oroville and Allied Communities Chamber of Commerce, the Sacramento Federated Trades Council, the Stockton Chamber of Commerce, the Vacaville Chamber of Commerce and the Yuba County Chamber of Commerce.

At present the Southern Pacific has the only north-south connection along the Pacific Coast, and it has opposed approval of the proposal of the other two carriers.

If the Great Northern and Western Pacific connection is approved, two of the largest transportation systems in the West would be connected and proponents of the plan pointed out in the briefs filed today that "there is no other section of the United States where such a large and important territory is dependent upon a single line of railroad."

HEALTH LAMP TO GIVE LIGHT

Bulbs for General House Use Being Perfected

Tungsten Filament Used With Mercury Tube

Rays of Sun Said to Be Thus Simulated

NEW YORK, Jan. 28. (AP)—An electric lamp for general use which will give off healthful rays like sunlight is in the process of development by engineers.

Dr. M. Luckeish, director of lighting research for the National Electric Lamp Works of the General Electric Company, described the lamp at the convention of electrical engineers and outlined the possibilities seen for it when perfected.

MERCURY USED

The lamp contains tungsten filament such as is used in ordinary light bulbs together with a mercury tube. Heat from the filament vaporizes the mercury, creating an arc which is completed almost instantly after the current is turned on. The tungsten emits 68 per cent of the light, the mercury arc 25 per cent and the filament, 7 per cent.

"This light," Dr. Luckeish said, "is the first practical source for simulating sunlight which has been developed with a possible new era of lighting in mind.

"The new era aims at simulated sunlight, adequate and proper for vision and in addition supplying health benefits of sunlight to those who work and play indoors."

WALL TREATMENT AIDS

Sunlight, he said, does cure and prevent rickets and statistics indicate that the death rate is lower in periods of plentiful sunshine than in its absence. Furthermore, he said, sunlight is closely related to one or two vitamins, possibly to all of them.

Dr. Luckeish said there is evidence that the benefits of the simulated sunlight can be obtained by persons wearing ordinary clothing whose faces and hands are exposed only, but said that in nurseries, schools and gymnasiums, greater benefits could be obtained by wearing of less clothing.

Walls and ceilings of rooms, he said, should be treated with some material which would conserve ultra-violet rays to derive the full effect of artificial sunlight.

Obvious reasons *for the* PUBLIC PREFERENCE for 20th CENTURY LIMITED

20-hour de luxe service between CHICAGO *and* NEW YORK

1 An operating personnel rigidly trained to the highest standards of service.

2 The unique natural advantage of a water level route.

3 The scenic route through the Mohawk and Hudson Valleys.

4 Train equipment always of the newest type, and the most powerful passenger locomotives used between the two cities.

5 Passenger terminals in the business centers of Chicago and New York.

6 The only route between Chicago and New York safeguarded all the way by the Automatic Electric Train Stop.

Complete "CENTURY" *Service on these 3 famous trains*

ADVANCE 20TH CENTURY LIMITED	12:00 NOON
TWENTIETH CENTURY LIMITED	12:40 P.M.
THE COMMODORE VANDERBILT	3:00 P.M.

The 20-hour de luxe mid-afternoon limited — *The Commodore Vanderbilt* — with complete *Century* service — with the new 3 o'clock departure, makes it possible to spend the greater part of the business day in Chicago and arrive in New York the next day at noon.

NEW YORK CENTRAL

THE WATER LEVEL ROUTE...YOU CAN SLEEP

Los Angeles Office: 424-425 Van Nuys Bldg.—TRinity 7195

9-011

Wilted vegetables become crisp and fresh in the Frigidaire

HYDRATOR

This new moist air compartment gives lettuce and celery that "fresh from the garden" taste. See it demonstrated at our showroom . . . NOW

Now you can have tender celery that breaks with a snap. You can have lettuce that crackles with crispness. You can have better-flavored vegetables and salads than ever before. For every household Frigidaire is now equipped with the Hydrator.

Simplifies marketing—saves time and trouble

This marvelous new compartment combines cold and moisture in a way that freshens vegetables and keeps them full-flavored until they come to your table. It enables you to buy celery, lettuce, tomatoes and other salad materials in larger quantities. You can make fewer trips to market. And you can have all of these benefits without sacrificing the dry, frosty cold in your other food compartments. For the Hydrator confines the moisture to this one drawer.

Demonstration now going on

Besides the Hydrator, Frigidaire is also equipped with the famous "Cold Control" . . . a simple, patented device that permits Frigidaire's extra power to be used for faster freezing of ice and desserts. And to make Frigidaire still more convenient, still more practical, still more beautiful . . . every household model is now rust-proof Porcelain-on-steel inside and out.

But *see* all of these features. See how they save time, work and trouble. And by all means see a complete demonstration of the Hydrator. Call at our display room today.

Frigidaire offers all these important features

1: The Hydrator. 2. The "Frigidaire Cold Control". 3. Cabinets in gleaming Porcelain-on-steel . . . inside and out. 4. An extra powerful compressor . . . completely enclosed within the cabinet. 5. Elevated shelves that are easy to reach. 6. Incredible quietness.

FRIGIDAIRE

Electric Refrigerators for Homes, Stores and Public Institutions . . . Electric Water Coolers for Homes, Stores, Offices and Factories . . . Ice Cream Cabinets . . . Milk Cooling Equipment . . . Room Coolers.

Frigidaire Sales Corporation

1518 W. Seventh Street DUnkirk 3400

Santa Monica Office 1330 Wilshire Blvd.

Display Rooms Open Evenings

Pasadena Office 558 E. Colorado St.

4 DIVIDEND CHECKS A YEAR

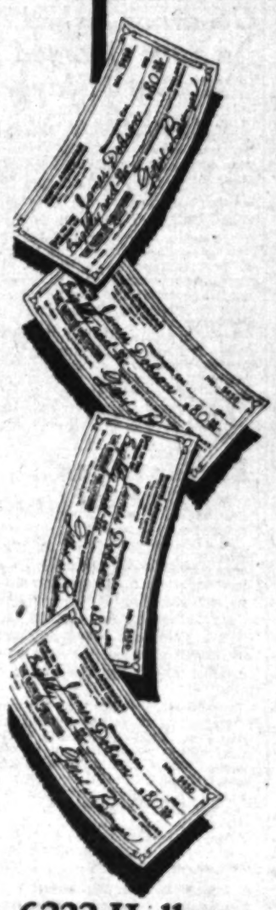

NORTH AMERICAN BOND & MORTGAGE *Company*

A 7-year-old company with a *dividend-paying record* that has amazed the financial world..

6333 Hollywood Blvd.....Guaranty Bldg.

Wherever You Want to Live—Whatever You Want to Rent

That sums up the service available to you through

— TIMES WANT ADS —

QUICK RELIEF FROM CONSTIPATION

That is the joyful cry of thousands since Dr. Edwards produced Olive Tablets, the substitute for calomel.

Dr. Edwards, a practicing physician for 20 years, and calomel's old-time enemy, discovered the formula for Olive Tabets while treating patients for chronic constipation and torpid livers.

Olive Tablets do not contain calomel, just a healing, soothing vegetable laxative safe and pleasant.

No griping is the "keynote" of these little sugar-coated, olive-colored tablets. They help cause the bowels and liver to act normally. They never force them to unnatural action.

If you have a "dark brown mouth"—bad breath—a dull, tired feeling—sick headache—torpid liver—constipation, you should find quick, sure and pleasant results from one or two of Dr. Edwards Olive Tablets.

Thousands take them every night to keep right. Try them. 15c, 30c, 60c. —[Advertisement.

YOUR CHILD'S COLD needs prompt attention. Children's Musterole applied every hour for 5 hours should bring relief. All druggists.

CHILDREN'S MUSTEROLE MILD

Stop suffering. One application of soothing PAZO OINTMENT will quickly relieve PILES of any kind or your money back. In tubes with pile pipe, 75c; or in tin box, 60c.

PAZO OINTMENT

SCIENCE SEEKS RADIO FAN LIKES

Reaction to Air Programs Will be Measured

Unique Psychological Tests Planned in Research

Device Expected to Disclose Secrets of Heart

WASHINGTON, Jan. 28. (NANA) Add to the "kissograph" of motion pictures, the "supersensitive multiple electrical stethoscope" by which the radio impresarios now propose to find out what people like and do not like on the radio.

Since fan mail response is no longer considered a fair index to the popularity of broadcast programs, it is proposed to determine audience reaction to various types of programs by measuring the heart actions of a group of listeners as they assemble in the New York studios of the Columbia Broadcasting System the evening of February 6.

This being an era of devious inquiry into matters psychological, the claims made for the supersensitive stethoscope are interesting. The device is described simply as "a new piece of medical apparatus to be found only in the most modernly equipped hospitals."

AUDIENCE SELECTED

The tests, it is stated, will be conducted by research scientists of the Western Electric Company. Among those who will undergo tests are Prof. Robert S. Woodworth, Columbia University psychologist; Heywood Broun, newspaper writer; Rev. Thomas Wepley, preacher; Eva Le Gallienne, actress; Claudette Colbert, actress, and Guy Lombardo, orchestra leader.

"After the normal heart action of each has been recorded," says a statement from the Columbia Broadcasting Company, "they will be 'exposed' to various types of programs, ranging from the crooning of blues songs to the playing of a symphony orchestra. A heart action reading will be made of every type."

WHAT THEY REALLY LIKE

Scientists believe the tests should reveal some startling facts. They contend that the clergy may have a subdued craving for the red-hot jazz tunes, while the actress who croons her way into the hearts of the tired business man may long for the beauties of Beethoven and Bach.

In short, the scientists think many of the radio audience do not know what they want, while in the cases of some others their positions in life may force them to express a preference at variance with the dictates of their own minds as faithfully indicated by heart reactions.

Whatever the results of this experiment, they are bound to tax the credulity of a great mass of radio listeners who insist they know their own program preferences and predilections. In any case, the story of radio tests by heart-beat measurements is bound to attract a lot of attention and interest.

So did the description of the "kissograph," a device whereby motion-picture directors measure the intensity of feeling registered in amatory scenes. So did the engagement of a sex psychologist by a large film company for the ostensible purpose of studying emotional reactions in picture audiences.

BRITISH DETER ALIEN SPOUSAL

American Naval Delegation Bachelors Seem Text of Official Warning

LONDON, Jan. 28. (AP)—British women who marry Americans have no country.

So far as Great Britain is concerned they are aliens. To become Americans they must be naturalized, Foreign Secretary Henderson elucidated when questioned in the House of Commons.

There have been no indications of perturbation because of bachelors among the American delegation to the naval parley.

HYDE FIGHTS JOINT FARM BOARD PLAN

Letter from Secretary to McNary Stresses His Opposition to Measure

WASHINGTON, Jan. 28. (AP)—Opposition to consolidation of the Federal Farm Loan Board with the Federal Farm Board as proposed in a bill by Senator Brookhart, Republican, Iowa, was expressed today by Secretary Hyde in a letter to Chairman McNary of the Senate Agriculture Committee, which has the measure under consideration.

Hyde asserted there is a wide difference in the functions of the two boards in the field which they were designed to occupy in the financial service to be rendered, in their objectives and in their administrative point of view.

"The Federal Farm Board," he said, "is confronted with a multitude of problems of great variety. It would be unfair and unwise to add the additional duty of administering the Federal Farm Loan System."

GRAIN BROKER DIES

CHICAGO, Jan. 28. (AP)—W. R. Linn, 80 years of age, capitalist, and oldest member of the Chicago Board of Trade, is dead here. He joined the board in 1872.

EMPLOYEES OF CHICAGO HANG UP SOX

And Today Treasurer Will Stuff 'Em With Taxation Warrants in Lieu of Pay

CHICAGO, Jan. 28. (AP)—Tonight was a sort of Christmas Eve to 4000 Cook county public servants who, together with city employees have been unpaid for weeks because of empty county and city treasuries.

Tomorrow the county treasurer, who has not signed a pay check for ever so long, will don his Santa Claus uniform and pass out tax anticipation warrants in lieu of the salary checks ignored by the paymaster since the first of the year.

The employees—glad enough to receive some acknowledgement of their services to the impecunious county—remain somewhat at sea as to the value of the warrants. Neither county, city nor school board can pay in cash because of a twenty-month hiatus without tax collections, and the county board has determined to try the warrant method.

"I have made inquiries in my neighborhood," said one worker in the Sheriff's office, "and find that the chain stores will not accept the warants, while the local banks demand a 7 per cent discount."

But William J. Graham, county comptroller, was more sanguine:

"There can be no question of their acceptability," he said. "If the banks won't take these warrants, gilt-edged securities, what will they take?" He said the downtown department stores have indicated the warrants, equivalent to first liens on the taxes collected in 1931, will be redeemed at par.

DEAD KANSAN IDENTIFIED

GILA BEND (Ariz.) Jan. 28. (AP) Deputy Sheriff McCluskey said today that the body of a man found in a fruit car here Saturday had been identified as that of Sam Harris of Sedan, Kan. The body was buried here today.

BALLOT PUTS WIVES IN HOME

British Civil Service Workers Oppose Retaining Jobs After Marriage

LONDON, Jan. 28. (AP)—Most of 7000 women employed on the clerical staff of the British civil service have voted "no" in a ballot on the question of whether women ought to retain their jobs after marriage.

FIRE DEATHS CHARGED TO HOTEL MEN

Three of Four Arrested in St. Louis Horror Held for Arson and Murder

ST. LOUIS, Jan. 28. (AP)—Warrants charging arson and murder in the first degree were issued today against three of four men arrested in a revived investigation into the burning of the Hotel Buckingham Annex December 5, 1927, in which seven persons perished.

The men named are Ralph Pierson, 52 years of age, St. Louis real estate dealer and part owner of the hotel at the time of the fire, Andrew B. Meadows, 52, night watchman at the hotel, who confessed he fired the building, and Robert Henry Cotham, 58, night clerk at the time of the fire, who has admitted, police said, he hired Meadows to set the fire.

Cotham told police, they said, that Pierson suggested the fire as a means of collecting insurance and delivering the hotel company from receivership. Pierson has denied any knowledge of the arson plot, as has Lewis E. Balson, majority owner at the time of the fire. Balson is held for investigation. All four are held without bonds.

In building, plan for telephone convenience!

A touch of a key, and your extension telephone system becomes *intercommunicating*

Of course you will want extension telephones in the new home—the main station in the library, perhaps, and extensions in owner's bedroom and in the kitchen.

With a little forethought, and the counsel of the Telephone Company (which your architect or builder knows is freely and instantly given), you can also have an *intercommunicating system.*

Practically all wiring can be built into the house, out of sight and out of mind.

Please let our Business Office give you handbooks and full information.

SOUTHERN CALIFORNIA TELEPHONE COMPANY

COLDS MAY DEVELOP INTO PNEUMONIA

Coughs from colds may lead to serious trouble. You can stop them now with Creomulsion, an emulsified creosote that is pleasant to take. Creomulsion is a medical discovery with two-fold action; it soothes and heals the inflamed membranes and inhibits germ growth.

Of all known drugs creosote is recognized by high medical authorities as one of the greatest healing agencies for coughs from colds and bronchial irritations. Creomulsion contains, in addition to creosote, other healing elements which soothe and heal the inflamed membranes and stop the irritation, while the creosote goes on to the stomach, is absorbed into the blood, attacks the seat of the trouble and checks the growth of the germs.

Creomulsion is guaranteed satisfactory in the treatment of coughs from colds, bronchitis and minor forms of bronchial irritations, and is excellent for building up the system after colds or flu. Money refunded if not relieved after taking according to directions. Ask your druggist. (adv.)

CREOMULSION

FOR THE COUGH FROM COLDS THAT HANG ON

FEARS FELT FOR HEAD OF REDS' FOES

Leader of Military Party Vanishes on Way to Club; Assassination Hinted

PARIS, Jan. 28. (AP)—Russian royalist and anti-Bolshevik circles here have become alarmed at the sudden disappearance of Gen. Koutiepoff, who succeeded the Grand Duke Nicholas as leader of the military party.

He left his home Sunday, to go to the Russian Club, a short distance away, but it is known he never reached his destination. The police were called Sunday evening, and began an immediate investigation, but thus far have been unable to get a single trace of his movements.

Members of his family, friends told police today, fear he has been assassinated.

Governor Asked to Save Doomed Robbery Slayer

SACRAMENTO, Jan. 28. (Exclusive)—An appeal for executive clemency in behalf of Alphonse Reilly, convicted in Los Angeles county of murder, has been made to Gov. Young by G. A. Benedict, deputy public defender of Los Angeles.

Reilly, a diserter from the Navy, is under sentence to be hanged at San Quentin Prison March 14. Benedict has recommended that the Governor commute the sentence to life imprisonment.

Benedict declares that Reilly, who shot Abraham Sandleman, a Los Angeles shoe store proprietor, to death when the latter caught him in the act of stealing a pair of shoes, is not a vicious person. He also says it was Reilly's first offense.

Exeter Oil on Bay City Curb

SAN FRANCISCO, Jan. 28. (Exclusive)—Exeter Oil Company Class A stock has been approved for listing and was admitted to trading on a regular basis yesterday on the San Francisco Curb Exchange. There are 759,900 shares of the issue outstanding with a par value of $1 a share.

Capital stock of Bank of America of California, depository interim receipts for Maddux Air Lines Company and common stock of United Linen Supply Company were removed from the board.

LORD GLADSTONE'S CONDITION WORSE

LONDON, Jan. 28. (AP)—Condition of Lord Gladstone, youngest son of the famous Statesman, who has been ill for nearly a fortnight, gave cause for anxiety tonight. A bulletin issued from his residence at Ware, Hertfordshire, said he is very ill. He was born in 1854.

YOUNG NAMES SUPERVISOR

SACRAMENTO, Jan. 28. (AP)—James N. Long, postmaster of Richmond, was today named by Gov. Young as Supervisor for the First District of Contra Costa county, succeeding Zeb Knott, resigned.

SPRING

...announcing GRANITE GREYS

GRANITE GREY is the initial Spring presentation from our designing rooms at Fashion Park! A beautiful shade... a perfect blend of Grey in pure worsted flannel, achieving an easy-draping, shape-retaining fabric. Fashion Park's style refinements for Spring are incorporated in these new single and double breasteds... solid Grey or with subdued shadow stripes.

$50

See Granite Greys in the Windows!

Desmond'S

BROADWAY at 616 SEVENTH near FLOWER

WILSHIRE near LA BREA SPRING near SIXTH

Freight Paid to Any Shipping Point in the United States and to Hawaiian Ports

Charge Accounts Invited and Gladly Arranged for our Customers' Convenience

An Opportune ORIENTAL RUG SALE

At Convincing Savings

Each and every rug is an exceptionally fine example of its type, and an excellent value at its regular price—a gratifying and profitable bargain at the reduced prices prevailing during this Sale. All items quoted are necessarily subject to prior sale.

Countless admirers of the rare and gorgeous rugs of the Far East have doubtless been awaiting just such a favorable opportunity as we now present—very substantial reductions on several thousands of Persian, Turkish, Indian and Chinese Rugs assembled by W. & J. Sloane's expert buyers in the bazaars of the Orient, and imported direct to this store. The rugs quoted here are only a partial index to an immense and magnificent collection. There are hundreds of other equally attractive values.

75 Antique Kelim Rugs
Approximate Size 5.0x3.5 ft.
Regular $27.00 . . . Special $18.00

100 Fine Beloochistan Rugs
Deep Rich Colorings
Approximate Size 4.2x2.6 ft.
Regular $27.00 . . . Special $19.00

125 Hamadan Rugs
Approximate Size 5.8x3.6 ft.
Regular $40.00 . . . Special $27.50

40 Saruk Rugs
Approximate Size 3.0x2.0 ft.
Very Fine Specimens
Regular $45.00 . . . Special $30.00

110 Kurdistan Rugs
Approximate Size 5.9x3.3 ft.
Regular $50.00 . . . Special $35.00

55 Antique Persian Runners
Remarkably Fine Assortment
Approximate Size 10.0x3.4 ft. and larger
Regular $55.00 . . . Special $37.50

100 Ghiordes Rugs
Sturdy weave of interesting texture and pleasing colorings
Approximate Size 12x9 ft.
Special, $115.00

Exceptional Values in ROOM-SIZE Oriental Rugs

Designs and Borders are beautiful and varied. Descriptions give only the principal colors. Many others, equally desirable, cannot be listed.

Size—Feet	Description	Formerly	Sale Price
8 x 5	Chinese—Taupe field, antique design	$ 175	$ 90
8 x 5	Yezd—Rich blue field all over design	375	250
8 x 5	Chinese—Green ground, coral design	175	90
8.9x 6.1	Shah-Abbis—Rich blue field, all over design	200	145
9 x 6	Elvand—Blue with gold and deep rose	285	195
9.6x 6.7	Meshed—Blue medallion in deep rose field	415	275
9.8x 6.3	Yildez—Gold field, blue and green design	450	300
9.9x 8	Melaz—Old rose field, blue and camel hair design	380	250
9.9x 8	Melek—Old rose ground, blue and gold design	360	230
10.6x 7.9	Bijar—Antique Burgundy field blue design	450	310
10.8x 7.2	Antique Soumak — Antique design in henna blue and ivory	190	125
11.1x 6.2	Hispano—Spanish red blue and gold design	375	185
11.2x 7.2	Saruk—Light rose field blue design with gold	810	440
12 x 8.4	Khiva—Deep rich red field typical design	310	225
12 x 9	Antique Mahal—Antique red blue and gold design	500	325
12 x 9	Amritzar—Rich colorings	600	400
12 x 9	Spanish — Antique gold ground, brown and blue design	445	225
12 x 9	Ghiordes — Rose and blue, very heavy quality	Special	115
12 x12	Yeldez—Rose field, light blue and gold design	1125	765
13 x 9	Saruk — Wine and blue 16th Century design	1195	775
13.7x 9.2	Melaz—Copper and blue Ispahan design	695	465
13.5x10	Ghiordes—Blue field, rose and green design	480	340
14 x 6.9	Saruk—Blue field, rose design	1250	800
14.7x 9.6	Saruk — Deep mulberry field, blue design	950	695
14.7x11.2	Antique Bijar — Antique coloring, gold design in henna and green	2400	1750
15 x10.10	Antique Saruk — Blue field, all-over design	2900	2150
15 x11	Antique Silk Tabriz—Beautiful design in ivory, rich rose and soft green	$3600	$2750
15.5x11.3	Meshed—Rose medallion blue field	840	625
15 x11.6	Faristan—Antique copper, beautiful design in blue	1500	1150
16.7x9.10	Kerman—Ivory field, wine and blue design	1750	1275
16.8x10.1	Lillihan — Mulberry blue, all-over design	1100	775
16 x11	Candahar—Blue with gold tree of life design	1800	1275
17.2x11.10	Chinese—Gold, blue border, rose design	1050	675
17.7x10.3	Kashan—Blue field, very fine design	2500	1650
17 x12	Bactiari — Antique design in red, green and ivory	1750	1325
18 x12	Faristan—Delicate green and rose, Nightingale design	3250	2160
18 x12	Elvand—Tan field, Spanish design	1195	820
18.6x14.5	Bijar — Antique design and colorings	2000	1575
19.5x13.2	Saruk — Silky rose field, blue design	3000	2250
19.7x13.9	Taziak—Light rose field, blue design	940	660
19.6x10.6	Melaz—Copper field, blue design	1425	900
19.6x12.6	Yedz — Coral ground, blue, ivory and gold design	2100	1400
20.5x12.4	Hispano — Spanish red, authentic Spanish design	1325	675
20.7x10.1	Kerman—Light blue field, gold design	2400	1800
20.6x14	Antique Khorassan—Deep red, all-over design in light blue and ivory	6500	4500
21.4x13.9	Melaz—Blue field, copper and gold design	2150	1425
21.8x13.9	Candahar—Rich blue field, copper and red design	4050	2700
22.6x12.8	Melaz—Deep rose and blue 16th Century Ispahan	2200	1550
24 x14	Kerman—Antique Kermanshah design, blue, rose and gold colorings	4750	3500
26 x14.9	Yeldez—Copper field, blue and gold design	2400	1595

90 Fine Kurdistan Rugs
Approximate Size 5.10x3.6 ft.
Regular $65.00 . . . Special $45.00

75 Antique Persian Runners
Various Weaves—Genuine Antiques
Approximate Size 10.6x3.3 ft. and larger
Regular $70.00 . . . Special $49.00

100 Antique Persian Runners
Genuine Antiques in Best Weaves
Approximate Size 10.9x3.5 ft. and larger
Regular $80.00 . . . Special $55.00

50 Fine Lillihan Rugs
Approximate Size 6.6x4.5 ft.
Regular $165.00 . . . Special $115.00

75 Antique Persian Rugs
Approximate Size 6.8x4.0 ft.
$175.00
Breathing the spirit of the Far East, this collection contains many rug prizes. Kirman, Serebend, Ferreghan, Bijar, Bokhara, Shiraz, Beloochistan and other Scatter-Size Rugs of exceptional beauty.

Antique Persian Rugs

A remarkably choice collection. Rare mellow colorings that no modern weaver can duplicate. Some colorful and characteristic, others subtly softened by time.

Size—Feet	Weave	Regular Price	Sale Price	Size—Feet	Weave	Regular Price	Sale Price
6.6 x5.5	Kazak	$200.00	$150.00	11.9 x4	Hamadan	160.00	110.00
7.11x5.2	Kurdistan	300.00	225.00	11.3 x5	Ferreghan	250.00	155.00
8.7 x4.8	Shiraz	350.00	225.00	11.4 x4.2	Camel Hair	180.00	137.00
9.1 x5.6	Shiraz	225.00	148.00	11.1 x4.8	Soumak	250.00	125.00
9.2 x6	Senna	250.00	125.00	11.4 x5.8	Bijar	480.00	280.00
9.9 x5	Hamadan	250.00	175.00	11.7 x5.2	Ferreghan	400.00	275.00
9.10x4.1	Sereband	135.00	95.00	11.11x4.8	Shiraz	250.00	140.00
9.11x6.1	Kurdistan	200.00	150.00	12.5 x5.1	Sereband	1050.00	750.00
8.7 x4.7	Cabistan	380.00	240.00	12 x6.2	Shiraz	500.00	350.00
10.7 x5.9	Kurdistan	525.00	375.00	13.6 x5.9	Bijar	900.00	495.00
10.5 x4.5	Shiraz	225.00	148.00	13 x7.1	Bijar	1150.00	585.00
11.10x5.9	Bijar	290.00	170.00	13.2 x7	Khorassan	725.00	475.00
11.8 x6.7	Hamadan	725.00	475.00	13.6 x5.6	Sereband	510.00	375.00
11.0 x4.10	Hamadan	450.00	275.00	13.2 x6	Camel Hair	250.00	130.00

90 Teziak Rugs
Deep rich colorings
Approximate Size 12x9 ft.
Regular $310.00
Special, $225.00

W. & J. Sloane guarantee every rug absolutely as represented. It is often more important to choose the dealer than the rug itself.

Established 1843—87 Years Ago.

W. & J. SLOANE

FURNITURE -:- RUGS -:- CARPETS -:- DRAPERIES -:- DECORATING

644 SOUTH BROADWAY—Near Seventh

Stores also in San Francisco, New York and Washington

Unless you have spent years in the study of Oriental Rug values, you must rely on the knowledge and integrity of your dealer. W. & J. Sloane have specialized in floor-coverings for 87 years.

THE SON OF TARZAN

By Edgar Rice Burroughs

At the village gates through which the blacks poured in panic, Korak left them to the tender mercies of his allies and turned eagerly to find Meriem. In scores of filthy huts he searched, becoming more disheartened as he found each empty. At last to his mind came the despairing conviction—Meriem had been killed. A wave of rage surged through him against those he believed were responsible for her end. Revenge, at least, was his!

In the distance he could hear the snarling of the baboons mixed with the screams of their victims, and toward them he made his way. Swift, relentless, terrible, he hurled himself upon the savage warriors of Kovudoo. Like a lion he was here, there, everywhere, striking mighty blows from hard fists, with the precision of the trained fighter. Again and again he was upon a warrior and gone to another before an effective blow could be dealt him.

Finally it was the simple superstitious minds of his foemen that decided the combat. This white warrior, who consorted with fierce baboons, who growled and snarled and snapped like a beast was not human! He was a forest demon, a god of evil whom they had offended, and who had come out of his lair deep in the jungle to punish them. It was useless to offer further resistance. Those who could fled, until not one remained alive enough to fight.

Korak, panting, paused for want of victims. The baboons too had tired with battle. And thus it befell that Korak drove from their homes the only people who might have aided him in his search for Meriem. Sick at heart he realized now to the full what she had meant to him. Brooding and despondent he took leave of the baboons, taking his solitary way into the deepest jungle. And all the while Meriem was scarce a hundred miles away.

(Continued Tomorrow)

GASOLINE ALLEY

There, That's Fixed

ALL RIGHT, WHADDA YOU WANT?
IT'S ALL RIGHT, I'M LOOKING FOR A COCKEYED SAILOR BY THE NAME OF GROUT. WE HAVE A LITTLE DEAL ON.
I HAD A TALK WITH YOU GROUT ABOUT ARRANGING TO REMEMBER SEEING CODA RECENTLY AT AN OBSCURE AUSTRALIAN SEAPORT. I THOUGHT WE MIGHT HAVE TO PROVE HIM STILL ALIVE. BUT THE SITUATION IS CHANGING.
IT'S OK. WITH ME. I CAN FORGET WHAT I WAS S'POSED TO REMEMBER JUST AS WELL AS REMEMBER WHAT NEVER HAPPENED.
YOU MAN HAVE TO REMEMBER PICKING UP SOME DRIFT WOOD WHILE FISHING OFF THE SCILLY ISLES PART OF AN AIRPLANE BEARING THE NUMBER OF THE SHIP CODA IS S'POSED TO HAVE GONE DOWN ON. YOU MAN HAVE TO FURNISH SOME SHIPMATES TOO.
I'M PRETTY SURE I CAN REMEMBER IT BUT TEN BUCKS WOULD REFRESH MY MEMORY A HEAP.

THE GUMPS

Spare My Blushes

By Sidney

WELL - BIMBO - I GUESS I DIDN'T PICK OUT THE RIGHT ONE WHEN I GOT THIS WIFE - WE HAVE OUR LITTLE ARGUMENTS - BUT AFTER ALL THESE YEARS - FIND A COUPLE THAT LOVE LIKE MIN AND I DO -
I KNOW - BUT DON'T GO RUBBING IT IN NOW - YOU LOVE BIRDS - TURTLE DOVES - MAKE ME BLUE -
I'VE TAKEN PRETTY GOOD CARE OF HER - HAVEN'T I ? YOU'RE BLAMED TOOTIN' - AND NOW FAST THE YEARS HAVE PASSED - IT DOESN'T SEEM BUT A FEW WEEKS SINCE I LED HER TO THE ALTAR - A LITTLE BLUSHING BRIDE - I CAN SEE HER YET -
I'M NOT LOOKING - MY BACK IS TURNED -
BLUSHING BRIDE - AND I DON'T BLAME HER FOR BLUSHING AND IF HE ONLY KNEW WHY SO MANY BRIDE WHO PASS

HAROLD TEEN

Harold is Like a Cinder in Pop's Eye

By Ca

HOLE IN ONE SUNDAY
HO, POP! GUESS TH' WIDOW IS STRONG FOR YOU AGAIN - SHE'S GOT YOUR PICTURE UP OUT OF THE MOTH BALLS!
BUSINESS OF HIDING THE EVIDENCE
BEFORE I GO - LET ME WARN YOU AGAIN - NO LETTERS - THEN SHE'LL HAVE NOTHING ON YOU!
WHO? ME? DON'T THINK I'M THAT BIG A SAP!
DOGGONE HIM ANYWAY I DON'T WANT TO MAIL HER THOSE "GAZELLE EYES"! LIKE YOU WOULD EAT LIKE CORN BEER WITHOUT CABBAGE!
1-29

The Life of Riley

By D. T. Carlisle

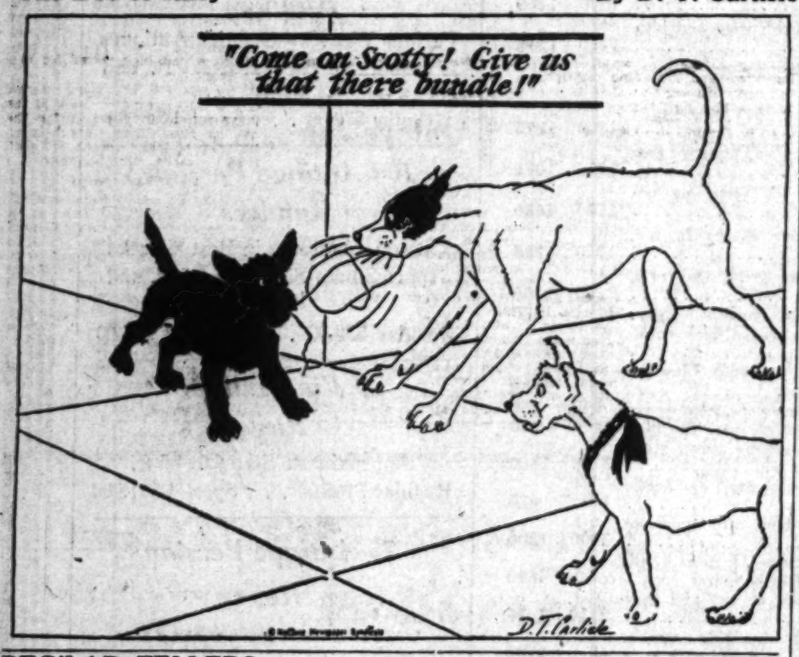

WINNIE WINKLE, THE BREADWINNER

Long Dresses Cover a Multitude of Shins

By

IT'S TOO BAD DOT AND I CAN'T CONVERT JENNY KILJOY TO WEAR SHORT SKIRTS!
AND IT'S TOO BAD I CAN'T CONVERT ALL YOU GIRLS TO GET YOUR MINDS ON WORK!!
JENNY WOULD LOOK LOTS BETTER IN A SHORT DRESS THAN THOSE UGLY LONG SKIRTS SHE WEARS!!
I'M NOT SO SURE ABOUT THAT!
I KNOW TWO DARN GOOD REASONS WHY JENNY SHOULD KEEP ON WEARING LONG DRESSES!!
WHAT ARE THEY?
WELL - SIR - DID YOU EVER GET A LOOK AT HER LEGS??
Sun. 29

REG'LAR FELLERS

What? No Spinach?

By Gene Byrnes

HOW DO YOU EVER EXPECT TO HAVE ROSY CHEEKS AND CURLY HAIR IF YOU DON'T EAT UP YOUR SPINACH?
THAT'S IT! EAT IT ALL UP!
YOU HAVE ROSY CHEEKS ALREADY JUST FROM THOSE TWO SPOONFULS!
THAT'S GOOD! NOW I DON'T HAFTA FINISH IT!
BYRNES

ELLA CINDERS

Paging the Mutineers

By Bill Conselman and Char

THE CAPTAIN HAS LOST HIS BEARINGS, SO IT'S UP TO US TO FIND OURS—BY FORCE IF NECESSARY!
HE'S TAKING ORDERS FROM A SLIP OF A GIRL, ELLA CINDERS, AND SHE DELIBERATELY HEADED THIS SHIP INTO A STORM TO GET SCENES FOR A SEA PICTURE SHE'S DIRECTING!
SHE'S RISKING YOUR LIVES FOR A FEW FEET OF FILM! ARE YOU GOING TO DROWN LIKE RATS OR FOLLOW ME AND FIGHT LIKE MEN?
HE'S RIGHT! WE'LL MUTINY!

PETEY—

Why, It's Easy

By C A

By Kin
I'M PRETTY SURE I CAN REMEMBER IT BUT TEN BUCKS WOULD REFRESH MY MEMORY A HEAP.
WHETHER I LOSE HIM OR NOT HE'S A GOOD ONE TO HAVE ON MY PAYROLL. HE'S A HANDY MAN.
By Sidney Sm
BLUSHING BRIDE — SHE'S BLUSHING YET AND I DON'T BLAME HER FOR BLUSHING AND IF HE ONLY KNEW WHY SHE BLUSHED ANY BRIDE WHO FINDS HERSELF AT THE ALTAR — PROMISING TO LOVE — HONOR AND OBEY A MANIKIN — MADE OF CARD BOARD — AND STUFFED WITH STRAW WITH A CROQUET BALL FOR A HEAD — SHOULD BLUSH — NO WONDER SHE BLUSHED — I BLUSH FOR HER —
By Carl E
ME? THINK, THAT MAD!
DOGGONE HIM ANYWAY! I DID WANT TO MAIL HER THIS ONE "GAZELLE EYES" LIKE WITHOUT YOU WOULD BE LIKE CORN BEER WITHOUT CABBAGE!
By Bran
WELL — ER — DID YOU EVER GET A LOOK AT HER LEGS??
Bellew
ll Conselman and Charlie Pl
HE'S RIGHT! WE'LL MUTINY!
Will he succeed, or fail?
By C. A. Voll
STOCKS
— TELL ME, PATSY DEAR — DO YOU THINK I REALLY SHOULD STAND BY MY MAN?
?
G. A. Dolb

FINANCIAL

PREMIER STEEL EARNINGS SOAR

...l States Corporation in Annual Report

...of $197,531,349 Equal to $21.18 a Share

...me Over 1928 Placed at $83,357,594

...W YORK, Jan. 28. (Exclusive) ...the publication today of the ...quarter financial statement, ...d States Steel Corporation re... record post-war net profits ...the full year 1929 of $197,531,... ...equal to $21.18 a share on ... common shares as com... with $114,173,755, or $12.50 a ... on 7,116,235 shares in 1928. ...ough falling behind the Sep... quarter, the fourth quarter ... record substantial gains over ... three months of 1928, and ... standpoint of unfilled or... 1929 fourth quarter ex... both the September quar... of the past year and the final ... of the preceding year.

BACKLOG GAINS

...filled orders on December 31, ...ted 4,417,193 tons com... with 3,902,581 tons on Sep... 30, last, and 3,978,712 on ...ber 31, 1928.

...ed earnings after taxes, ex... and interest on bonds of ...aries for the three months ...December 31, last, were $56,... ...as against $70,173,713 for ...September quarter and $53,186,... for the final quarter of 1928.

QUARTER LOWER

...e income for the quarter was ...,268, equal after preferred ...ds to $4.14 a common share ...1,260 common shares as com... with $51,575,350, or $5.57 a ... share in the preceding ... and $30,729,986, or $3.43 a ... share, in the three months ...December 31, 1928.

...ors declared the regular ...erly dividends of $1.75 each on ...mon and preferred stocks. ...C. Ryding was appointed presi... of the Tennessee Coal, Iron ...Railroad Company at Birming..., Ala., succeeding G. G. Craw... ...resigned effective the 31st inst. ...Ryding has been vice-president ...charge of operations of this sub... ...pany since 1917.

Total Value of Mineral Output Higher in Year

...SHINGTON, Jan. 28. (AP)— ...production in the United ... during 1929 was reported to... by the Department of Com... to have increased nearly 10 ...ent over 1928 to a total value ...,000,000.

...The increase was in metals and ...uel fuels, the value of non... mineral products decreas... slightly during the year. Cop... and iron showed the largest ... in the twelve months, while ...ed zinc also increased. Pro... of gold and silver decreased. ...ues of mineral products for ...as estimated by the Bureau of ... were:

...allic, $1,546,000,000; nonmetal... (other than fuels,) $1,200,000,000; ...mineral fuels, $3,160,000,000.

FOUR COMPANIES REDUCE PRICES

...ke Grain and Milling Com... effective today will reduce its ... to four 20 cents a barrel to ... Sperry Flour Company has ...nounced a similar reduction.

MONTHLY MARKET LETTER
Contains discussion of market conditions, developments in rail... and stocks and credit ...ends, also lists of ...elected investments in order of preference.
Phone, write or call for copy.
Howard G. Rath & Co.
Established 1910
INVESTMENT SECURITIES
Members L. A. Stock Exchange
Members L. A. Curb Exchange
N.E. Corner 6th & Grand
TRinity 1164

STOCKS
STOCK DEPARTMENT
...ks, Huntley & Co.
Members Los Angeles Stock Exchange
Ninth Floor Stock Exchange Bldg.
Phone TRinity 9161
...Hollywood Blvd. at Wilcox

FINANCIAL INDEX

The following index will be found convenient for quickly locating information in this issue of The Times:

	Page
Bank clearings	16
Bond quotations	15
Business News	13
Citrus fruits	18
Cotton	13
Coffee	14
Eggs, poultry (butter and eggs)	18
Foreign exchange (money)	16
Grains	18
Live stock	18
Metals	18
Naval stores	14
Oil Field News	18
Produce, Los Angeles	18
Sugar	14
STOCKS—	
Boston	16
Bay City Curb	14
Chicago	14
Los Angeles	14
Eastern Bank Stocks	17
New York Produce (stocks)	17
New York Stock Exchange	16
New York Curb	17
New York Times averages	17
Salt Lake	16
San Francisco	14
Standard Oils	16

Net Earnings of Woolworth Fraction Off

NEW YORK, Jan. 28. (Exclusive) F. W. Woolworth Company reported today net income for 1929 of $35,-664,252 after all charges equal to $3.86 a share on 9,750,000 capital shares of $10 par value outstanding, as against $35,385,606 or $3.63 a share on the same share basis for 1928.

Sales for the year aggregated $303,047,172 against $287,318,720 in 1928, an increase of $15,728,452. On December 31, last, there were 1825 stores in operation against 1725 at the end of 1928, a gain of 100.

Commenting on the annual report H. T. Parson, president, pointed out that while the cash item was down to $6,500,000, capital investment was increased $16,000,000 out of cash. This money went into real estate, buildings, new stores, improvements for old stores and merchandise. Merchandise account for 1929 was heavier for the fiftieth anniversary sales and there is only a small percentage of Christmas stocks carried over in this total, he said.

Warner Bros. in New Expansion

NEW YORK, Jan. 28. (Exclusive) Warner Brothers Pictures, Inc., today announced the completion of an arrangement to take over the Winter Garden from the Shuberts for a period of years. Although there will be no halt in exhibitions, Warner Brothers will begin extensive improvements at once and as soon as the present engagement terminates, Vitaphone pictures will be shown under a policy of continuous performances at popular prices.

The Winter Garden, which has been showing Vitaphone pictures since 1928, will give Warner Brothers four popular-priced first-run houses in Greater New York.

Moss Hosiery in Bankruptcy

SAN FRANCISCO, Jan. 28. (AP)— Federal Court judgment of bankruptcy, handed down on its own petition, was given Moss Glove and Hosiery Stores, Inc., today. The concern operates a chain of twenty-eight stores, nine being in the East and the remainder on the Pacific Coast.

All provable claims will be paid 100 per cent, officials said. The principal creditor is Julius Kayser & Co., of New York, with more than $143,000 due. Bank of California has notes on the Moss company totaling above $80,000. Losses in eastern stores were reported the cause of the financial pinch. Assets of $335,221 value merchandise at $263,000. Debts are listed at $277,843.

INTERURBAN TRAIN LINE EARNINGS UP

NEW YORK, Jan. 28. (Exclusive) Twin City Rapid Transit Company reported today net consolidated income of $1,255,878 after interest and rental charges, equal after preferred dividends to $4.75 a share on 220,-000 common shares. This compares with $833,590, or $2.83 a share on the same share basis in 1928.

FOX RECEIVERSHIP HELD UP

Court Orders Two Weeks' Delay to Permit Bankers to Work Out Refinancing Plan

NEW YORK, Jan. 28. (AP)—A two weeks' adjournament in the consummation of the voting trust agreement between the Fox Film Corporation and its voting trustees, Class B stockholders and William Fox, to permit the bankers time to complete their refinancing plan was ordered today by Federal Judge Frank J. Coleman. The action stays all applications for receivership.

While this order was being issued, two default judgments against the corporation, totaling $690,246, including interest, were filed in the County Clerk's office by the Corn Exchange Bank and Trust Company and the Bankers' Trust Company.

The order signed by Judge Coleman prevents the execution during the two weeks' period, of any judgments by the banks involved against either Fox himself or any of his interests. It prevents alienation of any property, or consent judgments against Fox or his interests. It also prevents an application for voluntary receivership by Fox or his interests, unless Judge Coleman is first notified and all parties concerned are given an opportunity to be heard.

Judge Coleman set February 11, next, for reappearance of the bankers working on the refinancing plan. Samuel Untermyer, counsel for Mr. Fox, said all parties concerned had signed the voting trust agreement.

The agreement, as Mr. Untermyer summarized it for Judge Coleman, provides for an increase in the Class-A common stock of the film corporation to 4,900,000 shares and an increase in the board of directors from eight to twelve, with Class-A stockholders entitled to elect five and Class-B holders seven directors. If the company fails to pay four consecutive quarterly dividends, however, the Class-A stockholders are to have the right to elect only three directors.

TRANSAMERICA SCOPE WIDE

George N. Armsby Tells of Giannini-Blair Trade; Looks for Early Improvement in Security Prices

BY EARLE E. CROWE

Among the dozens of business trades he has negotiated in his investment banking career, George N. Armsby, vice-president of Bancamerica-Blair Corporation, takes particular pride in the part he played in bringing the Giannini and Blair interests together. He recalled yesterday, in discussing future activities of the Transamerica Corporation, that he and A. P. Giannini have been friends since the days when he was in the fruit-packing business in San Francisco and Mr. Giannini was a produce merchant on the water front.

Through the friendship the negotiations were started that resulted in the alliance of the banking house of Blair & Co., Inc., with the Bank of America of New York. Recently this relationship was made closer through the election of several of the former Blair partners to important administrative offices in Transamerica, the Giannini holding company.

EXPANSION SEEN

Mr. Armsby has been instrumental in the formation of such companies as California Packing, Tide Water Associated Oil Company, Petroleum Corporation of America, General Outdoor Advertising, National Department Stores, Pathe Exchange and others and is now a director of Transamerica. The Transamerica Corporation, he prophesies, will undertake considerable expansion in the East and in Europe in the next few years under the general program of solidifying and diversifying its international activities.

Bancamerica - Blair Corporation, as its chief investment banking unit in New York and abroad, anticipates a satisfactory business this year in the underwriting and distribution of securities, he said. Underwriting of foreign issues should improve substantially after the settlement of the International Bank affairs and the reaching of an agreement on German reparations.

Telephonic conversations with his New York associates indicate, Mr. Armsby said, that a sizeable volume of domestic bond financing is scheduled for this year, and that it is expected that prices for the seasoned issues will steadily improve. For his part, he believes that both bonds and sound stocks will reflect the improved status of general business much quicker than most people think.

FILM GROWTH RAPID

Concerning the amusement business, with which Mr. Armsby has had some connection as a banker, he expressed the opinion that the recent troubles of the Fox companies are only the natural adjustments within an industry that has grown rapidly. It is possible, he said, that better management will be introduced into one or two companies and new financial interests may take a hand, but on the whole the picture business has met its problems in workman-like fashion. He had no comment to make on the report that the Bancamerica - Blair Corporation is interested in the rehabilitation of the Fox Film finances.

Through his numerous negotiations with different California oil companies, Mr. Armsby is conversant with the oil situation there. He ventured the prediction that this year will bring to head a number of trades discussed in the last few years, simply because the industry is at the point where larger units are needed to meet the economic problems existing.

Because of a severe attack of double pneumonia from which he is just recovering, Mr. Armsby will not return to New York until about May 1.

Oil Investment Trust Earnings Rate Holds Up

Net income of the Petroleum Corporation of America, oil-investment trust, based on present dividend and interest rates paid on securities held and including 6 per cent interest on uninvested funds, is at the annual rate of $2 per share on the stock outstanding in the hands of the public after allowance has been made for recurring yearly expenses, according to its annual report issued yesterday.

The report, which covers the period from inception last January to December 31, shows securities carried at cost of $93,824,332, and that on the basis of December 31, market prices the depreciation from cost on investments in other companies was about 3 per cent. About $7,500,000 of the investment total represents the corporation's own stock purchased at prices below the net liquidating value both at the time of purchase and at the close of the year.

The corporation did not have use of nearly one-half of its paid-in capital and surplus during about nine months of 1929 ($14 per share of the subscription price for the 3,250,000 shares of stock was called for payment October 1.) Consequently, the statement points out, the net income reported at $3,752,-530.31 does not truly reflect its earning power.

Blyth Company Investor Unit Tells Profits

Investors' Association, operated under the management of Blyth & Company, issuing yesterday its annual report for 1929, reports a liquidating value for its common stock of $39.75 a share, based on market quotations as of December 31, last. The portfolio of securities held remains practically unchanged from previous reports.

Net earnings for the year amounted to $385,948, of which $141,202 was derived from interest and dividends and $287,012 realized as profit on sale of securities. After the payment of $3 a share as dividends on the outstanding stock, the surplus account at the end of the year amounted to $234,267.

The balance sheet as of December 31, last, shows aggregate assets of $3,446,762, consisting of securities carried at cost of $3,290,523; cash and call loans, $119,740 and accrued interest and dividends receivable, $46,498.

Colorado Steel Pays on Common

DENVER, Jan. 28. (AP)—The directors of the Colorado Fuel and Iron Company today voted to declare the regular 2 per cent quarterly dividend on the company's preferred stock and a 50-cent dividend on common stock, of which there are 342,000 shares outstanding.

This is the first dividend declared on the Colorado Fuel and Iron common stock since 1921.

AUTO INSURANCE COURSES OFFERED

Twelve weekly evening lectures on automobile insurance will be given at the university college, University of Southern California, by Charles A. Sunderlin, beginning tonight, the university announced yesterday. The course is sponsored by the Inter-Insurance Exchange of the Automobile Club of Southern California, and the classes will be open to both men and women. Mr. Sunderlin is the author of a book on automobile insurance. Classes will be conducted in the Transportation Building.

Broker Unit to Quit Business

Edward V. Carter, vice-president of Blankenhorn & Company along with other members of the Blankenhorn sales organization will become associated on February 1, with the investment and brokerage house of M. H. Lewis & Co., it was announced yesterday. Blankenhorn & Company will retire from business.

M. H. Lewis & Co., will also take over the San Diego office of Blankenhorn which will continue under the direction of B. H. Haddock, who also joins the Lewis company. M. H. Lewis & Co., is a member of the Los Angeles Stock and Curb exchanges and maintains offices in Los Angeles, San Francisco and Pasadena.

Inland Steel Rate Increased

NEW YORK, Jan. 28. (Exclusive) Directors of the Inland Steel Company today placed the common stock on a $4 annual basis by declaring a quarterly dividend of $1 against 87½ cents previously paid.

Net income for 1929 was $11,712,-274, equal to $9.76 a share on the common stock as compared with $9,334,297 or $7.36 a share in 1928.

STERLING SECURITIES REPORTS EARNINGS

NEW YORK, Jan. 28. (Exclusive) Sterling Securities Corporation reported today a net income for 1929 of $3,195,914 after Federal taxes. The paid-in capital and surplus as of December 31, last, amounted to $32,288,390, which compares with total assets of $31,318,103 after deduction of unrealized depreciation of securities held, based on market prices of that date, of $3,728,146 from their cost which was $29,740,-785.

GYPSUM BOOSTS CAPITAL

NEW YORK, Jan. 28. (Exclusive) Directors of the United States Gypsum Company have proposed to increase the authorized common stock from 1,250,000 to 3,000,000 shares and will ask stockholders to vote on the plan at their annual meeting February 13, it was announced here today.

TROUBLES OF HOUSING UNIT TOLD

Deficit in Year Explained in Annual Report Made to Stockholders

Security Housing Corporation and its subsidiaries, Mortgage Insurance Corporation, and Coast Underwriters, Inc., for the year ended October 31, last, showed a net loss of $262,187.38, according to the annual report submitted yesterday to stockholders by H. H. Braly, president. The deficit for the year's operations after profit and loss credits of $60,513.04 amounted to $201,674.34, while the total deficit at the close of the year was $76,543.53, after deduction of the November 1, 1928, surplus of $125,140.81.

In his report Mr. Braly discussed the problems confronting the company when he became president last July. No solution has been found as yet for the Garden Foundation problem, he said. On July 1, 1929, the Garden Foundation defaulted in the payment of interest on the bonds, and as a result the Mortgage Insurance Corporation has been compelled to pay approximately $150,000 interest on the bonds as well as taxes on the real estate securing the bonds, and is confronted with having to repeat this procedure every six months until the Garden project has been solved or the bonds go into default and are foreclosed, Mr. Braly's report said.

Real estate sales for the first half of the year amounted to $342,-810.05, but on July 1, last, a change of policy with respect to real estate sales was inaugurated and during the last half-year they totaled $810,-117.85. Real estate on hand as of December 31, last, was given at $1,261,559.99. Losses on sales, including an estimate for sales in escrow, amounted to $126,839.59.

Idle money impounded in certificate trusts was reduced from $1,433,-925.08, as of June 30, last, to $865,-993.69 on December 31, last, a net improvement of $567,931.40, the report stated. This reduction was accomplished in spite of the fact that the payment of principal into the trusts from July 1, last, to December 31, last, amounted to $1,884,-071.52, while the maturing certificates during the same period amounted to only $804,360, creating an excess of cash receipts over requirements of $1,079,721.52. Total assets of the company were listed at $4,586,821.82.

New Financing Offered for Distribution

Among the new issues of utilities securities to be placed on the market shortly is an additional issue of $1,700,000 Scranton Springbrook Water Service Company first mortgage and refunding 5 per cent gold bonds, Series A. These will be offered for public subscription by G. L. Ohrstrom & Co., Inc., and associates, including Field, Glore & Co., Janney & Co., Graham Parsons & Co., and Coffin & Burr, Inc. The utility is one of the principal subsidiaries of Federal Water Service Corporation

Central Gas and Electric Company three-year 5½ per cent gold notes in the amount of $10,000,000 are being offered at 98 1-4 and interest to yield about 6.15 per cent by the Harris Trust and Savings Bank, Central-Illinois Company, H. M. Byllesby & Company, West & Co. and Albert E. Peirce & Company. The utility company is a direct subsidiary of Central Public Service Corporation.

Pillioe and Perrelli Canning Company, Inc., one of the leading independent California fruit canners, is engaging in new financing today to provide funds for building a new plant at Richmond, Cal., and to retire $105,000 of outstanding bonds. The financing is in the form of $300,000 first mortgage convertible 7 per cent sinking fund gold bonds which are being publicly offered by Freeman, Smith & Camp Co. at 100 and accrued interest to yield 7 per cent. Net earnings of the company for the period 1925 to 1929 have averaged 4.55 times the maximum annual interest charges on this issue.

NORFOLK-WESTERN RAIL RATE BOOSTED

PHILADELPHIA, Jan. 28. (Exclusive)—Norfolk and Western Railway Company today declared a quarterly dividend of $2.50 a share on its common stock, payable March 19 to stock of record February 28. This places the issue on an annual basis of $10 or 10 per cent. Previously $2 was paid quarterly.

COTTON MARKET

NEW YORK, Jan. 28. (AP)—There were further declines in the cotton market today, with prices making new low ground for the movement under continued liquidation of old long accounts and scattered selling which seemed to be inspired by low figures on world's consumption and complaints of a continued slow spot demand.

March contracts broke well below the 17c level and the general market was barely steady around 2 o'clock with prices showing net declines of 10 to 17 points.

RANGE OF PRICES

NEW YORK, Jan. 28.—Cotton futures closed:

	Open.	High.	Low.	Close.
March	17.20	17.32	16.96	16.96@16.98
May	17.30	17.38	17.15	17.21@17.22
July	17.48	17.56	17.35	17.42
Oct.	17.72	17.80	17.60	17.60
Dec.	17.81	17.85	17.69	17.75

NEW ORLEANS, Jan. 28.—Cotton futures closed steady at net declines of 6 to 14 points.

	Open.	High.	Low.	Close.
March	16.88	16.94	16.70	16.74@16.75
May	17.13	17.20	16.96	17.01@17.03
July	17.30	17.32	17.18	17.20@17.21
Oct.	17.59	17.62	17.43	17.50@17.52
Dec.	17.68	17.70	17.47	17.64

SPOT PRICES

NEW YORK, Jan. 28.—Spot, steady; middling, 17.69.

NEW ORLEANS, Jan. 28.—Spot cotton closed quiet, 13 points down. Sales, 918; middling, 16.60.

COTTONSEED OIL

NEW YORK, Jan. 28. (Exclusive)—Cottonseed oil was extremely dull today and inclined slightly lower, the active positions showing losses of 1 to 3 points. Sales, 2000 barrels; prime crude, 7.37½c; prime summer yellow, spot, 8.45c; January, 8.40c; March, 8.90c; May, 9.12c; July, 9.30c.

NEW INDUSTRY SPUR FOUND

Growing Use of Steel Alloy Held to Forecast Wider Development of Economic Bellwether

BY JOHN F. SINCLAIR

[Copyright, 1930, by the North American Newspaper Alliance]

NEW YORK, Jan. 28.—In the Nation's Business for January, F. J. Griffiths, chairman of the Central Alloy Steel Corporation, head of the research division of the Republic Steel Corporation, says:

"Fifty per cent of the steel used in automobile is alloy and the average weight per car has been reduced to less than 30 per cent of what it was."

The use of steel has expanded rapidly since the development of steel alloy, for it has increased flexibility and endurance. It has solved the problem of rust through "stainless steel." The use of rust-resisting alloy for freight cars has reduced the weight of each car by a ton. A new alloy process known as "nitriding" has produced the hardest known metal surface.

"It has been found that every time the price of a special steel is reduced 1 cent a pound, the market for it is widened by 10 per cent," says this international authority on alloy steel.

The steel industry, already huge, is only in its infancy.

An industry that has a monopoly upon one form of service or another is apt to become stale. A new invention often wakes it up and forces it to extend its research and to speed up its lagging interest. Fine tonic for most monopolies.

Not long ago a leading member of the artificial-ice industry, in speaking of the effect that mechanical refrigerators have had upon the industry, said that it had awakened the industry as to its possibilities and caused a general clean-up in the natural-ice industry by cutting out waste, and rendering better service. Both groups prospered!

The gas industry suffered a severe blow when electricity became general for lighting purposes. Up to then, lighting had been almost its sole "means of support," but the cutting off of this market made the industry realize that it would have to find other markets or quit the field. So it turned to the field of cooking.

Realizing the advantages gas had over other forms of heating energy, the industry pushed its sale for use in house-heating and in industrial processes. The extent to which it has been successful may be readily seen from its sales for 1929, which were greater by 8.1 per cent than they were in 1928. While the domestic sales, chiefly cooking, increased by only 4.4 per cent, sales for house-heating purposes increased 51.7 per cent and for industrial purposes, 11.8 per cent.

Though an industry may suffer severely from a substitute entering into its field, if it is successful in clearing out the dead wood, reducing waste and increasing research, the new competition often proves to be a blessing in disguise.

A. R. Erskine, president of the Studebaker Corporation, believes that the automobile industry has been so completely integrated into the economic social life of the nation that production from now on will sustain a very definite mathematical relation to the growth of population, wealth and income of the country, and to the volume of commercial and industrial activity throughout the world.

He believes that the average annual output of 5,000,000 cars in the United States will be an established fact in the next ten years.

To take care of the annual replacements, 3,750,000 will have to be produced. In 1928, replacement sales reached 2,450,000, while annual exports now reach 500,000.

Drop Shown in Daily Average Output of Oil

NEW YORK, Jan. 28. (AP)—The daily average gross crude oil production in the United States decreased 46,050 barrels for the week ended the 25th inst., totaling 2,615,-600 barrels, says the weekly summary of the American Petroleum Institute. The daily average production east of California was 1,913,400 barrels, a decrease of 52,950 barrels.

Refineries representing 95.5 per cent of the estimated daily potential refining capacity, operating at 72 per cent of their capacity, reported daily average run of crude oil to stills as 2,511,300 barrels. Daily average the previous week was 2,642,-600 barrels for refineries, representing 95.5 per cent of potential capacity operating at 73 per cent of their capacity.

Daily average production difference:

	Daily av. production. Barrels	Difference. Barrels
Oklahoma	427,000	— 38,500
Kansas	110,400	— 350
Panhandle Texas	88,150	+ 200
North Texas	96,100	+ 5,000
West Central Texas	56,250	+ 850
West Texas	327,850	+ 1,500
East Central Texas	87,150	+ 600
Southwest Texas	97,450	+ 1,150
North Louisiana	71,150	— 250
Arkansas	27,100	— 200
Coastal Texas	189,150	— 7,350
Coastal Louisiana	21,250	+ 1,000
Eastern (not including Michigan)	124,600	— 2,900
Michigan	15,100	+ 50
Wyoming	47,650	+ 1,900
Montana	9,600	+ 100
Colorado	4,600	— 250
New Mexico	10,650	+ 350
California	702,300	+ 6,900
Total	2,615,600	— 46,000

Note: Beginning with the week ending the 25th inst., the production of Refugio county, Texas, has been included in Coastal Texas instead of in Southwest Texas as before.

Daily average imports of petroleum at principal ports for the week were 313,286 barrels, compared with 282,857 for the previous week, and 269,000 for the four weeks ended the 25th inst.

Daily average receipts of California oil at Atlantic and Gulf Coast ports for the week were 95,000 barrels, compared with 134,000 for the previous week, and 83,643 for the four weeks ended the 25th inst.

Noblitt-Sparks Earnings Jump

INDIANAPOLIS, Jan. 28. (Exclusive)—Noblitt-Sparks Industries Inc., earned $9 a share on its common stock and increased its net income 129 per cent over 1928, Q. G. Noblitt, president, announced today. According to the preliminary report, net income will amount to $675,480 after all charges, against $294,603 in 1928.

Mr. Noblitt also stated that the annual report will show total sales of $5,362,187 for the year, which is 84 per cent greater than the $2,901,-371 reported in sales for 1928. There are 75,000 capital shares now outstanding, against 60,000 in 1928.

HEAVY SELLING CHECKS UPTURN

Moderate Decline Viewed as Market Correction

Few Gains Scored But Losses Dominant at Close

Total Turnover Drops Below 3,000,000 Shares

NEW YORK, Jan. 28. (AP)—Strong selling resistance developed in the stock market today when efforts were made to extend the recent recovery, and prices generally closed lower. The decline was not associated with any development in the day's news and was in the nature of a technical correction of a temporarily overbought position. Operators for the advance succeeded in pushing up a number of issues, some of the gains in which ran from 2 to 6 points. Trading showed a moderate decline in volume, the day's sales falling just short of 3,000,000 shares.

Wall street was treated to a number of constructive market developments. Overnight came the weekly Federal Reserve condition report showing a further shrinkage of $120,000,000 in security loans by reporting member banks, the total of which is still over $7,000,000,000. Around midday came President Hoover's statement of a further gain in employment figures.

STEEL REPORTS

After the close, the United States Steel Corporation issued its report showing earnings of $21.18 a share for 1929, including a year-end credit adjustment of $9,972,351, without which the earnings would have been $19.96 a share. The Jones & Loughlin and Inland Steel companies also made public excellent earnings reports, the annual dividend on the common stock of the latter being increased from $3.50 to $4.

Other favorable items in the day's news were the increase in the annual dividend on Norfolk & Western from $8 to 10, reports that Chicago steel district operations had been stepped up to between 80 and 85 per cent of capacity and a series of excellent earnings reports by small companies.

Call money again dropped from 4½ to 4 per cent, but a firmer undertone was noted. Stock subscriptions due this week total $45,000,-000; with new bond issues called for payment bringing the total to around $200,000,000. The February 1 dividend and interest disbursements are expected to run close to $500,-000,000, a new high record for this season of the year.

The reaction in today's market caused little surprise in view of the sharp run-up in prices during the last ten days. There were frequent outbursts of "bear" selling, but they failed to make much headway.

AUBURN DROPS

Auburn Auto fell 7 points and rallied 1½. American Tobacco B, A. M. Byers, Lackawanna, General Electric, Republic Iron & Steel, United Cigar Stores preferred, United Air Transport and United States Industrial Alcohol closed 2 to 5 points lower. Losses of 2 points or more were common, the list including American Telephone, International Telephone, Radio, American & Foreign Power, Standard Gas & Electric and Union Pacific. United States Steel common closed with a

(Continued on Page 16, Column 1)

Old-Fashioned New England Conservatism

SINCE THE DAY of the Pilgrims, New England conservatism has been a tradition among the American people. It may be seen daily reflected in both the social life and the business structure of the New England states.

A splendid example of this conservative spirit is to be found in the New England Power Association, which owns or controls the largest power system in the New England States, producing over 1,750,000,000 k. w. h. last year. Consolidated net earnings of this association, after deducting most liberal depreciation and maintenance charges, were over twice the total annual interest requirements on funded debt.

Based on market quotations on January 16th, 1930 of the preferred and common shares, there is market value equity back of the association's outstanding debentures of nearly 3 for 1.

In view of this strong financial position and stable character of the territory served, we believe these 5½% Debentures, priced to yield 5.88%, offer an investment of outstanding merit.

WE OFFER
New England Power Association
5½% Gold Debentures, due 1954
Price 95 and Interest, to yield 5.88%

We shall be pleased to furnish full details. Simply send name and address below.

NAME_____ADDRESS_____

California Company
-- LTD. --
BONDS
530 West Sixth Street
Los Angeles
Los Angeles, Pasadena, Redlands, San Diego, Riverside, San Bernardino

COPPER STRONG ON QUIET MART

Old Price Holds in Face of Gain in Stocks

Zinc Trade Confined Mainly to Forced Sales

Lead Situation Reported as Technically Firm

BY CHARLES F. WILLIS
Editor The Mining Journal, Phoenix

Although the December copper statistics reflected the unfavorable aspects as predicted, there was no weakening of the prices. Both copper and zinc have been quiet and unchanged in price, 17.775 f.o.b. refinery, and 5.20 f.o.b. St. Louis, respectively. Lead has continued active and the price strong at 6.25 f.o.b. New York.

Zinc does not remain quiet because of a lack of purchasers. The sellers are unwilling to part with the metal at present levels but there are enough people who are willing to sell at current low levels to keep the market down. Consumers are trying to place orders for delivery several months ahead but cannot find the sellers who are willing to take orders on the basis offered.

The present zinc market is being made by distress lots of the metal in the hands of small producers who are in greater need of ready cash than the zinc. Large producers have not followed the market down and are not quoting and little can be expected of the zinc market until the distress metal is all gone.

LEAD POSITION STRONG

Lead sales are active with buying as far forward as the sellers are willing to book orders. This means that lead through February is well sold and there are but few sellers disposed to take orders for March delivery at current prices. All consuming units are in the market for good volume.

The statistics for December, as expected, make a very favorable showing. Refined and antimonial stocks (United States and Mexico) as of the 1st inst., decreased 6329 tons, refined output declined 7475 tons, while crude production was also lower by 3883 tons as compared with November.

Refined stocks in recent months have shown steady contraction, the total now reported being almost 15,000 tons smaller than on September 1, last, when reserves were at the peak level for 1929.

Refined and crude production has been cut down sharply from the high rate of preceding months, particularly that of October, showing output of 88,388 tons of refined and 86,214 tons of crude. In each instance, the December figures are approximately 10,000 tons smaller.

The December shipments into domestic consumption are listed at 64,133 tons, an increase of about 1100 tons over November.

BELOW EXPECTATIONS

While the sales of copper during the past month have been fair, they have not been up to the expectations as based upon the lack of buying during the latter part of 1929, and it is expected that the January statistics will show another increase in refined stocks as the curtailment program will not have much chance to show in this month's figures.

The industries using copper are in no mood to buy until they see what is going to happen in the general industrial and financial situation, and how far the copper companies are going to cut production. The automotive industry is down from what it has been, although better than it was a year ago this time and the only units buying well are the public utilities and electrical industries. Foreign buying for January is better than it has been during any part of the last quarter.

Copper figures for December did not show as much of a decrease in production as was anticipated and the increase in surplus stocks, while very large, was somewhere under expectations. Production of refined copper in North and South America totaled 138,203 tons in December against 146,376 tons in November and 147,905 tons in December, 1928. Total shipments amounted to only 93,802 tons in December compared with 106,858 tons in November and 134,592 tons in December, 1928. The peak of shipments was reached in March, 1929, at 165,806 tons.

Stocks of finished metal at North and South American refineries aggregated 171,320 tons at the end of December, against 126,919 tons November 30, 1929, and 65,466 tons December 31, 1928. The low point was reached at the end of October, 1928, when total stocks amounted to only 45,648 tons.

TWO COPPER RECORDS

The past year has set up two records in copper, a refinery production of 1,811,857 tons as against the former record made in 1928 of 1,627,349 tons and deliveries to domestic consumers totaling 1,119,409 tons as against 983,460 tons in 1928. Export copper did not come up to either 1927 or 1928, the figures for these years being 641,865 and 674,221 tons with 586,594 tons for 1929. Smelter production was 11 per cent over that of 1928 and was also a record for all time.

It would be folly to assume that in any period of business depression, even though it be slight, that the manufacturers using copper could keep on taking it at the record rate of 1929 and it is a wise move on the part of the copper producers to adopt vigorous curtailment measures, although it will probably be three months before these are reflected into the statistics.

As a direct result of the December copper figures, there has been a drastic curtailment program begun at practically all of the larger producing units. Some have gone to a five-day week, others a rotating system keeping all present men employed, others have transferred activities of a portion of their force from production to development or new construction, while a few have laid off men.

The thing that is noticeable in the present curtailment program is that the mines are keeping their organizations and men intact as it is not believed that the present production rate will be maintained over about two months and at that time an increase will be justified, but it is necessary now to prevent surplus stocks from rising further and to keep out hope among the buyers that the metal is going down in price.

It is stated that the production cuts range from 10 per cent to 30 per cent, depending upon the cut made in December. Last year broke all production records and even with the production cut being put into effect now, there is more copper being produced than during the early months of 1929. The producers are stated to be united in their stand to keep the price at 18 cents delivered and to maintain the present wage scale.

Listed on L. A. Stock Exchange

Security-First National Bank

Report of earnings for first 9 months of consolidation shows $4.76 a share or $6.35 annually—as compared with earnings of $5.50 per share of constituent banks in 1928.

Deposits, invested capital, loans and discounts and other pertinent data contained in our current memorandum — compiled to assist investors analyze the possibilities of this stock.

Ask for Copy

L.A. Investment Securities Co.
One of the Los Angeles Investment Group. Resources of the group over $20,000,000.
Members L. A. Stock Exchange
Members L. A. Curb Exchange
LOS ANGELES OFFICES
Stock Exchange Bldg. TRinity 5077
AND
1035 So. Broadway WEstmore 6393
PASADENA OFFICE
Maryland Hotel Bldg. Wakefield 4136
LONG BEACH OFFICE
125 East First Street 632-33
SAN DIEGO OFFICE
S.D. Trust & Savings Bl. Main 5663
One of the L. A. Investment Group

WILL CITIES SERVICE SELL AGAIN AT 68?

Prior to the market break Cities Service Company Common Stock sold at 68. Today it is priced at about 29. Has the company reached the limit of its possibilities or will the stock sell at 68 again and even higher?

Is It A Buy At Present Prices?

We have just issued a special report on this company which ranks as one of the nation's ten greatest business enterprises with total resources of over $1,100,000,000. The report sets forth many interesting facts which will help you in analyzing the true value of this stock. For free copy send name and address below.

Address ....

Name ....

W. N. ANDERSON & CO.
Investment Securities
650 S. Spring St., Los Angeles
Telephone: VAndike 2166

LOS ANGELES EXCHANGE

Prices Ease Fractionally Lower on Local Board as Trading Activity Slackens

Traders on the Los Angeles Stock Exchange yesterday exhibited a disposition to mark time for the present and with the volume of dealing falling to a low level brokers on the floor passed a quiet and uneventful session. Principally through lack of support prices eased fractionally lower on the light offerings.

Transamerica was the only issue in which transactions approached anything like the volume for recent sessions. This stock yielded 3-8 to 43 5-8 on a turnover of 2200 shares. Aero Corporation traded actively but held unchanged at 2.60.

Southern California Edison, which was a feature of the preceding session, lost practically all of its recent advance, reacting 1 1-4 points to 57 7-8. The stock opened at 58 3-8 and only 500 shares changed hands on the day. Pacific Finance, a late feature, was also traded lightly and yielded a further 3-4 to 41.

Security-First National Bank, in which more than 1000 shares were traded Monday, recorded a transfer of 300 shares and also yielded 3-4 to end at 110 3-4. Other bank stocks held steady.

In the petroleum group the same situation was encountered that has prevailed for a number of sessions back. Only a few hundred shares of the major oils were traded, with prices fluctuating within 1-4 point. The unsettled status of Kettleman Hills is believed in some quarters to be largely responsible for this condition.

Sales totaled 12,443 shares, valued at $331,217; previous day, 16,264 shares, valued at $540,301.

1929 High	1930 Low	Div. per Sh.		Sales	High	Low	Last	Net Change	Closing Bid
1250	150	....	*Aero Corp. of Cal.	1,300	260	...	...	...	255
430	95	.08	*Bolsa Chica Oil "A"	900	145	140	142½	— 2½	140
48¾	15	....	Byron Jackson Co.	100	17¾	...	...	— ¼	17½
147	113¾	4.00A	California Bank	50	119	...	...	...	118½
68½	67¾	4.00	Cal. Packing Corp.	...	...	...	...	...	[illegible]
102½	94	7.00	Central Investment	20	90	...	...	...	[illegible]
138	110	4.00	Citizens' Natl. Bank	100	110	...	...	...	110
72	30	2.00	Coml. Disc. com.	...	...	...	...	...	60½
45	12½	....	Douglas Aircraft	...	...	...	...	...	12¾
44¾	18	1.80	Emsco Der. Co. com.	...	...	...	...	...	22
495	410	18.00	Farm. & Mer. Natl.	...	...	...	...	...	420
55½	49	1.50	Food Mch. Corp.	...	...	...	...	...	37½
12	7	1.00	Foster-Kleiser com.	...	...	...	...	...	7
15¾	10	1.20	Gilmore Oil Co.	...	...	...	...	...	12
107	97½	7.50	Goodyear Tex. pfd.	...	...	...	...	...	95
101¾	85	7.00	Goodyear T.&R. pfd.	...	...	...	...	...	94¾
18	8	2.00	Hal Roach 8s pfd.	...	...	...	...	...	7
26¾	22	2.00	Home Serv. 8s pfd.	100	22	...	...	...	22
28	23¾	2.00	Honolulu Cons. Oil	...	...	...	...	...	23
63½	40	....	Internatl. Re-Ins. Co.	200	42	...	...	— ½	42
17	8	....	Jenkins Telev. Corp.	...	...	...	...	...	9¾
147½	20	....	*Lincoln Mtg. Co.	...	...	...	...	...	20
10	8⅝	.24	L. A. Athletic Club	...	...	...	...	...	8⅝
106	96	6.00	L. A. G.&E. pfd.	...	...	...	...	...	102¾
27⅛	16	1.20	L. A. Inv. Co.	300	18⅛	...	...	+ ⅛	18½
31	23½	1.60	Do. Sec. Co.	...	...	...	...	...	22
43¼	18	2.00E	MacMillan Pet.	...	...	...	...	...	20
11½	4	....	Maddux Airline	...	...	...	...	...	3
9⅝	8	.80	Mn. Frt. Cem. pfd.	100	8	...	...	— ⅛	8
410	200	....	*Moreland Mot. com.	...	...	...	...	...	150
700	425	....	*Do. pfd.	...	...	...	...	...	350
200	170	8.00	Mortgage Guar. Co.	...	...	...	...	...	170
137	110	4.00	N. A. Inv. com.	...	...	...	...	...	104
		5.50	Do. 5½s pfd.	...	...	...	...	...	91
101	101	6.00	Do. 6s pfd.	...	...	...	...	...	98
73¼	50	....	Pac. Am. F. Ins. Co.	...	...	...	...	...	52½
62	38½	1.32E	Pac. Fin. com. new	600	41½	41	41	— ¾	40½
9	9	.80	Do. pfd. "A"	...	...	...	...	...	10
		.65	Do. pfd. "D"	...	...	...	...	...	9
93½	46¾	2.00	Pac. G.&E. com.	...	...	...	...	...	53¾
27½	25	1.50	Do. 1st pfd.	...	...	...	...	...	26¾
145	84	3.00	Pac. Lighting com.	...	...	...	...	...	82½
103	98½	6.00	Do. 6s pfd.	...	...	...	...	...	100
40¾	5	1.50	Pacific Natl. Co.	...	...	...	...	...	7
38¾	23¾	1.30	Pac. P. Ser. "A" cm.	...	...	...	...	...	28¾
26	12	....	Pac. Western Oil	...	...	...	...	...	13
17¾	7	.80	Pickwick Corp. com.	600	7⅝	7½	7⅝	+ ⅛	7⅛
87	82½	2.00	Pacific Mutual	...	...	...	...	...	83
			*Do. rites	...	...	...	...	...	220
327½	195	....	*Republic Pet. Co.	...	...	...	...	...	235
36½	20	2.00	Republic Supply Co.	...	...	...	...	...	30
48½	20¾	2.00	Richfield Oil	400	23⅛	23⅝	23⅝	— ⅛	23¼
25½	21½	1.75	Do. pfd.	...	...	...	...	...	21¾
42¼	18	2.00E	Rio Grande Oil	...	...	...	...	...	18½
116½	107	7.00	S.J. L.&P. pr. pfd. 7s	...	...	...	...	...	112
101½	96⅛	6.00	Do. pr. pfd. 6s	...	...	...	...	...	100½
100½	85	7.00	Seaboard Dairy pfd.	...	...	...	...	...	96
54¼	42	1.50	Seaboard Natl. Bank	10	52¾	...	...	— ½	51
54¼	40	....	Seaboard Natl. Sec.	...	...	...	...	...	52
142½	110	4.48	Sec. 1st Nat. Bank	300	111	110¾	110¾	— ¾	111
31¼	22⅞	1.40	Shell Union com.	...	...	...	...	...	23⅛
48⅝	29	1.75	Signal O. & G. "A"	...	...	...	...	...	30
47½	29	1.75	Do. "B"	...	...	...	...	...	30½
81½	47¼	2.00E	So. Cal. Edison cm.	500	58⅞	57⅞	57⅞	— 1¼	57
280	280	....	*Do. rites w.i.	...	...	...	...	...	300
59	50	2.00E	Do. orig. pfd.	...	...	...	...	...	58⅛
29⅞	27¾	1.75	Do. 7s pfd.	100	26⅝	...	...	+ ⅛	26⅝
26⅝	24½	1.50	Do. 6s pfd.	700	25⅞	25⅝	25⅝	— ⅜	25½
25	22½	1.37½	Do. 5½s pfd.	...	...	...	...	...	24
26⅛	23¾	1.50	So. Cal. Gas 6s	8	24½	...	...	...	24
26	24	1.50	Do. "A" pfd.	100	24⅝	...	...	— ⅜	24
101¼	96	6.00	So. Co. Gas pfd. 6s	...	...	...	...	...	98
81⅝	56½	2.50	Standard Oil of Cal.	200	60	...	...	+ ¼	59¾
..	..	....	Superior Oil com.	...	...	...	...	...	3
			Do. pfd.	...	...	...	...	...	10
26½	24½	2.50	Taylor Mill. Corp.	...	...	...	...	...	24
67½	32	1.60E	Transamerica Corp.	2,200	43⅝	43½	43⅝	— ¼	43½
67	36	....	*Do. scrip new	155	41	...	...	...	...
		....	*Do. rites	2,400	3	...	...	...	3
56½	41½	2.40E	Union Associates	700	42½	...	...	— ⅛	42½
56⅝	42⅞	2.00E	Union Oil of Cal.	300	43⅞	44⅝	44⅝	+ ⅞	44⅝
375	250	7.00	Union Bk. & Tr. Co.	...	...	...	...	...	325
29	5½	....	Union Sugar com.	...	...	...	...	...	7½
23	20	2.00	Weber Showcase pf.	...	...	...	...	...	21½
38½	22	.60	West. Air Express	...	...	...	...	...	21½
33½	23½	....	West. Pipe Steel	...	...	...	...	...	24½

BONDS

	High	Low		High	Low
1,000 L. A. G.&E. 5½s, '47	102½	....	1,000 Sierra-S.F. 2nd 5s, '49	93	....

*—Prices in cents.
Dividend symbols: A—Plus extra. B—Including extras. D—Partly stock. E—Plus stock. R—Plus rights. S—Payable in stock.

CHICAGO STOCKS

CHICAGO, Jan. 28. (AP)—Following is the complete official list of transactions in stocks on the Chicago Stock Exchange today:

	Sales	High	Low	Close
Acme Steel	300	96	96	....
All-Am. Mohawk	200	1½	....	....
Allied Mot. Ind.	100	16	....	....
Allied Products	2,400	37¾	33½	37
Am. Colortype	100	23⅝	....	....
Am. Com. Pow. A	100	24⅛	....	....
Am. Equities	100	18	....	....
Am. Pub. Ser. pf.	10	98	....	....
Am. Radio	300	1⅝	....	....
Am. Service	1,645	10½	10⅜	....
Art Metal	200	18⅝	18⅜	18⅝
Assoc. Apparel	150	41	40	41
Assoc. Tel. Util.	700	25	24¾	24¾
Assoc. Inv. Co.	50	50¾	....	....
Atlas Stores	950	23½	22	22
Auburn Auto	700	217½	212	215
Balaban & Katz	50	73½	....	....
Bastian-Bless.	100	38⅝	....	....
Baxter Laund. A	4,000	10⅝	10½	10⅝
Beatrice Cream	900	70	....	....
Bendix Aviation	9,300	38	36½	36¾
Borg-Warner pfd.	50	98	....	....
Addressograph	500	28	27	28
Ainsworth Mfg.	200	28⅛	....	....
Am. Pub. S. p. L.	10	91	....	....
Do. pfd.	10	90⅛	....	....
Banco. Kentucky	300	20⅝	20¼	20⅝
Borg-Warner	6,000	38¾	37½	37⅝
Br. Fen. & Wi. A	400	18½	18	18½
Do. "B"	300	11	10	11
Bruce, E. L. Co.	200	44⅝	43½	....
Bulova Watch pf.	20	34¾	....	....
Burnham Trad.	350	26⅝	26	26⅝
Butler Bros.	300	15	....	....
Castle A. M.	600	50¾	50	50¾
Ceco Mfg.	750	19	18⅝	18½
Cen. Pub. S. pfd.	134	96	94½	96
Cen. Pub. S. Del.	50	94½	87½	93
Cen. Pub. Ser. A.	300	35½	35	....
Cen. & So. West.	3,900	24½	23¾	24
Cherry Burrell	75	40	....	....
Chicago Corp.	6,300	13½	13	13½
Do. pfd.	3,300	39¾	39¼	39½
Chicago Investors	1,650	7⅛	6⅝	7⅛
Do. pfd.	950	33⅝	33¼	33⅝
Cities Service	2,100	28⅛	27½	28⅛
Club Aluminum	200	5⅛	....	....
Com. Edison	600	259	255	255
Com. Wat. Serv.	50	14	....	....
Const. Materials	100	14⅝	....	....
Do. pfd.	250	33½	31¼	33½
Cont. Chi. ctfs.	1,250	64½	62⅝	63⅝
Cord Corp.	1,700	12⅝	12⅛	12¾
Corp. Securities	200	63½	63	62½
Curtis Lighting	63	43	....	....
Curtis Mfg.	200	21⅜	21	....
Cen. Cold Stg.	210	24¼	23⅛	24⅛
Cen. G. & E.	100	93⅝	93⅜	93⅝
Cen. Ill. Sec.	450	27¾	27	27¾
Chi. R. Tr. pf. A	10	98	....	....
Consumers 7s pf.	100	63	....	....
Dexter Co.	170	16	15	16
Eddy Paper	15	17⅛	....	....
Elec. Household	200	43⅝	....	....
Elec. Res. Lab.	250	⅞	....	....
FitzSim. & Con.	100	40	....	....
Foote Gear & M.	1,000	19½	19	19½
Gen. Theat. Eq.	200	37⅞	36⅝	37⅞
Gen. W. Whs. A.	10	80	....	....
Gleaner	1,400	22¼	21⅝	22
Godchaux	100	17½	....	....
Gt. Lakes Aircr.	50	4⅝	....	....
Grigsby-Grun.	7,500	15⅛	14⅛	....
Hart-Carter	50	23	....	....
Houd. Hershey A.	300	27	26⅝	27
Do. "B"	230	24½	23	....
Illinois Brick	100	25½	24	....
Inland Utilities	300	25½	25	....
Iron Fireman	300	25	....	....
Jefferson Elec.	5,000	44	42⅝	44
Kalamazoo Stove	150	61⅛	61	61⅛
Katz Drug	50	31	....	....
Decker & Cohn.	50	18	....	....
Gerlach Bark. pf.	300	23⅛	23	23⅛
Grief Bros.	50	28	....	....
Harnischfeger	300	28	27⅝	....
Interstate Pw. 6s	1,000	95	....	....
Ken-Rad. T. & L.	100	8⅞	....	....
Keystone Steel	100	30	....	....
LaSalle Ext.	155	2⅛	2⅛	2⅛
Leath	20	10⅜	....	....
Libby-McNeill	300	18⅛	....	....
Lindsay Light	250	4½	....	....
Lindsay N. Pub.	100	13	....	....
Lion Oil Refg.	130	19¾	....	....
Manh. Dearborn	150	35½	35	....
Material Service	200	23	....	....
Meadows Mfg.	300	18	....	....
Mer. & Mfrs. A	1,850	13	12⅝	13
M. W. U. 6s pf. A	330	100	99⅛	100
Do. "A" war.	300	17⅝	....	....
Do. "B" war.	450	4	....	....
Midland United	6,050	24⅝	23⅝	24⅝
Midl. U. 6s A pf.	15	81¾	....	....
Do. 7s pfd. A.	20	90	....	....
Do. 7s p. L.	25	93¾	....	....
Miller & Hart	50	26	....	....
Mo.-Kan. Pipe L.	800	21⅝	21⅛	21¼
Lincoln Ptg.	350	20	19	20
McGraw Elec.	100	33½	33	33½
Midw. Util. new	30,300	28¾	27⅛	27⅞
Miss. Vall. pfd.	100	94½	....	....
Monroe Chem. pf.	10	30	....	....
Morgan Lithogr.	8,600	16½	14	16⅛
Muncie Gear A.	100	3½	....	....
Musk. Mot. Spec.	450	19⅝	18½	....
Nat. Elec. Pow. A	900	32¼	31½	....
Nat. Secur. Inv.	50	14	....	....
Nat.-Standard	50	33⅝	....	....
Natl. Terminals	150	14	13½	14
Natl. Un. Radio	300	5⅛	4⅞	....
Noblitt-Sparks	250	49⅝	49½	....
No. Am. Car	500	40	39½	....
N. Am. G. & El.	800	21	20⅞	21
N. Am. L. & Pw.	200	68⅛	....	....
N. Am. W.W.&El.	100	17	....	....
N. & S. Am. Co.	100	16⅝	....	....
N'west Bancorp.	930	50⅝	49¾	50
N. W. Util. 7s pf.	10	98	....	....
Ontario Mfg.	50	23	....	....
Oshkosh Ov. pf.	50	18½	18	....
Pac. Pub. Ser. A	255	28⅝	28½	....
Perfect Circle	200	22	21	22
Pines Winterfr.	250	41½	41	....
Pub. Ser. n. p.	85	229¾	224	227¾
Q. R. S. Music Co.	100	16⅝	....	....
Quaker Oats	15	270	....	....
Rath Packing	800	23	21	23
Raytheon	900	27	25	....
Reliance	1,500	16⅛	14	16⅛
Ross Gear	200	34	33⅝	34
Ryerson & Con.	600	35	34	....
Sally Frocks	120	15⅛	15	....
Seaboard Util.	1,650	7	6⅝	7
Sheffield Steel	75	50⅝	....	....
So. Colo. Pow. A	25	24½	....	....
Std. Dredging	200	25¼	24⅛	25¼
Steinite Radio	50	18	....	....
Stone, H. O. & Co.	250	27¾	27½	27⅝
Sutherland Paper	50	16⅝	....	....
Swift Intl.	600	33	32⅝	33
Thompson, J. R.	100	39	38	39
Time-o-Stat Con.	100	24¼	....	....
Unit Corp.	50	12½	....	....
United Gas	900	29¼	28½	28⅞
Railroad Shares	1,400	8⅜	8⅛	8⅜
So. West G. pfd.	15	97½	....	....
Std. Dredging pf.	400	27⅜	27¼	27⅜
Std. Tel.	50	87½	....	....
U. S. Gypsum	450	43¼	....	....
Util. P. & L. n.v.	50	17⅝	....	....
Utility & Ind.	900	13½	13	....
Do. pfd.	650	25¾	25⅝	25¾
Van Sicklen	150	17⅝	....	....
Viking Pump pf.	100	14	....	....
Vorclone	100	10	....	....
Vortex Mfg. Co.	500	25	24	25
Do. "A"	300	27½	27	27½
Wahl	100	6⅛	6	....
Ward Montg. A.	450	120	....	....
Waukesha Motor	95	125	120	....
Wayne Pump pf.	120	30	29	30
Wextark Radio	400	17¼	17	....
Winton Engine	50	40⅝	....	....
Woodruff & Edw.	50	15½	....	....
Zenith Radio	250	7⅛	6⅞	7
Western Con. Ut.	250	18	18½	18
W. Bank Shares	550	11⅝	11⅝	11⅝
Insull Util. Inv.	4,300	60¾	58½	60¾
Do. pf. 2nd S.	250	90	89⅝	90

Stock sales today, 212,400 shares.
Bond sales today, 343,000.

BONDS

	Sales	High	Low	Close
Chi. Rys. 5s B.	5,000	55	....	....
Std. Tel. 5½s '43	1,000	87¼	....	....
Com. Elec. 5s '43.	1,000	102⅝	....	....
Bloom. L. 6s '42.	3,000	81	....	....
S. Un. Gas 6s '30	2,000	98⅛	....	....
Insull Ut. 6s '40.	12,000	99½	....	....
U. Pub. S. 6s '42	2,000	82	....	....
Swift 5s '44	1,000	101⅛	....	....
Pub. Ser. 5s '56	5,000	99¾	....	....

BAY CITY MINES

SAN FRANCISCO, Jan. 28. (Exclusive) Following is the official list of quotations on the San Francisco Mining Exchange:

	Bid.	Asked.
Acme	.05	.06
Aladdin	.03	.04
Alto	.01	.02
Amador Coalition	.03	.04
Amalgamated	.01	.03
Belmont Osborn	.10	.11
Belmont Uncle Sam	.02	.04
Black Bear	.09	.11
Black Mammoth	.01	.02
Booth	.03	.04
Brunsher	.02	.03
Butler	.01	.02
Carrie	.01	.03
Central Eureka	.21	.25
Champion	.01	.03
Chellar	.04	.06
Comb. Fraction	.01	.02
Comstock Silver	.01	.02
Concordia	.04	.06
Deep Mines	.02	.03
Divide	.05	.06
Divide Ex.	.02	.03
Dividend	.01	.02
Dix. Butte	.50	.52
Double O	.07	.09
First National Dev	.14	.15
Florence Goldfield	.01	.02
Goldfield Con.	.31	.34
Gold Hill	.15	.20
Gould and Curry	.04	.06
Harmill	.12	.13
Indian Mines	.04	.05
Jack Waite	.07	.09
Kingman Silver	.01	.03
Lone Star	.02	.03
McNamara	.01	.02
Do. Crescent	.01	.02
Majestic	.02	.04
Mexican	.85	.90
Mineral Mtn.	.02	.03
Myra	.01	.02
National Silver	.20	.25
Orlando	.04	.08
Quicksilver	.12	.13
Red Hills	.01	.02
Revert	.01	.02
Royal	.11	.12
San Rafael	.01	.02
Savage	.05	.08
Silver King	.01	.02
Silver Pick	.01	.02
Simon	.05	.06
Sugarman	.04	.05
Sunset	.01	.02
Treasure Vault	.05	.06
Union	.21	.22
Union Mines	.01	.02
Verdi	.03	.04
West	.01	.02
West End	.02	.03

SUGAR MARKET

NEW YORK, Jan. 28. (AP)—Raw sugar, 3.58; refined, 5.20.

Futures closed steady, approximated sales, 32,350 tons: March, 1.80; May, 1.89; July, 1.98; September, 2.07; December, 2.14.

Day's Dividend List Reported

NEW YORK, Jan. 28. (Exclusive) The following dividend declarations were reported today:

Brooklyn Edison Company, regular quarterly of $2, payable March 1 to stock of record February 7.

International Agricultural, regular quarterly of $1.75 on prior preferred, payable March 1 to stock of record February 15.

New Orleans, Texas and Mexico Railway declared interest on income bonds, series "A," at rate of 2½ per cent for the six months ended December 31, last, payable April 1, next.

Sun Oil, regular quarterly of 25 cents on common, payable March 15 to stock of record February 25, and $1.50 on preferred, payable March 1 to stock of record February 10.

Poor & Co., regular quarterly of 50 cents on Class "A" and "B," payable March 1 to stock of record February 15.

U. S. Stores Corporation, initial quarterly of $1.75 on first preferred, payable March 1 to stock of record February 20.

Thompson-Starrett, regular quarterly of 87½ cents on preference stock, payable April 1 to stock of record March 11.

General Asphalt, regular quarterly of $1 on common, payable March 15 to stock of record February 28.

Illinois Central, regular quarterly of $1.75 on common and regular semiannual of $3 on preferred, payable March 1 to stock of record February 7.

Railroad Shares Corporation, 12½ cents, payable March 15 to stock of record February 17.

U. S. Freight Company, regular quarterly of 75 cents on common, payable March 10 to stock of record February 10.

Hart, Schaffner & Marx, regular quarterly of $2, payable February 28 to stock of record February 14.

Hibbard, Spencer, Bartlett & Co., two monthlies of 35 cents, payable February 28 to stock of record February 21, and March 28 to stock of record March 21.

Norfolk and Western, quarterly of $2.50 on common as against $2 previously, payable March 19 to stock of record February 28.

U. S. Steel, regular quarterly of $1.75 each on common and preferred, the former payable March 29 to stock of record February 27 and the latter February 27 to stock of record February 1.

Inland Steel, quarterly of $1 on common against 87½ cents previously, payable March 1 to stock of record February 14.

Jones & Laughlin Steel, regular quarterly of 1¾ per cent on preferred, payable April 1 to stock of record March 13 and a dividend of 1¼ per cent on common, payable March 1 to stock of record February 13.

Ontario Manufacturing Company, regular quarterly of 75 cents on common and $1.75 on preferred, both payable April 1 to stock of record March 20.

Southern Pacific-Golden Gate Company, regular quarterly of 37½ cents on "A" and "B" and $1.50 on 6 per cent preferred, all payable February 15 to stock of record the 31st inst.

Alaska Packers' Association, regular quarterly of $2 and insurance fund interest income of $2, payable February 10 to stock of record the 31st inst.

DRIED FRUITS

NEW YORK, Jan. 28. (AP)—Dried fruit steady and unchanged.

LOS ANGELES CURB

Transactions in Electrical Products of Washington and stock of the Neon company of Delaware aroused the speculative interest of traders on the Los Angeles Curb Exchange yesterday and brought the value of the day's operations to a level above that of the senior board. Other sections of the market were quiet and price changes fractional for the most part.

A total of 7000 shares of the Washington Neon company crossed the board and from an opening at 15 1-2 the stock quickly shot up to a high at 17 1-8. Liquidation was encountered toward the close, bringing quotations back to 16 5-8 for a net gain of 7-8. Claude Neon of Delaware moved up 1-4 to 38 3-8 on a transfer of 2100 shares.

Pacific Associates, recent feature, reacted a point to 26 1-2 and Universal Consolidated Oil continued to trade briskly but held firm to 16. Gladding McBean fell back 1 point to 60 and Cities Service 1-4 to 27 3-4. There were no other changes of consequence.

Sales totaled 28,751 shares, valued at $343,679; previous day, 29,711 shares valued at $166,101.

1929 High	1930 Low	Div. per Sh.		Sales	High	Low	Last	Net Change	Closing Bid
23¼	10⅝	....	Ark. Nat. Gas "A"	...	...	...	...	...	8⅝
22½	7	....	Auction Aircraft Ex.	...	...	...	...	...	[illegible]
11½	9½	....	Banca D'Italia sub.	35	...	...	9½	...	9⅝
248	130½	4.50	Bk. of Amer. N. A.	1	...	...	135	...	140
38	22½	....	Cities Service	500	27⅞	...	...	— ¼	27¾
87	43⅝	3.00	Caterpillar Tractor	...	...	...	...	...	61⅛
23½	23	1.25	Chapman Ice Cream	200	24½	...	...	...	24
58	29½	1.00E	C. Neon El. Pr. Del.	2,100	38⅝	37⅞	38⅝	+ ¼	38⅜
28½	20⅞	1.40	Do. pfd.	...	...	...	...	...	[illegible]
43½	11⅝	....	Do. New York	...	...	...	...	...	13⅝
24	11½	....	Cons. Steel com.	1,000	14⅝	...	...	— ⅛	13¼
29⅝	19½	1.75	Do. pfd.	200	22½	...	...	+ ⅛	[illegible]
27⅞	12⅝	....	Cord Corp. com.	...	...	...	...	...	[illegible]
37	11	....	Crystalite Prod. cm.	...	...	...	...	...	[illegible]
34⅝	12	3.00	Cypress Pet. Calif.	...	...	...	...	...	[illegible]
12	12	....	Continental Credit	...	...	...	...	...	12
64⅝	25	2.00	Diamond Elec. com.	...	...	...	...	...	40½
107	81	7.00	Do. pfd.	...	...	...	...	...	80
47⅝	20	2.50	District Bonds	...	...	...	...	...	25
6⅛	3½	....	Detroit Aircraft	...	...	...	...	...	3
32½	11	....	Electric Prod. Wash.	7,000	17⅛	15½	16⅝	+ ⅞	16⅝
67½	12½	....	Fokker Aircraft	...	...	...	...	...	16⅛
86⅜	..	7.00	Foster-Kleiser pfd.	...	...	...	...	...	80
9	5⅝	....	Fox Theater "A"	400	8⅝	8¼	8⅝	+ ⅛	7⅝
97⅝	58½	3.00E	Gladding-McBean	750	61	60	...	— 1	60
22⅝	14⅝	1.75	Hancock Oil	...	...	...	...	...	13⅝
33	22½	2.00	Home Serv. 2nd pfd.	...	...	...	...	...	11
			Hollyw'd Paper Box	...	...	...	...	...	10
32½	20	1.60	Intercoast Trading	200	21½	...	...	— ½	21½
63	40	....	Merchants' Finance	...	...	...	...	...	60
25½	12	2.00	Marbelite pfd.	...	...	...	...	...	[illegible]
27½	4½	2.80	Mills Alloy "A"	...	...	...	...	...	12⅝
18⅛	..	....	Pac. Cottonseed Pr.	...	...	...	...	...	19¾
41	19⅝	2.00	Pacific Associates	300	27⅝	26⅝	...	— 1	25⅞
43¾	41	6.00	Pac. Indemnity new	250	41½	...	...	— ¼	41½
23½	13	....	Petroleum Rectify.	...	...	...	...	...	17⅝
..	..	1.25	Riverside Cem. com.	...	...	...	...	...	19
		6.00	Do. pfd.	...	...	...	...	...	95
2800	265	....	*Samson Tire & Rub.	300	5⅛	...	...	+ ⅛	5
50	48	....	Sound. St. com. "A"	...	...	...	...	...	48
50	48	....	Do. pfd.	...	...	...	...	...	48
79	47⅛	....	Security Co. Units	...	...	...	...	...	48
101⅝	95	6.50	S. C. Gas 6½s pfd.	15	100	...	...	+ ¼	100
31	7⅞	....	Trans. Air Trans.	...	...	...	...	...	6⅞
16⅝	13½	2.00	Uni. Consolidated	1,300	16	15⅝	16	...	16
27⅝	11⅛	3.00	United Verde Ext.	...	...	...	...	...	10½
37½	33	....	Whitlock Mfg. Co.	...	...	...	...	...	33¾

Following quotations in cents:

1929 High	1930 Low	Div. per Sh.		Sales	High	Low	Last	Net Change	Closing Bid
2	2	....	Argentina Cons.	...	...	...	...	...	2
330	175	....	Ambassador Pet.	...	...	...	...	...	175
587½	450	....	Banca D'Italia	...	...	...	...	...	485
385	12	....	Bach Aircraft	4,000	18	...	...	...	16
115	6	....	Barnhart-Morrow	...	...	...	...	...	8
24	2	....	Big Jim Mining	...	...	...	...	...	6½
485	72	....	Bolsa Chica "B" cm.	...	...	...	...	...	115
37	17	.04	Buckeye Union pfd.	...	...	...	...	...	20
1175	290	....	Bandini Pet. com.	300	330	...	...	—10	320
80	60	....	Central & Pac. Imp.	...	...	...	...	...	60
230	120	.12	Exeter Oil	1,000	210	200	...	— 5	200
300	165	....	First Security Units	...	...	...	...	...	115
21	10	....	Gold Ore Mining	...	...	...	...	...	12
100	75	.10	Holly Development	...	...	...	...	...	75
..	..	1.80	Holly Oil Co.	...	...	...	...	...	225
14	1½	....	Imperial Mining	...	...	...	...	...	1
1225	81	....	Italo Pete. com.	...	...	...	...	...	80
800	100	.10	Do. pfd.	...	...	...	...	...	100
21	7	....	Jade Oil Co.	...	...	...	...	...	7
485	100	....	Kemper Radio Corp.	...	...	...	...	...	100
687½	87	....	Kinner A.&M.	4,000	110	105	...	+ 2½	107½
650	110	....	Kreuger Jas. Corp.	...	...	...	...	...	15
3337½	125	....	Lockheed Aircraft	...	...	...	...	...	125
..	..	.12	Laguna L.&W. Co.	...	...	...	...	...	100
1612½	200	....	Marbelite Prod. cm.	...	...	...	...	...	250
1337½	193	....	Magnavox Co.	...	...	...	...	...	200
375	66	.12	Mascot Oil Co.	...	...	...	...	...	65
30	25	.08	Merchants' Pet.	...	...	...	...	...	20
41	3	....	Midway North. Oil	...	...	...	...	...	3½
78	35	....	Mt. Diablo Oil	...	...	...	...	...	36
1200	100	....	Mills Alloy "B"	...	...	...	...	...	75
1700	102½	....	Metropolitan Airport	...	...	...	...	...	105
17	3	....	North Star Mining	2,000	7	...	...	+ ½	6½
220	92	....	Occidental Pet. Co.	200	125	120	...	+ 2½	120
105	50	.12	Oceanic Oil	200	50	...	...	— 6	57
72	10	....	Olinda Land	...	...	...	...	...	12
8⅛	1½	....	Oro Amigo	...	...	...	...	...	2
		....	Pacific Assoc. rites	...	...	...	...	...	18
3	3	....	Palmer Un. Oil com.	...	...	...	...	...	2
		....	Prince Consolidated	...	...	...	...	...	2¼
180	110	.12	Rice Ranch Oil Co.	...	...	...	...	...	110
9½	1	....	San Francisco Gold	...	...	...	...	...	3
13	1½	....	Santa Fe Oil	...	...	...	...	...	1
55	50	....	Southern Glass Co.	...	...	...	...	...	40
18	3	....	Sugarman Mines	...	...	...	...	...	3
300	245	.20	Sun Realty Co.	...	...	...	...	...	200
15	4	....	Sierra Trading	...	...	...	...	...	5
75	22	....	Tom Reed Mining	...	...	...	...	...	65
2000	400	....	Transcontl. vtc.	...	...	...	...	...	410
8½	1	....	United American	...	...	...	...	...	6
116	29	....	United Eastern	...	...	...	...	...	3
17	5	....	Un. Republic Mining	...	...	...	...	...	[illegible]
12½	3⅛	....	U. S. Oil and Royal.	2,000	8½	...	...	+ ½	8⅛
850	125	....	United Vanadium	...	...	...	...	...	50
400	200	.30	Wellington Oil Co.	...	...	...	...	...	240
..	..	....	White Star Oil Co.	...	...	...	...	...	5

Dividend symbols: A—Plus extra. B—Including extras. D—Partly stock. E—Plus stock. R—Plus rights. S—Payable in stock.

SAN FRANCISCO

SAN FRANCISCO, Jan. 28. (AP)—Traders were nervous in Montgomery street today, and after their day's work was over, the general position of stocks remained little altered. A bit of early optimism reversed itself, and then revived toward the close. The Sutro averages showed a net gain for the day of one-hundredth of a point.

Bonds were in fair demand at slightly greater volume, sales absorbing $17,000. Turnover of stocks was lower than yesterday, 32,862 shares being sold for $988,089.

Utilities were unsteady. Pacific Telephone's expected new financing kept up interest in that issue, and pushed it up a point to another 1930 high at 163. Los Angeles Gas preferred was the only other utility to gain, its rise being fractional. Pacific Gas lost a point, and other public service stocks sank fractionally.

The oils settled slightly lower, with the exception of Shell, which gained a ¼ point. Statistical reports on the gigantic California industry continued clouded.

Roos Brothers preferred rose 2 points, and a number of industrials made slight gains, several touching technical new highs, but these improvements were offset by an equal number of movements in the opposite direction. Kolster's advance of nearly a point was laid to short covering.

Anglo London-Paris Bank dropped 4 points, and Transamerica slipped a fraction to bring the bank averages to a new low for the year.

	Sales	High	Low	Last
Anglo & L.P.N.B.	50	230	226	226
Byron Jackson	500	17¾	17⅝	17⅝
Calamba S. com.	600	18½	18	18
Cal. Copper	700	2⅝	2⅝	2⅝
Cal. Ink.	100	34	34	34
Caterpillar Trac.	4,300	61⅛	60¾	61⅝
Clorox Chemical	400	31	34	34
C.C.G.&E. 1st pf.	20	90	90	90
Cons. Ch. Ind. A	100	25¾	25¾	25¾
El D. O. W. com.	100	23½	23½	23½
Galland Mer. La.	900	25½	25	25
Golden St. Milk.	160	29⅝	29⅝	29⅝
H. B. P. A com.	200	21	21	21
Investors Assoc.	300	30½	30	30
Kolster Radio	100	3⅝	3⅛	3⅛
Langendorf "A"	200	26⅝	26½	26½
L. A. G. & E. pf.	10	102½	102½	102½
Magnavox Co.	300	2⅛	2⅛	2⅛
Mer. Am. Rty. pf.	50	94¾	94¾	94¾
N. A. In. 5½s pf.	110	91	91	91
Do. com.	7	106	106	106
No. Am. Oil	100	15⅝	15⅝	15⅝
Oliver Filters B.	100	27⅝	27⅝	27⅝
P.G.&E. 6s 1st pf.	300	26⅝	26⅝	26⅝
Do. com.	400	54⅛	53⅝	53⅞
P. L. C. 2d pfd.	85	100⅝	100⅝	100⅝
Do. com.	200	83	83	83
Pac. Pub. Ser. A	400	28⅝	28⅛	28
Pac. T. & T. pf.	30	129½	129	129
Do. com.	3	163	163	163
Paraffine com.	200	77⅝	77⅛	77½
Rainier P. & P.	250	29½	29	29
Richfield Oil com.	700	23½	23⅛	23¼
Roos Bros. pfd.	3	88	88	88
Shell Union com.	1,100	23¼	23	23
S. P. G. Gate A.	100	17	17	17
Spring V. W. Co.	15	84	84	84
Std. Oil of Cal.	800	60¼	60	60
Transamerica Co.	4,300	43⅝	43½	43⅝
Do. rts.	6,350	3	3	3
Union Sugar com.	200	8⅛	8⅛	8⅛
W. Pipe & Steel.	100	26	26	26

COFFEE MARKET

NEW YORK, Jan. 28. (AP)—Coffee, spot, steady; light inquiry; Rio No. 7, 10¾; Santos No. 4, 15.

Rio futures closed barely steady; approximated sales, 32,000 bags: March, 8.70; May, 8.22; July, 8.03; September, 7.88; December, 7.73.

Santos futures closed steady; approximated sales, 42,000 bags: March, 13.33; May, 12.50; July, 11.93; September, 11.68; December, 11.45.

NAVAL STORES

SAVANNAH, Jan. 28. (AP)—Turpentine firm, 49, sales, 30; receipts, 236; shipments, 131; stock, 11,083.

Rosin steady; sales, 199; receipts, 883; shipments, 4080; stock, 116,404.

Quote: B, 6.50; D, 6.75; E, 6.95; F, 7.10; G, 7.20; H, 7.30; I, 7.40; K, 7.60; M, 7.65; N, 7.75; WG, 8.00; WW, 8.50; X, 8.70.

WOOL MARKET

BOSTON, Jan. 28. (AP)—Some houses are receiving more inquiries for the western grown finer wools. Sales of sample lots of the wools are also more frequent. A few sales of fair sized quantities are being reported at 70 to 75 cents scoured basis for lines consisting of bulk good French combing and averaging strictly combing staple in the original bags.

BAY CITY CURB

SAN FRANCISCO, Jan. 28. (AP)—Following is a selective list of transactions on the San Francisco Curb Exchange today:

	Sales	Open	High	Low
Am. Toll Bridge	1,000	41	41	40
Aviation Co. Del.	60	5⅛	5⅛	5
Am. Tel. & Tel.	20	223	223	222⅛
Anglo Natl. Corp.	410	36½	37	36½
Bank of Am. N.Y.	30	132	132	132
Cities Serv. com.	676	28	28	27¾
C. Neon Elec. Pr.	25	37⅝	37⅝	37⅝
C. Neon Lights	265	14	14	13⅝
Coen Cos.	125	14	14	13
Col. Steel com.	600	14⅝	14⅝	14⅝
Cr. Wil. 1st pfd.	10	92⅝	92⅝	92⅝
Goldman Sachs	715	23⅛	23⅛	23⅛
Fer. E. Gilmore	2,200	135	135	130
Italo Pet. Corp.	425	80	80	80
Intercoast Trad.	800	21⅛	21⅛	21
Kleiber Motors	20	125	125	125
Kinner Air & M.	300	105	105	105
Occidental Pet.	2,575	120	120	120
Owl Drug Co. pf.	110	105⅛	105⅛	105
Oahu Sugar	150	21⅝	22	21⅝
Shasta Wat. pfd.	30	10	10	10
Pacific Assoc.	55	27⅛	27⅛	27
Pac. Am. com.	40	20	20	20
P.G.&E. 5½s pf.	130	23⅝	24	23⅝
P. C. Bisc. pfd.	20	85	85	85
The Pickwick Co.	400	7⅛	7⅛	7⅛
Sears Point	40	45	45	45
Schumacher pfd.	20	24	24	24
So. Cal. Edison	610	58⅛	58⅛	58
Do. 6½s pfd.	25	25⅝	25⅝	25⅝
Do. 6s pfd.	8	25⅝	25⅝	25⅝
Sunset McKee B	5	10½	10½	10½
Universal C. Oil	350	16	16	15⅞
Virden Packing	90	11⅛	12	11⅛
W. States Life In.	103	42⅝	43	42⅝
United Paper Box	95	24½	24½	21
Sunset Pac. Oil	200	24	24	24

ESTABLISHED 1858
Sutro & Co.
MEMBERS
New York Stock Exchange
Los Angeles Stock Exchange San Francisco Stock Exchange
ANNOUNCE THE ASSOCIATION OF
RICHARD B. DORNEY
HARVEY L. HAMMOND
WITH THEM IN THEIR LOS ANGELES OFFICE
300 Van Nuys Bldg., Los Angeles
Telephone Trinity 6281
NEW YORK SAN FRANCISCO

Bonds for Profit

Since the immediate trend of the stock market is at best uncertain, the well-advised investor will, we believe, confine his selections during the next few months to carefully selected bonds and preferred stocks. In this way he can secure a good return on his surplus funds, with every possibility of price appreciation, without the worry incident to speculative markets.

Write for our January Investment Circular

G. E. Barrett & Co.
Incorporated
111 West Seventh Street, Los Angeles
New York Boston Philadelphia Chicago San Francisco

Bond Trader Wanted

Our client, an old-established Los Angeles investment house, has an opening for an experienced bond trader who can furnish good references. Remuneration will be commensurate with ability. All members of our client's organization have been advised of this advertisement.

Applications will be treated in strict confidence and should be made by letter only, giving full details of experience. Address Mr. Clark.

ELWOOD J. ROBINSON, JR.
Advertising Agency
926-927 Security Building — Los Angeles, California

To Holders of **Cities Service** *and those who have been contemplating its purchase*

Is the Common Stock really a bargain at current prices?

Was there ever any real basis for the recent high of 68?

Can it ever again reach the high? Has Cities Service finally reached the limit of its possibilities ...

Send for a copy of thorough analysis, just prepared, which tells the truth about this Company and its present financial condition.

Established 1865
Pearsons-Taft Company
INVESTMENT SECURITIES
630 South Spring Street, Los Angeles
NEW YORK SAN FRANCISCO SEATTLE

MESMER CITY
Adjoining Loyola University, now building
The Grosvenor Inglis Corp.

Globe Underwriters Exchange, Inc.

CAPITAL STOCK

Listed on New York Curb Exchange

Circular upon request

Paine, Webber & Co
Established 1880
25 Broad Street, New York

Boston Worcester Springfield Providence
Philadelphia Albany Hartford Syracuse
Portland Concord New Haven Pittsburgh
Chicago Cleveland Detroit Grand Rapids
Milwaukee Minneapolis St. Paul Duluth

Hold the Sou... Sell the We...
Pacific Financ... Gladding McBe... Pacific Mutua... Pacific Indemn... Consolidated St...
...nk-Harbison
M.H.LEW...
A "Legal-...

NEW YORK BOND PRICES

NEW YORK, Jan. 28. (AP)—A slightly steadier tone appeared in the bond market today as the volume of business increased by about a million dollars, but the general price movement was still mixed.

Convertibles reversed yesterday's course and turned downward, losing the Monday advance. The telephone issues were hardest hit, American 4½s slumping 2½ points and International 4½s dropping 3. Atchison 4½s sagged more than a point. Commercial Investment Trust 5½s and Missouri Pacific 5½s showed moderate strength.

A firmer time money market was accompanied by erratic fluctuations in high-grade utilities and rails, but net gains and losses were evenly distributed. Industrials were firm.

Atchison general 4s, Nickel Plate 5½s, New Haven 4½s, Southern Railway general 4s, Missouri Pacific 5s and a few other representative carriers eased, but there was firmness in Great Northern 4½s "D," Virginian 5s, Western Maryland 4s and Union Pacific 4s.

Numerous industrials and specialties showed wide moves. Colorado Fuel and Iron 5s rose 2, Lehigh Coal and Navigation 4½s rallied 2½, Shubert Theater 6s declined 3½, Walworth 6½s, with warrants, advanced 2, and Warner Sugar 7s lost 2¼. Republic Brass 6s improved 1 point.

Some of the changes in the utilities were equally abrupt. New Orleans Public Service 5s rose 3 and Washington Water Power 5s moved up 1, coincident with the offering of a $15,000,000 long-term issue carrying the same coupon. However, the power and light and telephone company obligations were generally firm.

The foreign list was well mixed. Several Argentine 6s lost a point, Buenos Aires 6s, October, fell 1½, Bolivia 7s of 1958 declined 3 and Rio Grande Do Sul 7s yielded 3 points. European governments showed better resistance to a softer trend.

United States governments struggled through a very dull session, closing irregularly lower.

Prospective new bond offerings include an $18,000,000 issue of Canadian National Railway's forty-year 5s, guaranteed by the Canadian government. The offering price is to be 99¼.

The quotations represent sales of bonds (in thousands of dollars) and the high, low and closing prices in order given. To expedite transmission, the close is omitted when the same as the low, and both low and close when same as high.

	Sales (in $1000)	High	Low	Close
Abit. P.&P. 5s '53	3	82½	82¼	
Adams Exp. 4s '48	26	82¾		
[illegible]	[illegible]	[illegible]	[illegible]	[illegible]

DOMESTIC / FOREIGN bond listings: [illegible]

Total sales today, $9,150,000; previous day, $7,812,000; week ago, $8,062,000; year ago, $9,471,000; two years ago, $11,821,000; January 1 to date, $181,884,000; same year ago, $227,704,000; same two years ago, $239,997,000.

UNITED STATES GOVERNMENT BONDS (Dollars and thirty-seconds) Sales in $1000

	Sales	High	Low	Close
Liberty 3½s	70	99-1	99	99-4
Do. 1st 4¼s	27	100-25	100-20	100-23
Do. 4th 4¼s	64	100-31	100-29	
Treasury 4¼s	3	110		
Do. 4s	2	105-30		
Do. 3¾s	1	102-14		
Do. 3⅜s 40-43	8	99-4	98-30	
Do. 3⅜s 43-47	11	99-2		

SEATTLE MANAGER HERE

Church C. Peters, manager of the Seattle office of Anderson & Fox, members of the New York and San Francisco stock exchanges, is visiting the Los Angeles offices.

MARKET FLASHES

NEW YORK, Jan. 28. (AP)—Stocks irregular; low priced under accumulation.

Bonds irregular; rails move narrowly in another dull market.

Curb irregular; Republic Steel Corporation common, when issued, ranges between 75½ and 80.

Foreign exchanges steady; Spanish peseta breaks on rumors of Rivera's resignation.

Cotton easier; smaller consumption estimate.

Sugar barely steady; trade selling.

Coffee lower; easier Brazilian market.

CHICAGO, Jan. 28. (AP)—Wheat steady; bullish Kansas report.

Corn steady; decreased contract stocks.

Cattle quiet.

Hogs firmer.

Hold the Sound
Sell the Weak

Despite the contrary indication of many investors to hope for a recovery. It is the good securities that first respond to up-trends.

DE FREMERY & COMPANY
Van Nuys Bldg., Los Angeles — Russ Bldg., San Francisco

Pacific Finance
Gladding McBean
Pacific Mutual
Pacific Indemnity
Consolidated Steel

[...]-Harbison Co.
802 Haas Building
219 West 7th Street
TRinity 5371
Members L. A. Stock Exchange
Members L. A. Curb Exchange

Home Hunting Made Easy Through Times Ads

WE ARE PLEASED TO ANNOUNCE THAT MR. EDWARD V. CARTER WILL, AS OF FEBRUARY FIRST, BECOME ASSOCIATED WITH OUR FIRM

M.H. LEWIS & COMPANY
Government, Municipal and Corporation Bonds
Established 1916
LOS ANGELES
SAN DIEGO SAN FRANCISCO PASADENA

Hollywood Knickerbocker Hotel
92% OCCUPIED AT PRESENT

A 'Legal-For-Savings-Banks' Investment Yielding 6½%

Since the imposing new Hollywood Knickerbocker Hotel is located in the very heart of Hollywood's skyscraper district—just a block from the intersection of Vine Street and Hollywood Boulevard, it is small wonder that this property is over 92% occupied at the present time. For a decidedly attractive 6½% investment, we suggest the first mortgage bonds which are secured by a 43% first lien on this $1,775,000 property. Bonds have been certified as a legal investment for California Savings Banks.

For additional information send name and address below.

Name ____ Address ____

M.H. LEWIS & COMPANY
Government, Municipal and Corporation Bonds
Established 1916
Citizens National Bank Bldg. LOS ANGELES MUtual 7151
Member Los Angeles Stock Exchange — Member Los Angeles Curb Exchange
SAN FRANCISCO PASADENA SAN DIEGO

SEASONED CALIFORNIA BONDS

WE OWN AND OFFER

PUBLIC UTILITY

Amount	Issue	Maturity	Price	Yield
$47,000	Big Creek Light & Power Co. 1st 4s (Underlying Coast Cos. Gas & Elec. Co.)	1947	86	5.20%
25,000	California Water Service Co. 1st 5s	1958	95½	5.30%
2,000	Coast Counties Light & Power Co. 1st 5s	1946	99	5.10%
5,000	East Bay Water Co. Unif. & Ref. 5s	1956	99¼	5.05%
2,000	Feather River Power Co. 1st 6s	1958	100¾	5.95%
7,000	Great Western Power Co. 1st 5s	1946	100¾	4.95%
5,000	Great Western Power Co. 1st & Ref. 5½s	1955	101½	5.40%
5,000	Great Western Power Co. 1st & Ref. 6s	1949	103¼	5.70%
5,000	Home Long Distance Tel. Co. (S. F.) 1st 5s	1932	99½	5.25%
10,000	Los Angeles Gas & Elec. Corp. 1st & Ref. 5s	1939	100½	4.90%
25,000	Los Angeles Gas & Elec. Corp. 1st & Gen. 5s	1961	99¾	5.05%
4,000	Los Angeles Gas & Elec. Corp. Gen & Ref. 5½s	1947	102½	5.25%
4,000	Los Angeles Gas & Elec. Corp. Gen & Ref. 5½s	1949	102½	5.30%
5,000	Los Angeles Gas & Elec. Corp. Gen. & Ref. 6s	1942	106½	5.25%
20,000	Los Angeles Railway Corp. 1st & Ref. 5s	1940	76	8.35%
19,000	Los Angeles Pac. 1st & Ref. 4s (Guaranteed prin. and int. by So. Pac. Co.)	1950	84¼	5.30%
5,000	Northern Calif. Power Co. Ref. 5s	1948	100½	4.95%
22,000	Pacific Electric Ry. Co. 1st 5s	1942	91½	6.00%
15,000	Pacific Gas & Elec. Co. 1st & Ref. 4½s	1957	95	4.85%
5,000	Pacific Gas & Elec. Co. Gen & Ref. 5s	1942	102	4.80%
17,000	Pacific Gas & Elec. Co. 1st & Ref. 5s	1955	101½	4.90%
10,000	Pacific Gas & Elec. Co. 1st & Ref. 5½s	1952	104¾	5.15%
12,000	Pacific Gas & Elec. Co. 1st & Ref. 6s	1941	110¾	4.80%
6,000	Pacific Tel. & Tel. Co. 1st 5s	1937	102¾	4.55%
10,000	Pacific Tel. & Tel. Co. Ref. 5s	1952	104	4.70%
4,000	San Joaquin Light & Power. Corp. 1st 5s	1945	100½	4.95%
50,000	San Joaquin Lt. & Pwr. Corp. Unif. & Ref. 5s	1957	99½	5.05%
53,000	Sierra & S. F. Power Co. 1st 5s	1949	99	5.10%
30,000	Sierra & S. F. Power Co. 2nd 5s	1949	93½	5.55%
9,000	Sierra & S. F. Power Co. 2nd 6s (Owned by Pacific Gas & Electric Co.)	1949	102	5.80%
10,000	So. Calif. Edison Co. Ref. 5s	1951	100½	4.87%
25,000	So. Calif. Edison Co. Ref. 5s	1952	100½	4.87%
20,000	So. Calif. Edison Co. Ref. 5s	1954	100½	4.95%
25,000	So. Calif. Gas Corp. Coll. 5s	1937	92	6.40%
10,000	So. Calif. Gas Co. 1st Mtge. & Ref. 5s	1957	99½	5.05%
10,000	So. Calif. Gas Co. 1st & Ref. 5½s	1952	102	5.35%
10,000	So. Calif. Gas Co. 1st Mtge. 6s	1950	105	5.60%
39,000	Southern Counties Gas Co. 1st 4½s	1968	91½	5.00%

INDUSTRIAL

Amount	Issue	Maturity	Price	Yield
$55,000	Alexander Boyd Estate 1st Mtge. 5s	5/1/1930	99¾	5.30%
195,000	General Petroleum Corp. 1st 5s	1940	100½	4.90%
10,000	Globe Grain & Milling Co. Note 6s	1932	99½	6.25%
8,000	Goodyear Tire & Rubber Co. of Calif. Note 5½s	1931	100	5.50%
15,000	Miller & Lux, Inc., 1st 6s	1945	102	5.80%
10,000	Miller & Lux, Inc., Sec. Deb. 7s	1935	99	7.25%
25,000	Union Oil Co. Sec. Mtge. 6s	1942	107¼	5.20%

MUNICIPAL

Amount	Issue	Maturity	Yield
$10,000	State of California Building 4s	1965	4.15%
5,000	State of California Harbor 4s	1989	4.15%
5,000	State of California Highway 4¼s	1958	4.15%
10,000	Los Angeles City School District 5s	1937	4.55%
65,000	East Bay Municipal Utility District 5s	1938-67	4.55%
144,000	City of San Francisco Water 4½s	1948-65	4.50%
175,000	Alhambra Union High School 5s	1932-50	4.60%
130,000	Santa Cruz School District 4¾s	1940-47	4.50%
49,000	Sweetwater Union High School District 6s	1936-39	4.80%

SHORT TERM MUNICIPAL

Amount	Issue	Maturity	Yield
$5,000	Covina Union High School District 5s	11/1/1930-31	4.60%
7,000	City of Pomona Municipal Imp. 5s	9/1/1930	4.50%

PREFERRED STOCK

Shares	Issue	Price	Yield
15 Shs.	Crown Willamette Paper Co. 7% Pfd.	94½	7.41%
50 Shs.	Great Western Power Co. 6% Pfd.	100	6.00%
150 Shs.	L. A. Gas & Elec. Corp. 6% Pfd.	103½	5.80%
152 Shs.	Pacific Gas & Elec. Co. 5½% Pfd.	24	5.73%
236 Shs.	Pacific Gas & Elec. Co. 6% Pfd.	26⅝	5.63%
70 Shs.	San Joaquin L. & P. Corp. 6% Pr. Pfd.	101½	5.91%
194 Shs.	San Joaquin Light & P. Corp. 7% A Pfd.	104	6.73%
280 Shs.	San Joaquin Light & P. Corp. 7% Pr. Pfd.	112½	6.22%
4[illegible] Shs.	Southern Calif. Edison Co. 5½% Pfd.	24¼	5.67%
[illegible] Shs.	Southern Calif. Edison Co. 6% Pfd.	26	5.77%
[illegible] Shs.	Southern Calif. Edison Co. 7% Pfd.	28[illegible]	6.10%
[illegible] Shs.	Southern Calif. Gas Co. 6% Pfd.	25	6.00%
63 Shs.	Southern Counties Gas Co. 6% Pfd.	[illegible]	6.1[illegible]%

All Offerings Subject to Prior Sale and Change in Price.

Dealers in Seasoned California Bonds
WEEDEN & CO.
650 S. Spring Street
TRinity 8914
SAN FRANCISCO LOS ANGELES NEW YORK

BOND UNDERWRITING

WE are always in the market to purchase entire issues of high-grade bonds which meet our standards.

Corporations seeking financing or refinancing are invited to confer with us.

SECURITY-FIRST NATIONAL COMPANY
IDENTICAL IN OWNERSHIP WITH SECURITY-FIRST NATIONAL BANK OF LOS ANGELES
ORDERS MAY BE PLACED AT ANY BRANCH OF THIS BANK
HEAD OFFICE, SIXTH AND SPRING STREETS
LOS ANGELES
Telephone VAndike 2361

GARNER ROYALTIES (Incorporated)
217 KENT BUILDING
First & Locust
LONG BEACH, CALIF.
Royalty Interests in 112 Properties
Interests in 260 Producing Wells
Interests in 25 Drilling Wells
Royalty Under 4200 Acres
Royalty in 13 Fields
Assets Over $850,000.00
No Drilling
No Investment in Machinery
NO DEBTS
108½%
PAID IN DIVIDENDS
½% Dividend declared and payable Feb. 1st, 1930, totaling 109%.

CRANE CO.
Dividend Notice

At a meeting of the Board of Directors January 21st a quarterly dividend of one and three-quarters per cent (1¾%) on the Preferred Stock and one and three-quarters per cent (1¾%) on the Common Stock was declared, payable March 15, 1930, to Stockholders of record March 1, 1930.

H. P. BISHOP, Secretary.
January 21, 1930.

BROOKMIRE ECONOMIC SERVICE, INC.
of New York
Investment Counselors and Administrative Economists
W. S. Cook, Resident Manager
622 Title Insurance Bldg. 433 So. Spring St. TUcker 9073

Seymour & Company
INVESTMENT SECURITIES
421 Van Nuys Building,
Los Angeles
Telephone FAber 3292

NEW YORK, Jan. 28. (AP)—Following is the complete closing list of today's transactions in stocks on the New York Stock Exchange:

Complete New York Stock Exchange Report

1929-30 High	Low	Div.	Stocks	Sales.	High.	Low.	Last.	Net Closing change.	Bid.
85¾	22	....	Abitibi Power & Paper	400	27¾	27¾	27¾	— ¾	27
18¾	13	1.20	Abraham & Straus	100	18¾	18¾	18¾	+1	18¾
34	28	1.60	Adams Express	4,400	29¾	29¼	29¾	....	29¾
30¾	7	....	Advance Rumely	11,500	10¾	10¼	10¾	+¾	10¾
110	15	....	Do. pfd	10,100	37¾	37¼	37¾	+2¾	37¾
4¾	¾	....	Ahumada Lead	200	¾	¾	¾	....	¾
97¾	71	4½b	Air Reduction	9,300	122	119	119¾	— ¾	119
48¼	18½	2½	Airway El. App.	1,700	20	19¾	19¾	— ¼	19¾
11¾	3¾	....	Alex Hamber	1,400	8¾	8	8¼	+ ¼	8¼
25	8	....	Alaska Juneau	1,300	9	8	8¼	+ ¼	8¼
50¾	17	....	Albany P. Wrap. Paper	400	19¾	19¾	19¾	— ¼	20
230	117	6b	Allegheny	10,100	129¾	127¾	128¾	— ¾	129
27¾	25¾	2	Al. Chem. & Dye	200	27¾	27¾	27¾	....	27¾
270	255¾	2	Allis Chal. Mfg.	1,400	270	270	270	....	270
27¾	23	1	Alpha Port. Cement	100	27	27	27	+¾	27
31¾	3	....	Amal. Leather	100	31	31	31	+¾	30¾
2¾	2	....	Do. pfd	100	2¾	2¾	2¾	....	2¾
17¾	7¾	2	Amerada	100	20	20	20	....	20
19¾	4	....	Am. Agri. Chem.	100	19¾	19	19	— ¾	19
96	18	....	Am. Arti. Chem. pfd	100	96	96	96	— ¾	96
116	60	3b	Am. Bank Note	300	81¾	80½	81	— ¾	79¾
67¾	62¾	4.40	Am. Beath Macnete	200	67¾	67¾	67¾	— ¾	67¾
67	46	4.40	Am. Brake Shoe	300	47¾	47¾	47¾	+¾	47¾
54¾	47¾	....	Am. Brown Boveri El.	1,300	49¾	49¼	49¾	+¾	49¾
107	46	....	Do. pfd	100	100	100	100	+¾	100
183¼	88	5b	Am. Can	28,200	128¾	126½	127¾	— ¾	127
142	106	1	Do. pfd	200	142	142	142	— ¾	142
100½	78	1	Am. Car & Fdy.	200	81	81	81	— ¾	80
61¾	24¼	2½b	Am. Chicle	100	61¾	61¾	61¾	+¾	61¾
55	38	1.60a	Am. Cont'l Alcohol	4,100	45¾	44	45¼	— ¾	45¾
22	22	....	Amer. & European	1,400	41¾	40	40¾	— ¾	40¾
120¼	58	....	Am. & Foreign Power	27,400	61¾	61¼	61¾	+¾	61¾
45	23¾	....	Am.-Hawaiian S.S.	300	29¾	29¾	29¾	— ¾	29¾
87¾	48	4.20	Am. Hide & Lea. pfd.	100	87¾	87¾	87¾	— ¾	87¾
87¾	48	4.20	Am. Home Prod.	300	87¾	87¾	87¾	— ¾	87¾
38	21	....	Am. Ice	100	38	38	38	+¾	38
90½	52	2b	Am. Int'l	1,400	90¾	90¼	90¾	+¾	90¾
2¾	2	....	Am.-La France & Foam	200	2¾	2¾	2¾	....	2¾
72	27½	....	Do. pfd	10	31¾	31¾	31¾	....	31¾
120	8	....	Am. Locomotive	100	100¼	100¼	100¼	— ¼	100
110¾	51	7	Do. pfd	200	113¾	112½	113¾	— ¾	113½
81¾	31½	2	Am. Metal	100	44¾	44¾	44¾	+¾	44¾
11¾	¾	....	Am. Piano	300	4¾	4¾	4¾	+¾	4¾
33	4	....	Do. pfd	100	4	4	4	....	4
112¾	61¼	3	Am. Pow. & Light	4,200	68¾	67¾	68¾	— ¾	68¾
107¾	82¼	6	Do. 6s pfd	4,200	107¾	107¼	107¾	— ¾	107¾
89	77¾	5	Do. 5s pfd "A"	100	89	89	89	+¾	89
106¾	77¾	6	Do. pfd "A"	100	106¾	106¾	106¾	+¾	106¾
15¾	11	1½	Am. Rad. Stand. San.	4,700	13¾	13¾	13¾	— ¾	13¾
14¾	13½	....	Am. Republics	400	13¾	13¾	13¾	— ¾	13¾
104¾	60	2a	Am. Rolling Mills	1,800	68¾	68	68¾	— ¾	68¾
4	4	....	Do. 6%	1,000	4	4	4	....	4
41	21	1	Am. Safety Razor	400	31¾	31¾	31¾	— ¾	31¾
117¾	81¼	7	Am. Smelting	1,800	91¾	91¼	91¾	— ¾	91¾
107¾	82¼	6	Am. Smelting & Ref.	4,500	91¾	91¼	91¾	— ¾	91¾
54¾	34½	1	Am. Snuff	400	45¾	45¼	45¾	+¾	45¾
113	83	6	Do. pfd	100	113	113	113	+¾	113
117¾	104	7	Am. Steel Fdrs.	700	113¾	113¼	113¾	— ¾	113¾
114¾	96	7	Do. pfd	100	114¾	114¾	114¾	— ¾	114¾
94¾	58	3	Am. Sugar Refining	600	68	68	68	+¾	68
68	18	2	Am. Sumatra Tobacco	300	27¾	27¾	27¾	— ¾	27¾
181¾	114	6	Am. Tel. & Cable	100	114¾	114¾	114¾	— ¾	114¾
181¾	114	6	Am. Tel. & Tel.	6,000	114¾	114¼	114¾	— ¾	114¾
121¾	113	5	Am. Tobacco	100	113¾	113¾	113¾	— ¾	113¾
121¾	113	5	Do. pfd	100	113¾	113¾	113¾	— ¾	113¾
121¾	113	5	Do. "B"	100	113¾	113¾	113¾	— ¾	113¾
180¾	98	7	Am. Type Fdrs.	300	127¾	127¼	127¾	— ¾	127¾
180¾	98	7	Do. pfd	100	127¾	127¾	127¾	— ¾	127¾
100¾	58	4	Am. Water Works	900	91¾	91¼	91¾	— ¾	91¾
27¾	6¼	....	Am. Woolen	200	10¾	10¼	10¾	— ¾	10¾
71¾	25	1	Am. Woolen pfd	1,300	31¾	30	31¾	+¾	30¾
96¾	74	3	Am. Wtr. Power	100	87¾	87¾	87¾	+¾	87¾
96¾	74	3	Am. Wtr. Power pfd.	100	87¾	87¾	87¾	+¾	87¾
81¾	23	3	Am. Zinc, Lead & Sm.	1,100	31¾	31¼	31¾	+¾	31¾
114	48¾	7	Do. pfd	100	114	114	114	+¾	114
68	37	3	Anaconda Copper	97,400	48¾	47¾	48¾	+¾	48¾
20	3	2.40	Anchor Cap	1,400	3¾	3¾	3¾	+¾	3¾
20	3	....	Anchor Cap, Mfg.	100	3¾	3¾	3¾	+¾	3¾
107¾	3¼	....	Armour of Ill. "A"	1,300	23¾	23¼	23¾	+¾	23¾
8¾	3¼	....	Armour of Ill. "B"	100	3¾	3¾	3¾	+¾	3¾
86	37	1	Armour of Ill. pfd.	100	60	60	60	— ¾	60
100¾	86	7	Assc. Apparel Ind.	1,400	47¾	46¾	47¾	+¾	47¾
27¾	14¾	1.60	Assc. Dry Goods	1,300	27¾	27¼	27¾	+¾	27¾
27¾	14¾	1.60	Associated Oil	1,300	27¾	27¼	27¾	+¾	27¾
107¾	16	6	Atchison T. & S.F.	1,400	107¾	107¼	107¾	+¾	107¾
107¾	16	6	Do. pfd	100	107¾	107¾	107¾	+¾	107¾
47¾	27¾	....	Atl. Gulf & W.I.	1,300	47¾	47¾	47¾	+¾	47¾
31¾	20	2a	Atlantic Refining	4,100	31¾	31¾	31¾	+¾	31¾
31¾	20	2a	Atlas Powder pfd.	100	31¾	31¾	31¾	+¾	31¾
11¾	3¾	....	Auburn Auto	1,100	11¾	11¾	11¾	+¾	11¾
11¾	3¾	....	Austin Nichols	3,200	6¾	6¾	6¾	+¾	6¾
59	18	....	Auto Strop Razor "A"	200	59	59	59	+¾	59
59	4½	....	Aviation Corp.	1,500	5¾	5¾	5¾	+¾	5¾
69½	15	....	Baldwin Locomotive	2,300	32¾	32¼	32¾	— ¾	32¾
116½	104¼	7	Do. pfd	200	111	111	111	— ¾	111
78¾	50	3	Baltimore & Ohio	1,800	111	110	111	+¾	111
96¾	74	5	Do. pfd	100	96¾	96¾	96¾	+¾	96¾
31¾	3¾	....	Bangor & Aroos.	1,800	31¾	31¾	31¾	+¾	31¾
31¾	3¾	....	Barnet Leather	100	31¾	31¾	31¾	+¾	31¾
114¾	94¾	5½b	Barnsdall "A"	1,400	114¾	114¾	114¾	+¾	114¾
114¾	94¾	5½b	Barsk 1st pfd	100	114¾	114¾	114¾	+¾	114¾
107¾	13¾	1	Beech-Nut Packing	300	107¾	107¾	107¾	+¾	107¾
83¾	75	3.40	Belg. Nat. Rr. pfd.	200	83¾	83¾	83¾	+¾	83¾
118¾	88	6	Bendix Aviation	11,300	88¾	88¼	88¾	+¾	88¾
118¾	88	6	Best & Co.	1,300	88¾	88¼	88¾	+¾	88¾
118¾	88	6	Bethlehem Steel	1,300	88¾	88¼	88¾	+¾	88¾
118¾	88	6	Do. 7s pfd	100	88¾	88¾	88¾	+¾	88¾
118¾	88	6	Do. 8s pfd	100	88¾	88¾	88¾	+¾	88¾
118¾	88	6	Beth. Alum.	1,300	88¾	88¼	88¾	+¾	88¾
118¾	88	6	Borden	1,300	88¾	88¼	88¾	+¾	88¾
118¾	88	6	Borg-Warner	2,300	88¾	88¼	88¾	+¾	88¾
118¾	88	6	Briggs Mfg.	2,300	88¾	88¼	88¾	+¾	88¾
118¾	88	6	Briggs & Stratton	2,300	88¾	88¼	88¾	+¾	88¾
118¾	88	6	British Empire Steel	300	88¾	88¾	88¾	+¾	88¾
118¾	88	6	Do. pfd	300	88¾	88¾	88¾	+¾	88¾
118¾	88	6	Brockway Motor	1,300	88¾	88¼	88¾	+¾	88¾
118¾	88	6	Do. pfd	300	88¾	88¾	88¾	+¾	88¾
118¾	88	6	Brklyn. Manh. Trans.	2,300	88¾	88¼	88¾	+¾	88¾
118¾	88	6	Do. pfd	300	88¾	88¾	88¾	+¾	88¾
118¾	88	6	Brklyn. & Queens. Tran.	1,300	88¾	88¼	88¾	+¾	88¾
118¾	88	6	Brklyn. Un. Gas	2,300	88¾	88¼	88¾	+¾	88¾
118¾	88	6	Brown Shoe	300	88¾	88¾	88¾	+¾	88¾
118¾	88	6	Brunswick Balke	300	88¾	88¾	88¾	+¾	88¾
118¾	88	6	Brunswick Term. & Ry.	1,300	88¾	88¼	88¾	+¾	88¾
118¾	88	6	Buffalo-Erie	300	88¾	88¾	88¾	+¾	88¾
118¾	88	6	Budd Mfg.	2,300	88¾	88¼	88¾	+¾	88¾
118¾	88	6	Budd Wheel	1,300	88¾	88¼	88¾	+¾	88¾
118¾	88	6	Bullard Co.	2,300	88¾	88¼	88¾	+¾	88¾
118¾	88	6	Bulova Watch	300	88¾	88¾	88¾	+¾	88¾
118¾	88	6	Burco Bros. "A"	300	88¾	88¾	88¾	+¾	88¾
118¾	88	6	Burroughs Add. Mach.	9,300	88¾	88¼	88¾	+¾	88¾
118¾	88	6	Bush Terminal	1,300	88¾	88¼	88¾	+¾	88¾
118¾	88	6	Do. pfd	300	88¾	88¾	88¾	+¾	88¾
118¾	88	6	Do. 7s Pfd.	300	88¾	88¾	88¾	+¾	88¾
118¾	88	6	Butte Cop. & Zinc	300	88¾	88¾	88¾	+¾	88¾
118¾	88	6	Butte & Sup. Mining	300	88¾	88¾	88¾	+¾	88¾
118¾	88	6	Butterick	300	88¾	88¾	88¾	+¾	88¾
118¾	88	6	Byers Co.	10,100	88¾	88¼	88¾	+¾	88¾
84¾	48¾	4	California Packing	200	69¾	69¾	69¾	— ¾	69
117¾	71¾	10	Calumet & Arizona	1,400	89¾	89¼	89¾	+¾	89¾
117¾	71¾	10	Calumet & Hecla	1,400	89¾	89¼	89¾	+¾	89¾
36¾	18¾	1	Canada Dry Ginger Ale	1,400	36¾	36¼	36¾	+¾	36¾
36¾	18¾	1	Canadian Pacific	1,400	36¾	36¼	36¾	+¾	36¾
31¾	3¾	....	Capital Admin. "A"	1,400	31¾	31¾	31¾	+¾	31¾
31¾	3¾	....	Do. pfd "A"	100	31¾	31¾	31¾	+¾	31¾
107	100	7	Case (J. I.)	6,200	110	110	110	— ¾	110
107	100	7	Do. pfd	100	110	110	110	— ¾	110
61	50¾	3	Caterpillar Tractor	1,300	57¾	57¼	57¾	+¾	57¾
79¾	61¾	3	Carnahan Dobbs pfd.	100	61¾	61¾	61¾	+¾	61¾
79¾	61¾	3	Cator Co.	10,800	61¾	61¼	61¾	+¾	61¾
79¾	61¾	3	Do. pfd	100	61¾	61¾	61¾	+¾	61¾
110	104¾	7	Central Aller Steel	4,500	104¾	104¾	104¾	+¾	104¾
110	104¾	7	Do. pfd	10	110	110	110	+¾	110
120	53¾	6	Century Ribbon Mills	300	77¾	77¾	77¾	+¾	77¾
21¾	10¾	....	Cerro de Pasco	2,300	21¾	21¾	21¾	+¾	21¾
21¾	10¾	....	Certain-teed	300	21¾	21¾	21¾	+¾	21¾
4.20	2	....	Checker Cab	2,300	3¾	3¾	3¾	+¾	3¾
108	108	10	Chesapeake & Ohio	200	214½	214½	214½	+¾	214½
112	49¾	3	Chesapeake Corp.	100	49¾	49¾	49¾	+¾	49¾
49¾	49¾	3	Chic. & E. Ill. pfd	100	49¾	49¾	49¾	+¾	49¾
49¾	49¾	3	Chic. Gt. Western	1,300	49¾	49¾	49¾	+¾	49¾
49¾	49¾	3	Do. pfd	100	49¾	49¾	49¾	+¾	49¾
49¾	49¾	3	C.M.St.P.&P.	100	49¾	49¾	49¾	+¾	49¾
49¾	49¾	3	Do. pfd	100	49¾	49¾	49¾	+¾	49¾
49¾	49¾	3	Chicago & N.W.	1,300	49¾	49¾	49¾	+¾	49¾
49¾	49¾	3	Chic. Peor. Fund	2,300	49¾	49¾	49¾	+¾	49¾
49¾	49¾	3	Chicago, R. I. & P.	100	49¾	49¾	49¾	+¾	49¾
49¾	49¾	3	Do. 6s pfd	100	101¾	101¾	101¾	— ¼	101¾
49¾	49¾	3	Chickasha Cot. Oil	100	49¾	49¾	49¾	+¾	49¾
49¾	49¾	3	Chile Copper Company	1,400	49¾	49¾	49¾	+¾	49¾
49¾	49¾	3	Chrysler	10,000	49¾	49¾	49¾	+¾	49¾
49¾	49¾	3	City Ice & Fuel	300	49¾	49¾	49¾	+¾	49¾
49¾	49¾	3	Do. pfd	100	49¾	49¾	49¾	+¾	49¾
49¾	49¾	3	Clev. Stores	1,300	49¾	49¾	49¾	+¾	49¾
49¾	49¾	3	Clark Equip.	300	49¾	49¾	49¾	+¾	49¾
49¾	49¾	3	Clett Peabody	100	49¾	49¾	49¾	+¾	49¾
49¾	49¾	3	Clett Peabody pfd	100	49¾	49¾	49¾	+¾	49¾
101¾	101	4	Coca Cola	300	144¾	143¾	144¾	+ ¾	143¾
50	44¾	2	Coca Cola "A"	300	49¾	49¾	49¾	+¾	49¾
50	44¾	2	Collins & Aikman	300	49¾	49¾	49¾	+¾	49¾
117	27¾	4	Colorado Fuel & Iron	3,100	44¾	44¾	44¾	+¾	44¾
30	17¾	....	Colo. & So. 1st pfd	100	44¾	44¾	44¾	— 1	44¾
117	30¾	....	Columbia Gas & Elec.	26,100	82¾	82¼	82¾	+¾	82¾
117	30¾	....	Do. pfd "A"	100	103¾	103¾	103¾	— ¾	103¾
117	30¾	....	Columbia Graphophone	27,100	20¾	19¾	20¾	+¾	20¾
24¾	10¾	....	Columbian Carbon	26,100	189	178	189	+¾	189
24¾	10¾	....	Do. Rts.	7,900	2¾	2¼	2¾	+¾	2¾
61¾	18	....	Commercial Credit	8,900	39¾	39¼	39¾	— ¾	39¾
61¾	18	....	Do. pfd	200	39¾	39¾	39¾	— ¾	39¾
61¾	18	....	Do. 7s pfd	100	39¾	39¾	39¾	— ¾	39¾
61¾	18	....	Do. 6s pfd	100	39¾	39¾	39¾	— ¾	39¾
61¾	18	....	Do. 6% pfd	100	39¾	39¾	39¾	— ¾	39¾
61¾	18	....	Do. 5% pfd	100	39¾	39¾	39¾	— ¾	39¾
61¾	18	....	Do. 4½% pfd	100	39¾	39¾	39¾	— ¾	39¾
61¾	18	....	Do. 4% pfd	100	39¾	39¾	39¾	— ¾	39¾
61¾	18	....	Do. 3½% pfd	100	39¾	39¾	39¾	— ¾	39¾
61¾	18	....	Do. 3% pfd	100	39¾	39¾	39¾	— ¾	39¾
61¾	18	....	Do. 2½% pfd	100	39¾	39¾	39¾	— ¾	39¾
61¾	18	....	Do. 2% pfd	100	39¾	39¾	39¾	— ¾	39¾
61¾	18	....	Do. 1½% pfd	100	39¾	39¾	39¾	— ¾	39¾
61¾	18	....	Do. 1% pfd	100	39¾	39¾	39¾	— ¾	39¾
61¾	18	....	Do. ½% pfd	100	39¾	39¾	39¾	— ¾	39¾
61¾	18	....	Do. ¼% pfd	100	39¾	39¾	39¾	— ¾	39¾
61¾	18	....	Do. ⅛% pfd	100	39¾	39¾	39¾	— ¾	39¾
61¾	18	....	Do. 1/16% pfd	100	39¾	39¾	39¾	— ¾	39¾
61¾	18	....	Do. 1/32% pfd	100	39¾	39¾	39¾	— ¾	39¾
61¾	18	....	Do. 1/64% pfd	100	39¾	39¾	39¾	— ¾	39¾
61¾	18	....	Do. 1/128% pfd	100	39¾	39¾	39¾	— ¾	39¾
61¾	18	....	Do. 1/256% pfd	100	39¾	39¾	39¾	— ¾	39¾
61¾	18	....	Do. 1/512% pfd	100	39¾	39¾	39¾	— ¾	39¾
61¾	18	....	Do. 1/1024% pfd	100	39¾	39¾	39¾	— ¾	39¾
61¾	18	....	Do. 1/2048% pfd	100	39¾	39¾	39¾	— ¾	39¾
61¾	18	....	Do. 1/4096% pfd	100	39¾	39¾	39¾	— ¾	39¾
61¾	18	....	Do. 1/8192% pfd	100	39¾	39¾	39¾	— ¾	39¾
61¾	18	....	Do. 1/16384% pfd	100	39¾	39¾	39¾	— ¾	39¾
61¾	18	....	Do. 1/32768% pfd	100	39¾	39¾	39¾	— ¾	39¾
61¾	18	....	Do. 1/65536% pfd	100	39¾	39¾	39¾	— ¾	39¾
61¾	18	....	Do. 1/131072% pfd	100	39¾	39¾	39¾	— ¾	39¾
61¾	18	....	Do. 1/262144% pfd	100	39¾	39¾	39¾	— ¾	39¾
61¾	18	....	Do. 1/524288% pfd	100	39¾	39¾	39¾	— ¾	39¾
61¾	18	....	Do. 1/1048576% pfd	100	39¾	39¾	39¾	— ¾	39¾
61¾	18	....	Do. 1/2097152% pfd	100	39¾	39¾	39¾	— ¾	39¾
61¾	18	....	Do. 1/4194304% pfd	100	39¾	39¾	39¾	— ¾	39¾
61¾	18	....	Do. 1/8388608% pfd	100	39¾	39¾	39¾	— ¾	39¾
61¾	18	....	Do. 1/16777216% pfd	100	39¾	39¾	39¾	— ¾	39¾
61¾	18	....	Do. 1/33554432% pfd	100	39¾	39¾	39¾	— ¾	39¾
61¾	18	....	Do. 1/67108864% pfd	100	39¾	39¾	39¾	— ¾	39¾
61¾	18	....	Do. 1/134217728% pfd	100	39¾	39¾	39¾	— ¾	39¾
61¾	18	....	Do. 1/268435456% pfd	100	39¾	39¾	39¾	— ¾	39¾
61¾	18	....	Do. 1/536870912% pfd	100	39¾	39¾	39¾	— ¾	39¾
61¾	18	....	Do. 1/1073741824% pfd	100	39¾	39¾	39¾	— ¾	39¾
61¾	18	....	Do. 1/2147483648% pfd	100	39¾	39¾	39¾	— ¾	39¾
61¾	18	....	Do. 1/4294967296% pfd	100	39¾	39¾	39¾	— ¾	39¾
61¾	18	....	Do. 1/8589934592% pfd	100	39¾	39¾	39¾	— ¾	39¾
61¾	18	....	Do. 1/17179869184% pfd	100	39¾	39¾	39¾	— ¾	39¾
61¾	18	....	Do. 1/34359738368% pfd	100	39¾	39¾	39¾	— ¾	39¾
61¾	18	....	Do. 1/68719476736% pfd	100	39¾	39¾	39¾	— ¾	39¾
61¾	18	....	Do. 1/137438953472% pfd	100	39¾	39¾	39¾	— ¾	39¾
61¾	18	....	Do. 1/274877906944% pfd	100	39¾	39¾	39¾	— ¾	39¾
61¾	18	....	Do. 1/549755813888% pfd	100	39¾	39¾	39¾	— ¾	39¾
61¾	18	....	Do. 1/1099511627776% pfd	100	39¾	39¾	39¾	— ¾	39¾
61¾	18	....	Do. 1/2199023255552% pfd	100	39¾	39¾	39¾	— ¾	39¾
61¾	18	....	Do. 1/4398046511104% pfd	100	39¾	39¾	39¾	— ¾	39¾
61¾	18	....	Do. 1/8796093022208% pfd	100	39¾	39¾	39¾	— ¾	39¾
61¾	18	....	Do. 1/17592186044416% pfd	100	39¾	39¾	39¾	— ¾	39¾
61¾	18	....	Do. 1/35184372088832% pfd	100	39¾	39¾	39¾	— ¾	39¾
61¾	18	....	Do. 1/70368744177664% pfd	100	39¾	39¾	39¾	— ¾	39¾
61¾	18	....	Do. 1/140737488355328% pfd	100	39¾	39¾	39¾	— ¾	39¾
61¾	18	....	Do. 1/281474976710656% pfd	100	39¾	39¾	39¾	— ¾	39¾
61¾	18	....	Do. 1/562949953421312% pfd	100	39¾	39¾	39¾	— ¾	39¾
61¾	18	....	Do. 1/1125899906842624% pfd	100	39¾	39¾	39¾	— ¾	39¾
61¾	18	....	Do. 1/2251799813685248% pfd	100	39¾	39¾	39¾	— ¾	39¾
61¾	18	....	Do. 1/4503599627370496% pfd	100	39¾	39¾	39¾	— ¾	39¾
61¾	18	....	Do. 1/9007199254740992% pfd	100	39¾	39¾	39¾	— ¾	39¾
61¾	18	....	Do. 1/18014398509481984% pfd	100	39¾	39¾	39¾	— ¾	39¾
61¾	18	....	Do. 1/36028797018963968% pfd	100	39¾	39¾	39¾	— ¾	39¾
61¾	18	....	Do. 1/72057594037927936% pfd	100	39¾	39¾	39¾	— ¾	39¾
61¾	18	....	Do. 1/144115188075855872% pfd	100	39¾	39¾	39¾	— ¾	39¾
61¾	18	....	Do. 1/288230376151711744% pfd	100	39¾	39¾	39¾	— ¾	39¾
61¾	18	....	Do. 1/576460752303423488% pfd	100	39¾	39¾	39¾	— ¾	39¾
61¾	18	....	Do. 1/1152921504606846976% pfd	100	39¾	39¾	39¾	— ¾	39¾
61¾	18	....	Do. 1/2305843009213693952% pfd	100	39¾	39¾	39¾	— ¾	39¾
61¾	18	....	Do. 1/4611686018427387904% pfd	100	39¾	39¾	39¾	— ¾	39¾
61¾	18	....	Do. 1/9223372036854775808% p

NEW YORK CURB STOCKS

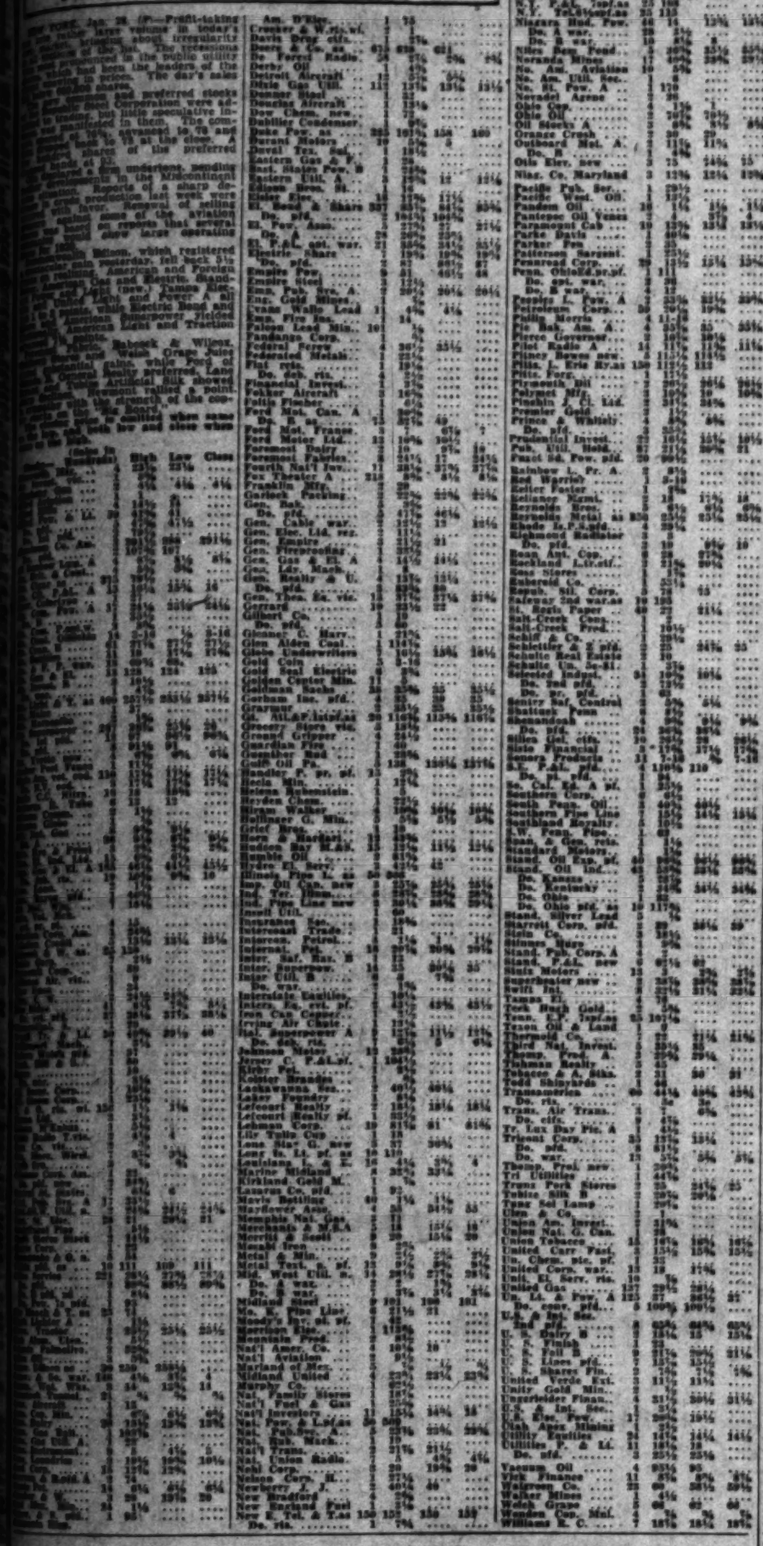

MARKET AVERAGES

NEW YORK, Jan. 28. (Exclusive) Today's stock ranges, as compiled by the New York Times:

	High.	Low.	Last.
25 railroads	127.12	126.01	127.12
25 industrials	311.62	305.88	311.62
50 stocks	214.64	211.68	214.64

NET CHANGE

25 railroads	—.39
25 industrials	—1.34
50 stocks	—.87

BONDS

	Net change		
	Day.	Month.	Year.
40 issues, $6.85	—.01	+ .22	—2.32

Yearly range of 50 stocks:

	High.		Low.	
1929	214.64	Jan.	161.05	Jan.
1928	211.68	Dec.	161.43	Nov.
1927	161.43	Dec.	115.11	Feb.
1926	115.11	Dec.	100.68	Mar.
1925	107.39	Dec.	91.11	Mar.
1924	98.00	Dec.	81.17	Apr.
1923	98.00	Dec.	87.33	Jan.
1922	93.43	Dec.	81.17	Jan.
1921	91.67	Dec.	64.70	Jan.
1920	94.56	Jan.	61.37	Dec.

*High for year to date.

NEW YORK, Jan. 28. (AP)—Today's market averages:

(Copyrighted, 1930, Standard Statistics Co.)

STOCKS

	50 Ind.	20 Rails	20 Utils.
Today	173.1	132.7	111.3
Previous day	173.1	132.7	111.3
Week ago	173.1	132.7	111.3
Year ago	145.3	119.3	101.2
5 years ago	103.5	103.5	101.3
1929—Jan. 26	195.0	135.8	101.3
High, 1929	195.4	137.2	122.1
Low, 1929	137.1	107.1	98.1

Total sales, 1,910,940 shares.

BONDS

	10 Ind.	10 Rails	10 Utils.
Today	93.7	100.4	97.3
Previous day	93.7	100.4	97.3
Week ago	93.7	100.4	97.3
Year ago	92.3	101.0	100.4
5 years ago	93.7	100.4	100.4
1929—Jan. 26	93.7	100.4	98.4
High, 1929	93.7	100.4	98.4
Low, 1929	91.1	100.4	96.4

Total sales, par value, $5,650,000.

POULTRY PRICES

No. 1	Hens, leghorns, under 3½ lbs., each	.25
No. 2	Hens, leghorns, 3½ to 4 lbs., each	.34
No. 3	Hens, leghorns, 4 lbs. and up, each	.51
No. 4	Hens, colored, 4 lbs. and up, each	.32
No. 5	Broilers, 1 to 1½ lbs., each	.20
No. 6	Broilers, over 1½ to 2½ lbs., each	.36
No. 7	Fryers, leghorns, 2½ to 3 lbs., each	.29
No. 8	Fryers, colored, 2½ to 3 lbs., each	.29
No. 9	Roasters, spring, 3 lbs. and up, each	.39
No. 10	Stags	.18
No. 11	Old roosters	.18
No. 12	Ducklings, Pekin, 3½ lbs. and up, each	.18
No. 13	Ducklings, other than Pekin, 3½ lbs. and up, each	.18
No. 14	Old ducks, 3½ lbs. and up, each	.18
No. 15	Geese	.22
No. 16	Young Toms, dressed, 18 lbs. and up, each	.36
No. 17	Young Toms, dressed, 12 lbs. and up, each	.31
No. 18	Hen turkeys, 8 lbs. and up, each	.36
No. 19	Cull turkeys, dressed, 8 lbs. and up, each	.31
No. 20	Cull Tom turkeys	.30
No. 21	Small hen turkeys, under 8 lbs., each	.33
No. 22	Small Tom turkeys, under 8 lbs., each	.30
No. 23	Capons, 8 lbs. and up, each	.50
No. 24	Capons, under 8 lbs., each	.40
No. 25	Roosters, young, 2½ to 4 lbs.	.17
No. 26	Roosters, mature, 2½ to 4 lbs.	.12
No. 27	Roosters, cockerel under, 2½ lbs.	.12
No. 28	Rabbits, old	.06

LIBERTY BONDS

Quotations in dollars and thirty-seconds furnished by the securities division, National Bank of Italy Company.

	Bid	Asked	Close Yesterday	Year Ago
First 3½s	100.29	99.31	100.29	100.29
First 4¼s	100.30	100.24	100.3	100.10
Fourth 4¼s	100.29	100.31	100.3	100.30
Treasury 4¼s	106.7	106.9	106.11	105.8
Treasury 4s	104.7	104.8	104.11	103.8
Treasury 3½s	103.9	103.10	103.11	102.8
Treasury 3½s	101.8	101.9	101.11	101.8
Treasury 3s	99.	99.4	91.23	99.

UNITED STATES TREASURY NOTES AND CERTIFICATES OF INDEBTEDNESS

Issue	Rate	Maturity	Bid	Asked
TM	4½%	Mar. 15, '30	100.4	100.5
TM	4½%	June 15, '30	100.13	100.14
TS	4½%	Sept. 15, '30	100.17	100.18
TD	4½%	Dec. 15, '30	100.21	100.22
O	3½%	Dec. 15, '30	99	99.4

FLAXSEED MARKET

MINNEAPOLIS, Jan. 28. (Exclusive)—Flaxseed, May, 3.03½; July, 3.05. Duluth: Flaxseed, May, 3.03½; July, 3.03½.

PRODUCE STOCKS

NEW YORK, Jan. 28. (Exclusive)—Prices in to-day's list of stocks and bonds traded in to-day on the New York Produce Exchange:

	Sales.	High.	Low.	Close.
Agro Kleman	100	6¾	6¾	6¾
All Steel	100	3	3	3
Am. Dl. & C. A.	100	13¾	13¾	13¾
Amal. C. & K.	2,000	3¾	3¾	3¾
Bd. and ac.	100	14	14	14
Bd. deb.	100	97½	97½	97½
Amsterdam	100	6¾	6¾	6¾
Beaded Dairies	1,200	2¾	2¾	2¾
Chat. Phen. Alk.	100	21¾	21¾	21¾
Chat. Nat. Assn.	100	21¾	21¾	21¾
Chicle Nom.	100	3	3	3
Color Print	100	3	3	3
Colum. Ice	100	2¾	2¾	2¾
Cont. Ch. pf.	100	3¾	3¾	3¾
Del. & Can.	100	73	73	73
Gen. Ch. pf.	1,000	92	92	92
Gen. Ch. A. pf.	100	3	3	3
Gt. Cyclo Ice	100	1¾	1¾	1¾
Gt. Carters	100	13¾	13¾	13¾
Ind. Ice, Ltd.	13,600	13¾	13¾	13¾
Ind. Wash. Iron	2,100	2¾	2¾	2¾
Jenkins Telev.	100	1¾	1¾	1¾
Kinner Airp.	100	3	3	3
Natl. Ch.	100	3¾	3¾	3¾
Nova of Fire	100	3¾	3¾	3¾
Metal Text.	100	3	3	3
Mich. Stove	100	3¾	3¾	3¾
Nat. Bond & S.	1,000	3¾	3¾	3¾
Nat. Corset	100	3	3	3
Nat. Cooper	100	3	3	3
Nat. Contr.	100	3	3	3
Radio Corp. A.	100	3	3	3
R.K. Shaver	100	3	3	3
Rapaport Dl.	100	3	3	3
Rubber Wat.	100	3	3	3
Shelton Mining	100	3	3	3
Steel, B. B.	100	3	3	3
Steel, Process	100	3	3	3
Un. Air of. war.	100	3	3	3
Un. Ch.	100	3	3	3
Zenda Gold	100	3	3	3
Natl. Lib.	100	3	3	3
Seaboard Fire	100	3	3	3

BANK STOCKS

NEW YORK, Jan. 28. (Exclusive)—Bank of New York stock quotations follows:

New York—	Bid.	Asked.
Bank of America	3	3
Bank of Manhattan	3	3
Bankers Trust Co.	3	3
Central Manover	3	3
Chase National new	3	3
Chatham Phenix	3	3
Chemical Bank & Trust	3	3
Corn Exchange	3	3
Equitable Trust	3	3
Fifth-avenue Bank	3	3
First National Bank	3	3
Guaranty Trust Co.	3	3
Irving Trust Co.	3	3
Lawyers Title & Trust	3	3
Manufacturers Trust	3	3
National City Bank	3	3
New York Trust Co.	3	3
Public National Bank	3	3
Seaboard Trust	3	3
Commercial National Bank	3	3
Empire Trust	3	3
Fiduciary Trust Co.	3	3
Franklin National Bank	3	3
Richmond National	3	3
Security Trust	3	3
Title Guarantee & Trust Co.	3	3
Hartford Fire Ins. Co.	3	3
Globe & Rutgers Fire Ins.	3	3
Manhattan	3	3
CHICAGO		
Central Trust, Ill.	3	3
Continental, Ill.	3	3
First National Bank	3	3
Foreman National	3	3
Harris Trust	3	3
Nat. Bank of Republic	3	3
Northern Trust	3	3
Peoples Trust & Sav.	3	3
Union Bank, Chicago	3	3

CHEESE PRICES

No. 1	New York Flats	.34
No. 2	New York Twins	.33
No. 1	New York Cheddars	.34
No. 1	Wisconsin Twins	.33
No. 1	Wisconsin Daisies	.33
No. 1	Wisconsin Horns	.33
No. 1	Wisconsin Sandwich Prints	.33
No. 1	Wisconsin Cream Brick	.33
No. 1	Tillamook Triplets	.33½
No. 1	Tillamook Horns	.33½
No. 1	Tillamook Sandwich Prints	.33½
No. 1	Western Triplets	.33
No. 1	Western Horns	.33
No. 1	Western Sandwich Prints	.33
No. 1	California Flats	.33
No. 1	Oscar's Pride Cheese	.33½

OUTLOOK FOR LEADING OIL COMPANIES

We have prepared an analysis on the outlook for leading oil companies, copy of which may be had upon request.

BLYTH & CO.

Members New York and Chicago Stock Exchanges
New York Curb (Associate)

Fifth Floor, 215 West Sixth Street, Los Angeles
Telephone MUtual 7171

Complete Board Room and Statistical Service
Direct Private Wires to Principal Markets

SAN FRANCISCO NEW YORK BOSTON CHICAGO
SEATTLE PORTLAND PHILADELPHIA LONDON

We Will Buy
CORPORATE TRUST SHARES "RIGHTS"

CASS, HOWARD & CO.
INCORPORATED
Suite 322-329, 530 West Sixth St., Los Angeles
Telephone VAndike 2054

NATURAL GAS — *The Servant in Millions of Homes*

A Utility Romance: UNITED GAS COMPANY

There were 4,366,000 domestic consumers of Natural Gas in 1928, an increase of ten percent over 1927. They used over 320 billion cubic feet for cooking, heating, refrigeration, and various other purposes. In these millions of homes Natural Gas furnished about twice the heating units at half the cost of manufactured gas. Those who used Natural Gas received an unfailing, efficient, economical service. Even when they switched on their electric lights they may have been indirect consumers of Natural Gas—because electric public utility plants used over 77 billion cubic feet in 1928.

United Gas Company—among the four largest of its kind in the United States—through its subsidiaries and associated companies serves scores of communities in six states, in a territory having a total population of 2,800,000. The territory supplied includes Houston, San Antonio, Austin, Wichita, St. Louis, and many other cities in Texas, Illinois, Oklahoma, Arkansas, Missouri and Kansas. The population in this territory has been showing a regular, substantial growth, and provides the Company's management with ample opportunity to build in accordance with its foremost policy: Growth—a Super-Gas System.

Detailed literature will be sent on request

G. E. BARRETT & CO.
INCORPORATED
111 West Seventh Street, Los Angeles

NEW YORK BOSTON PHILADELPHIA PITTSBURGH CHICAGO MINNEAPOLIS SAN FRANCISCO PORTLAND, ORE. SEATTLE

Babson's 1930 Offer:

A Continuous Working Plan for your money that has proved successful

THOUSANDS of clients with resources of $5,000 to more than $500,000 have profitably invested millions of dollars in conformity with the Babson Plan.

You cannot afford to be without the advantages of this time-tested plan in 1930.

No matter where you stand in the present market Babson's Continuous Working Plan offers you a sound, constructive, and profitable program for the future.

Protection for You

To insure your profits in 1930 the Babson Statistical Organization has available almost unlimited facts and data. These are secured at an annual cost of thousands of dollars, which each day scores of persons are engaged in compiling and analyzing. For twenty-five years this work has been going on, piling up experience, all of which is designed to help you make money.

Send for Booklet

May we send you our complimentary booklet "Bigger Investment Returns" which explains this proven and successful Babson offer?

Prompt acceptance and intelligent use of Babson's offer should enable you to enjoy along with thousands of other successful investors consistent profits in 1930. Begin today by sending the coupon below. No obligation.

Next Saturday evening over the Columbia Chain, at 8:15 hear the Babson Program.

Babson's Statistical Organization
Div. 91-16
Babson Park, Mass.

Send me without obligation complete information and your booklet "Bigger Investment Returns."

Name
Address
City
State

Largest Statistical Community in America.

Russell, Miller & Co.
Members New York Stock Exchange
New York Curb Exchange

Special Analysis This Week
American Tobacco Company
Copies on Request

317 Associated Realty Bldg.
510 West Sixth St.
Phone Fairfax 4111
Pasadena Toronto 3020

NEW YORK SAN FRANCISCO MONTEREY
PRIVATE WIRES

HUTTON & CO.
Members New York Stock Exchange
643 S. SPRING STREET
Offices—61 Broadway, New York
SAN FRANCISCO OAKLAND BEVERLY HILLS
SANTA BARBARA

GAN & BRYAN
NEW YORK STOCK EXCHANGE
Other Prominent California Points.

OIL NEWS

BY HOWARD KEGLEY

Only three days remain before end of the present proration period for the Santa Fe Springs and Signal Hill oil fields, and by February 1 the agreements now in circulation for the signatures of the various operators, requesting them to extend the curtailment period another ninety days, are expected to be on file.

Yesterday nearly 90 per cent of the operators at Santa Fe Springs had signed the new agreement which becomes effective February 1, and 80 per cent of the production was signed up to continue curtailment of output.

At Signal Hill, Umpire Neil H. Anderson expects to have every operator's signature to the agreement. His problem is considered a little more difficult since he has to see many more operators than there are in the Santa Fe Springs field. Indications are that the companies are unanimously in favor of curtailment.

Judge E. D. Reiter has found it unnecessary to call upon Santa Fe Springs operators to visit his office to sign the agreement. He believes that before the end of the present agreement most of the producing companies will have signed up.

Delays Making Location

The Barnsdall Oil Company has ninety days in which to make a new location on its 130-acre Trust lease in the Rosecrans field and in the meantime is making a study of the tract to determine the best site for its Trust No. 2. The company's Trust No. 1, first completion on the lease, yesterday was putting out approximately 700 barrels of 35.5-deg. gravity oil a day.

Gas Showings

The Wildcat Oil & Royalty Company's Donovan No. 1, located on a 400-acre lease about eight miles west of Santa Maria, yesterday was drilling in sandy shale below 4238 feet with gas in evidence, according to company officials. Nine-inch casing will be run in a day or two to 3950 feet.

Pumpers Active

Quite a number of the Signal Hill operators who have pumping wells are endeavoring to make up for underproduction during the past week, before the end of the January proration period, and have allowed their pumpers to produce more freely.

As a result, the Signal Hill production yesterday was 105,500 barrels. This total was put out by 990 wells.

Surveying Hole

The Barnsdall Oil Company is surveying Borchard No. 1 located on a sixty-acre lease near the Standard Oil Company's Surf lease in the Huntington Beach field, preparatory to going back into the hole in an attempt to complete it at about 5000 feet. Bottom of the hole now is at 4350 feet.

Holds Steady

Daily average production at Santa Fe Springs has remained steady for nearly a week because of a number of scattered completions which kept the field's daily total at approximately 160,000 barrels. The General Petroleum Corporation has just brought in Santa Fe No. 186-H for 1500 barrels a day from a depth of 8000 feet, and yesterday was swabbing to complete Santa Fe No. 206. George F. Getty, Inc., also is trying to bring in its No. 35.

Opens Shallow Producers

The General Petroleum Corporation recently reopened thirty-five of its shallow pumpers on Lease No. 2 of Section 19, 19-26, in the Lost Hills district and has by so doing increased its yield there by approximately 1000 barrels of oil a day. All of the wells are producing from depths between 800 feet and 1900 feet and the oil tests 16 to 17 deg. gravity. There are ninety-two wells on this lease and those shut in may be opened soon.

On General's Lease No. 1 at Lost Hills which is about four miles southeast of Lease No. 2, there are thirty-seven wells. These producers put out oil testing from 30 to 32 deg. gravity. A majority of that group will also be reopened. Oil from Lease No. 1 will be mixed with the 60-deg. gravity oil produced by General at Kettleman Hills and piped to Los Angeles.

Moving to Location

The Allen Brown Trust Company yesterday moved a wooden derrick from the corner of Thirty-fifth street and American avenue to a new location at the intersection of Thirty-sixth and Elm streets at Signal Hill in the Los Cerritos district, and will prepare to deepen an old abandoned hole to at least 7100 feet.

The Allen Brown Trust took over an old hole originally drilled to about 4750 feet by Nard & McNiece and will try to get production from about the same depth that the G. B. Pulliam's No. 1 is drawing from. Brown rolled the complete derrick down American avenue yesterday, the job taking about two hours.

Near Brown's new location at Signal Hill the Higgins Brothers' No. 1 is reaming to set four and one-half-inch casing to 7000 feet with bottom of the hole at 7100 feet. More than 700 feet of solid oil sand is in evidence. It will be given a production test within a week.

To Drill Another

Believing that its Bradley No. 1 is an edge producer, the System Oil Company has made location to drill its second project southeast of Santa Maria. The company's Bradley No. 1 has been putting out about fifty barrels of 10-deg. gravity oil a day from a depth of 5267 feet. Its second project will be one mile southeast of the producer.

No Showings

The Elmer Oil Company's Wiley No. 1 on a sixty-acre lease due west of the Elwood field has not yet found oil sand. Present bottom is at 4135 feet. The Vaqueros formation was drilled through without obtaining any results, according to field reports.

Still Swabbing

The Ohio Oil Company's Smith No. 1 located on the south dome at Kettleman Hills continues to swab for production at about 7000 feet. This test was drilled considerably deeper without encountering any oil sand and was plugged back to test out shallower showings encountered three months ago.

WE WILL SELL

100 AGUA CALIENTE JOCKEY CLUB 19.50
20 BENEFICIAL INT. P. T. 30 ..... 82.50
10 BENEFICIAL INT. P. T. 31 ..... 80.00
10 BENEFICIAL INT. P. T. 27 ..... 80.00
2000 BIG SILVER MINING ..... Bid
25 COAST GUARANTEE UNITS 34.00
2000 CALIF.-VENTURA OIL ..... Bid
1 CALIF. STOCK EXCHANGE MEMBERSHIP CERT. 1,750.00
20 CONSOLIDATED ROCK UTS. 30.25
10 CENTRAL FUNDING—HOLLYWOOD UTS. ..... Bid
10 DURANT MOTORS—CAL. 5.00
\$4,500 GENERAL SECURITIES ..... .45
100 HOLLYWOOD DRY CORP. ..... Bid
100 MONOLITH MIDWEST 4.75
5000 NAT. SILVER MINING ..... .30
200 SUNNYMEDE FINANCE ..... Bid
300 SUNSET PAC. OIL—A ..... .25
25 TWIN BELL NO. 2 ..... 12.50
25 TWIN BELL NO. 3 ..... 12.50
5 2560 WILSHIRE CORP. UTS. 62.50

CASH or TERMS

WE WILL BUY

CONS. FINANCE & HOLDING UTS. 11.50
CALIFORNIA RESERVE UNITS 62.50
CALIFORNIA-VENTURA OIL ..... Offer
GARNER ROYALTIES UNITS 1.75
GUARDIAN HOLDING UNITS 12.00
HOMOLA, INC. UNITS 35.00
STATE GUARANTEE CORP. ..... Offer
WESTERN AUTO SUPPLY ..... Offer
WESTERN OIL & REFINING ..... Offer

E. M. ALLISON & CO.
1102 FINANCIAL CENTER BLDG.
704 SO. SPRING ST. VANDIKE 6131

UNLISTED DEPARTMENT
(For Sale)

200 Hollywood Dry ..... Bid
100 Consolidated Rock Pfd. \$14.25
10 Consolidated Rock Units 30.25
100 Consolidated Rock Com. 2.50
10 Sespelene Oil 10.50
\$1000 Club Holding 6%, '36 ..... Bid
700 Seven Troughs Gold Mines ..... .80
200 Agua Caliente 25.00
50 Van de Kamp Pfd. ..... Offer
1000 Danziger O. & R. ..... .32½
500 Thompson Rim Lock ..... Bid
10 Twin Bell No. 1 ..... 147.50
10 Twin Bell No. 3 ..... 12.50
1000 Bellview Oil 5.00

WANTED
2000 Lotta Amer. M. & M. ..... Offer
100 Pacific Investing Com. 14.00

McBride & Co
MEMBER L. A. CURB EXCHANGE
310 Stock Exchange Bldg.
639 S. Spring St. TR. 2181

Security Title Insurance and Guarantee Company
Offices in 19 Counties of California
Security Title Insurance Building
530 West 6th Street
Los Angeles, California.
Phone TRinity 6111.

BUTTER AND EGGS

LOS ANGELES

Closing prices quoted are corrected daily by Produce Exchange of Los Angeles.

Butter

Wholesale price, 40.
Price to retailers, 43@44.

Eggs

Extra, 33.
Fresh firsts, 33.
Case count, 31½.
Medium, 32.
Small, 30.

SAN FRANCISCO, Jan. 28. (AP)—Net wholesale prices:

Butter, 92 score, 39; 90 score, 35.

Eggs, No. 1 extra small, 36½; No. 1 candied extra, 31½; No. 1 candled extra medium, 29½.

Cheese, California fancy flats, 21.

CHICAGO, Jan. 28. — Butter, steady; receipts, 10,556 tubs; prices unchanged.

Eggs, unsettled; receipts, 15,172 cases; prices unchanged.

NEW YORK, Jan. 28.—Butter, steady; receipts, 18,606; creamery, higher than extras, 38@38½; do., extra (92 score,) 37½; do., firsts 88 to 91 score,) 34@37.

Cheese, steady; receipts, 259,745; State, whole milk flats, fresh, fancy, 17½@18.

Eggs, irregular; receipts, 38,619; mixed colors, fresh gathered extras, 39½@40; do., extra firsts, 38@38½; do., firsts, 37½@37¾; medium, 36@36½; refrigerator firsts, 33½@35; seconds, 33; near-by hennery whites, closely selected extras, 39½@40; near-by and near-by western hennery whites, average extra, 38½@39; near-by hennery brown, extras, 40; Pacific Coast whites, extra, 40; do., extra firsts, 39.

DAILY EASTERN CITRUS MARKETS

(By the Associated Press.)

Carlot shipments of California citrus, compiled from railroad passing reports for the California Fruit Growers' Exchange, were announced as follows:

	Oranges.	Lemons.
SOUTHERN CALIFORNIA		
January 27	30	16
Season to date	5,493	1,094
Last season to date	7,683	580
CENTRAL CALIFORNIA		
January 27	0	0
Season to date	4,307	129
Last season to date	6,341	230
NORTHERN CALIFORNIA		
January 27	3	0
Season to date	373	11
Last season to date	477	45

California best stock oranges were steady and those showing decay were easier and lower at eastern and middle western auction centers yesterday. Lemons were steady. California sales totaled forty-seven cars of oranges and seven cars of lemons.

Analysis of trading gave the following price range per box:

	ORANGES Graded above choice.	Choice.	LEMONS Graded above choice.	Choice.
New York	3.35@6.15	2.25@4.30	4.85@5.35	4.00@4.20
Boston	3.95@4.85	3.10@3.85	5.95	4.25
Chicago	3.10@6.65	3.30@5.40	5.10@5.95	4.35@4.70
Philadelphia	....	4.05		
Pittsburgh	4.85@5.95	4.30@5.10	....	....
St. Louis	5.70@6.10	4.90@5.80	5.80	4.35

Prices by size of Sunkist brand navel oranges were reported to the California Fruit Growers' Exchange, shippers, as follows:

	80s	100s	126s	150s	176s	200s	216s	252s	288s	324s
NEW YORK—										
Blue Bow, Riverside	...	5.10	5.20	6.00	6.65	6.65				
Tesoro Blue Placentia	...	3.75	4.75	5.20	5.85	5.85	5.60	5.65	5.40	3.80
BOSTON—										
Mother Colony, Anaheim	...	3.65	4.30	4.65	5.00	5.20	5.00	5.35	4.80	...
CHICAGO—										
Victoria, Casa Blanca	...	...	4.65	5.50	6.30	6.70	6.90	7.20	7.30	6.30
Carmencita, Placentia	...	2.75	3.95	4.40	4.90	5.80	6.10	6.25	6.30	5.55
PITTSBURGH—										
Genuine, Elderwood	3.00	3.55	4.50	5.15	6.00	6.40	6.90	7.00	5.80	...
ST. LOUIS—										
Red C. Covina	...	...	...	5.35	5.75	6.35	6.50	7.00	7.35	6.25

Carlot sales averages per box were reported to the California Fruit Growers' Exchange on its own brands and to the Associated Press on all others as follows:

BOSTON—Market was unchanged on oranges and lemons. Carlot sales: Six cars oranges, one car lemons. Florida carlot sales: Four cars oranges, \$4.00; two cars grapefruit, \$4.05.

CALIFORNIA NAVELS
Mother Colony, NO, Sunkist, Anaheim 4.85
Sweetest Yet, THP, fancy, Riverside 4.45
Golden Harp, EB, fancy, Monrovia... 3.95
Tonic, EB, choice, Monrovia 3.85
Century, THP, choice, Riverside 3.75
Celebration, NO, Sunkist, Fullerton.. 4.80
Armistice, NO, choice, Fullerton..... 3.85
Tiger, SB, Sunkist, Colton 4.15
Floral, SB, choice, Colton 3.10
Pet, SD, Sunkist, San Dimas 4.40
El Capitan, SD, San Dimas 3.10

LEMONS
Veritop, WD, Sunkist, Hillgrove..... 5.95
Juicy-O, WD, Red Ball, Hillgrove..... 4.25

PITTSBURGH—Market steady on oranges. Carlot sales: Two cars oranges. Florida carlot sales: Six cars oranges, \$3.65.

CALIFORNIA NAVELS
Carnation, FWK, first, Casa Blanca.. 5.95
Gypsy Queen, FWK, second, Casa Blanca 5.10
Genuine, CC, Sunkist, Elderwood 4.85
Regular, CC, Red Ball, Elderwood... 4.50

PHILADELPHIA — Navels higher with strong demand. Carlot sales: One car oranges. Florida carlot sales: Fourteen cars oranges, \$4.00; two cars Valencias, \$4.35; five cars grapefruit, \$3.10; two cars tangerines, \$1.95.

CALIFORNIA NAVELS
Newsboy, RH, Red Ball, Redlands.... 4.05

NEW YORK—Market higher on best oranges of good condition and quality, lower on choice and about steady on wasty navels; lower best, higher choice 300s lemons. Carlot sales: Fifteen cars oranges, three cars lemons. Florida carlot sales: Forty-six cars oranges, \$4.25; three cars Valencias, \$3.70; twenty-eight cars grapefruit, \$4.00; ten cars tangerines, \$2.25.

CALIFORNIA NAVELS
Tesoro Blue, NO, Sunkist, Placentia.. 5.35
Tesoro Red, NO, Red Ball, Placentia.. 3.30
Lionhead, ILL, fancy, Redlands 5.05
Tigerhead, ILL, choice, Redlands..... 3.85
Sunflower, MOD, Pure Gold, Bloomington 3.35
Blue Bow, RIV, Sunkist, Riverside..... 6.15
Windmill, JM, Sunkist, Hamilton City 4.15
Caledonia, NO, Red Ball, Placentia... 2.25
Altura, SB, Sunkist, Rialto 4.10
Viking, SB, choice, Rialto 3.00
Trail, DM, Sunkist, Lamanda Park.. 4.95
Quail, OK, Sunkist, Cucamonga 4.30
Flyer, OK, Red Ball, Cucamonga..... 2.50
Majesty, OK, Red Ball, Upland..... 3.65
Pinnacle, TI, OK, Sunkist, Upland... 5.60
Majesty, TI, OK, Red Ball, Upland.. 4.30
Valley Vista, LM, Red Ball, Lindsay.. 3.80
Red Bird, TC, Red Ball, Ponca..... 3.05
San Antonio Blue, OK, Sunkist, Ontario 5.60
San Antonio Red, OK, Red Ball, Ontario 3.85
Trail, DM, Sunkist, Lamanda Park.. 4.95
Gavilan, RIV, Sunkist, Arlington..... 5.50

LEMONS
Southland Beauties, Q, Sunkist, Corona 4.85
Justrite, Q, Red Ball, Corona 4.10
Minerva, Q, standard, Corona 2.95
Trail, DM, Sunkist, Lamanda Park.. 5.30
Canyon, DM, Red Ball, Lamanda Park 4.10
Trail, DM, Sunkist, Lamanda Park.. 5.35
Canyon, DM, Red Ball, Lamanda Park 4.30

BALTIMORE—Florida sales, in boxes: Two hundred and sixty boxes oranges, \$3.50; 112 boxes grapefruit, \$3.25; 294 boxes tangerines, \$1.65.

CHICAGO—Market steady on best stock, easier other navels; unchanged on lemons. Carlot sales: Nineteen cars oranges, three cars lemons. Florida carlot sales: Five cars oranges, \$3.80; five cars grapefruit, \$4.00; two cars tangerines, halves, \$2.55.

CALIFORNIA NAVELS
Victoria, RIV, Sunkist, Casa Blanca.. 6.50
Victoria, RIV, Sunkist, Casa Blanca.. 5.05
Carmencita, NO, Sunkist, Placentia... 5.30
Colombo, NO, Red Ball, Placentia.... 3.75
4 Square, CC, Sunkist, Sanger 4.50
Target, CC, Red Ball, Sanger 4.60
Poppy, MOD, Pure Gold, Covina 5.20
Glen Rosa, SOI, fancy, Riverside.... 4.90
Halfmoon, CMB, fancy, Redlands 4.10
Glen Ivy, SOI, choice, Riverside..... 3.85
Halfmoon, CMB, fancy, Redlands..... 3.85
Glen Rosa, SOI, fancy, Riverside..... 3.70
Golden Gate, CMB, choice, Redlands. 3.55
Golden Gate, CMB, choice, Riverside. 3.30
Sweetest Yet, THP, fancy, Highland.. 3.10
Cream, SB, Sunkist, Rialto 4.20
Aster, SB, Red Ball, Rialto 3.45
Splendor, ST, Sunkist, Mission 4.70
Sierra Vista, RIV, Sunkist, Riverside 4.75
Kenilworth, RIV, Sunkist, Riverside.. 4.85
Peasant, RIV, Red Ball, Riverside.... 4.50
Blue Glove, RIV, Red Ball, Riverside. 4.45
Violet, DM, Sunkist, Monrovia 4.90
Jasmine, DR, Red Ball, Monrovia..... 3.55
Altura, SB, Sunkist, Rialto 4.25
Viking, SB, choice, Rialto 3.55
Atula, TI, SB, Sunkist, Rialto 4.20
Viking, TI, SB, Red Ball, Rialto..... 3.75
Shamrock, NO, Sunkist, Placentia.... 5.50
Caledonia, NO, Red Ball, Placentia.... 5.40
Upland King, OK, Sunkist, Upland.... 4.20
Golden King, OK, Sunkist, Upland.... 4.45
Upland Queen, OK, Red Ball, Upland. 4.20
Upland King, TI, OK, Sunkist, Upland 4.50
Golden King, TI, OK, Sunkist, Upland 4.85
Upland Queen, TI, OK, Red Ball, Upland 4.15
Homer, Q, Sunkist, Corona 4.80
Camel, Q, Red Ball, Corona 4.60
La Verne, LAV, Sunkist, La Verne.... 6.65
Paul Neyron, LAV, Sunkist, La Verne 4.60
Gavilan, RIV, Sunkist, Arlington.... 5.35
Truth, RIV, Sunkist, Arlington 5.40
Golden State, CC, Sunkist, Lemon Cove 4.30
Gateway, CC, Red Ball, Lemon Cove.. 3.35

LEMONS
Rosita, ST, Sunkist, Owensmouth..... 6.10
Alessandro, ST, Red Ball, Owensmouth 4.70
Wonderland, SDF, Sunkist, Escondido 5.95
Hiddendale, SDF, Red Ball, Escondido 4.55
Perfection, CC, Sunkist, Lemon Cove. 4.30
Golden State, CC, Sunkist, Lemon Cove 4.75
Visalia, CC, Red Ball, Lemon Cove... 2.55

ST. LOUIS—Market unchanged on oranges; slightly higher on best 360s lemons, unchanged on balance. Carlot sales: Four cars oranges. Florida carlot sales: Two cars oranges, \$3.40.

CALIFORNIA NAVELS
Red C, COV, Sunkist, Covina 6.10
Cougar, COV, Red Ball, Covina..... 4.75
Cougar, TI, COV, Red Ball, Covina... 4.90
Moon, RH, Red Ball, Greenspot..... 5.65
Silver Cup, RH, Red Ball, Greenspot. 5.80
Carmencita, TI, NO, Sunkist, Fullerton 5.70
Colombo, TI, NO, Red Ball, Fullerton 5.15
Carmencita, NO, Sunkist, Fullerton.. 6.00
Colombo, NO, Red Ball, Fullerton.... 5.00
Paul Neyron, LAV, Sunkist, La Verne 6.10
Fuchsia, LAV, Red Ball, La Verne... 5.25

LEMONS
Paul Neyron, LAV, Sunkist, La Verne 5.60
Fuchsia, LAV, Red Ball, La Verne... 4.55

PRODUCE MARKET

(United States Bureau of Markets)

Movement was slow on yesterday's market with light receipts of fresh stock and slow buying demand. Apples unchanged; artichokes weak with most stock frosted; avocados dull; bananas steady; beans weaker; Broccoli and Brussels sprouts firm under light receipts; bunched vegetables firm with good demand; parsley higher; cabbage slow; cauliflower weaker; celery dull; chicory stronger; dry pack lettuce light and dull; iced lettuce firm with stronger tendency; loose oranges weaker under heavier receipts; peas slightly stronger; pears steady; peppers slow; new potatoes steady, Russets weaker, Burbanks firm; persimmons firm; sweet potatoes steady; Mexican tomatoes slightly weaker with slow demand.

APPLES—Watsonville, pound, Bellflower, 6@6½; Newtons, 4½@5; Idaho, Delicious, 6@6½, Rome Beauty, 5½@6, smaller, 4½@5, Jonathans, 5@5½, few 6½, Yucaipa, Arkansas Blacks, 4@4½. Bushel baskets, Idaho, Delicious, 2.75@3.00, medium 2.50, small 1.75@2.00, Rome Beauty, 2.00@2.25, best large, 2.35@2.40; Washington, packed boxes, Jonathans, extra fancy, medium to large, 2.75@3.00, face and fill, 2.35@2.40, Rome Beauty extra fancy, medium to large, 2.65@2.75, medium, 2.40@2.50, Delicious medium to large, 3.50@3.70, Oregon, Spitzenbergs, fancy, medium, 2.40@2.50; Yucaipa, White Winter Pearmains, fancy, small, 1.75@2.00.

ARTICHOKES—Per box, San Luis Obispo, 5s, free from frost, extra fancy, 7.25, 6-7 dozen, 6.50@6.75, Davenport, Salinas, frost damaged, 5s to 6s, 3.50@4.00.

AVOCADOS—Local, loose, pound, Fuerte, 55@60; Puebla, 40@45; extra fancy packed, 42s to 30s, first grade, 7.50@9.50, second grade, 6.75@8.75, third grade, 6.25@8.25; 24s to 18s first grade, 9.00@11.50, second grade, 8.25@10.75.

BANANAS—Per pound, 4½@5.

BROCCOLI — Local, Davenport, pound, best, 6@7, ordinary, 4½@5.

BEANS—Per pound, Mexico, Kentucky Wonders, 25@30, ordinary quality, 15@18; local, flat beans, 9@10, ordinary quality, Florida, stringless, per hamper, 6.00.

BRUSSELS SPROUTS—Davenport, per pound, best, 13@14, fair quality, 8@10.

BUNCHED VEGETABLES — Local, per dozen bunches: Beets, 30@35, turnips, 30@35; spinach, 15@20; few best, 20@25; radishes, small red, 15@20; carrots, 25@30; dikon, 30@35; parsley, 55@60; Kohlrabi, 30@35; oyster plant, 35@40; mustard greens, 17½@20.

CABBAGE — Local, crates, Cannonball, 1.25@1.75, mostly 1.50.

CAULIFLOWER — Local, field crates, best, 75@90, few 1.00, China flower, 50@65.

CELERY—Per crate, Venice, 3¼-4½ dozen, 2.00@2.25, some 2.50, poorer 1.75; Sacramento, small 10-12s, mostly 2.50; Chula Vista, 4s, 3.75, few 4.00.

CHICORY—Local, crates, 75@85.

CUCUMBERS—San Diego hot-house, per dozen, best quality, fancy, 2.25, extra fancy, 3.50, single X, 4.00, double X, 4.50, triple X, 5.00.

EGGPLANT—Per pound, Mexico, 9@10.

GRAPES — San Joaquin, pound, from storage, Cornichons, 8@8½, Red Emperors, 5@6.

GRAPEFRUIT—Per box, Arizona, fancy 64s-100s, 4.25; Imperial, fancy 64s, 4.00; 80s, 3.75; 100s, 4.00; Coachella, fancy 64s, 4.75; 80s, 4.50; 100s, 4.75.

LEMONS—Local, boxes, culls and tree-ripe, loose, medium to large, 2.50@3.00; few 3.50; poorer, small, 1.50@2.00; fancy packed 300s, 5.50@5.75; 360s, 5.50@5.75.

LETTUCE — Crates, Iceberg, Imperial Valley, iced, 4-5 dozen mostly 3.00, some 3.75; 6 dozen, 2.35@2.50, dry pack, 4 dozen, 3.00@3.25; 5 dozen, 2.25@2.50; Delano, dry pack, 4-4½ dozen, fair quality, 1.75@2.00; San Diego, 4 dozen, 2.00@2.25; 5 dozen, 1.25@1.75; local, loose pack, 75@1.00; poorer 50; Romaine, 70@75.

ONIONS—Street sales, Utah, sacked cwt., Spanish U.S. No. 1, 2¼ in. min., 1.85@2.00; local, sacked cwt., Spanish, fair quality, 1.35@1.50; White Globe from storage U.S. No. 1, 3.00.

ORANGES—Per box, local, navels, fancy 80s, 3.40@3.50; 100s, 3.65@3.75; 126s, 4.15@4.25; 150s, 4.50@4.75; 176s, 5.15@5.25; 200s, 5.50; 252s, 6.50@6.75; local, orchard run, large, 1.75@2.00; culls, medium, large, 1.25@1.50.

PEAS—San Diego, Admirals, 7½-8; Imperial, Telephone, 8@9, Ventura, 9@11, poorer, 4@5; Mexico, 45-pound crates, 3.75.

PEARS—Per box, San Jose, Winter Nelis, 120s-180s, best, 3.10, good quality, 3.00; Glou Morceau, 165s-180s, 3.00; Washington, Winter Nelis, 150s and larger, 2.60@2.75; Winter Nelis, loose, pound, 6@7.

PEPPERS—Pound, San Diego, green chili, 8@9, yellow chili, 15@16; Mexico, Anaheim, 5@7; California Wonders, 17@18, Ruby King, 11@12, Cayenne, 8@10, Floral Gems, 18@20, Spanish Gems, 14@15.

POTATOES—San Diego, new, best, 10@12, No. 2s, 6@8; brokers' sales: Opening Monday, closing Tuesday, Stockton, sacked cwt., best special marks, 3.25, good quality, 3.00, fair, 2.75 per bag. Idaho, sacked cwt. Russets, few sales, 2.82½@2.90.

PERSIMMONS — Local, pound, from storage, best, 9.

RUTABAGAS—Local, lugs, 75; Washington, sacked cwt., 2.75.

RHUBARB—Fancy, packed, 20-pound boxes, 1.15; 35 pounds, 1.85. Apple boxes cherry, 1.75; Winter Crimson, 1.00@1.10.

SQUASH—San Diego, lugs, Italian, 2.00@2.25, some 2.50; Mexico, Italian, small No. 1, 2.00@2.25, large, 1.00.

SWEET POTATOES—Local, lugs, Jersey and Nancy Hall, 1.35@1.50; Merced, pound, Jerseys, 6.00@6.25; bushel baskets, Nancy Halls, Tennessee, 2.50@2.60, poorer, 2.25; New Mexico, 2.60@2.75; Arkansas, 2.60@2.75, poorer, 2.40.

TOMATOES—Mexico, lugs, originals, 4.00, Circles, 3.50; fancy stripped, pound, 15@17; Circles, 10@13; Gems, 9@10; San Diego, lugs, fair quality, 2.50@2.75, smaller, 1.50@2.00.

LIVE-STOCK MARKET

(Furnished by Federal-State Live-stock Market News Service)

ESTIMATED RECEIPTS

	Cattle	Calves	Hogs	Sheep
Los Angeles	300	100	300	0
Chicago	6,500	2,500	35,000	18,000
Kansas City	7,500	1,000	10,000	8,000
Omaha	5,500	200	20,000	14,000
St. Paul	1,800	2,200	10,000	3,000
Denver	900	50	5,500	3,200
Port Worth	2,500	700	1,800	1,800
Total	25,000	6,850	81,600	48,000
Week ago	32,900	6,700	91,800	39,700

LOS ANGELES MARKET

CATTLE—Light receipts again met with a ready market, with an especially strong call for cows from an independent packer. All classes sold on a steady basis, with a good clearance. Nothing of outstanding quality was available. Bulk of killer stock was of California and intermountain origin, with a late train from the Southwest carrying several loads of stock cows.

A few head of light intermountain steers sorted out of mixed loads brought 12.00, with two loads of 1124 and 1150-pound California steers at 11.50. Around two loads of under 900-pound intermountain steers brought 11.35, with common stock down to 10.00.

No load lots of heifers were available, the odd bunches selling at 9.00@10.00. Late Monday two loads of strictly good 642-pound intermountain heifers made 10.65. Practically all cows offered were of the dairy type, with bulk of common to medium grades going at 7.75@8.75 and common kinds around 7.00. Five loads of Arizona stock cows sold by the head. Low cutters and cutters bulked at 4.00@6.50. Odd head of bulls made 7.50@8.75, with one head at 9.00.

CALVES—On a steady deal the limited supply of vealers brought 12.00@14.00, with odd head at 14.50@15.00. A part load of medium 246-pound Arizonas made 13.75, with the balance of the load at 11.00. Common calves made 8.50@11.75.

HOGS — Receipts consisting of three fresh loads were increased by two loads held over from Monday. Trade was very slow and on a steady to 15-cent lower basis. Only a few buyers were out and it appeared the two loads would be held over. A load of 180-pound Nebraska butchers, with some freight benefit, went to an outside packer at 10.85, and it is thought that good lightweight butchers would bring this price on the regular market. Two loads of 148 to 183-pound Colorado and Nebraska hogs made 10.75. Packing sows were steady, with 298-pound kinds at 8.75.

SHEEP—No fresh offerings were available and the six decks held over were still in first hands. Quotations on killing classes are unchanged.

YESTERDAY'S QUOTATIONS

Slaughter cattle and calves: Steers, 1100 to 1300 pounds, good, 11.50@12.50; 950 to 1100 pounds, good, 11.50@12.40; 800 pounds up, medium, 10.50@11.60; common, 8.00@10.50. Heifers, 850 pounds down, good, 9.40@10.65; common and medium, 7.00@9.40. Cows, good, 8.75@9.25; common and medium, 6.50@8.75; low cutters and cutters, 3.50@6.50. Bulls, yearlings excluded, good beef, 7.85@8.75; cutter to medium, 5.85@7.85. Calves, 500 pounds down, medium to choice, 11.00@14.00; cull and common, 8.00@11.00. Vealers, milk fed, good and choice, 13.00@15.50; medium, 12.00@13.00; cull and common, 8.50@12.00.

Hogs: Medium weight, 200 to 250 pounds, medium to choice, 9.75@10.75; light weight, 160 to 200 pounds, medium to choice, 10.00@10.85; light lights, 130 to 160 pounds, medium to choice, 9.85@10.85. Packing sows, rough and smooth, 7.85@9.00. Slaughter pigs, 90 to 130 pounds, medium to choice, 8.75@10.25. (Soft or oily hogs and roasting pigs excluded in above quotations.)

Slaughter sheep and lambs: 84 pounds down, good and choice, 11.75@12.75; 92 pounds down, medium, 10.75@11.75; all weights, common, 9.25@10.75. Ewes, 120 pounds down, medium to choice, 5.00@6.50; all weights, cull and common, 2.25@5.00.

OUTSIDE MARKETS

SOUTH SAN FRANCISCO, Jan. 28. (AP)—Hogs, 328, steady. Easterns, 11.35; Californias and lights, 11.00@11.30; packing sows, 8.50.

Cattle, 365; slow; steers held, 11.50@11.75; most bids unchanged. Quality balance of run plain. Good she stock scarce, medium and common weak. Very little interest in low cutters and cutters; bulls absent.

Calves, 15. Steady. Vealers, 14.00; culls, 8.00.

Sheep, 200; 78-pound shorn Oregons, 13.00; ewes and yearlings absent.

CHICAGO, Jan. 28.—Hogs, 35,000; 10@20c higher; 250 to 300 pounds, 9.50@10.30; 130 to 160 pounds, 9.60@10.50; packing sows, 8.15@9.25; pigs, 9.00@10.15.

Cattle, 6500; calves, 2500; steady; steers, 1300 to 1500 pounds, 12.25@15.50; 950 to 1100 pounds, 12.50@16.25; fed yearlings, 750 to 950 pounds, 12.75@16.25; heifers, 850 pounds down, 12.00@15.00; cows, 8.00@10.50; cutters, 5.25@6.75; bulls, 9.50@10.00; vealers, 12.00@16.00; stocker and feeder steers, 10.50@11.50.

Sheep, 18,000; very slow, 25c or more lower; fat lambs, 12.50; fat ewes weak, 6.50@6.75; feeding, 92 pounds down, 12.25@13.35; ewes 150 pounds down, 5.50@7.10; feeder lambs, 11.50@12.75.

DENVER, Jan. 28. — Hogs, 5500; 25c higher; 9.85 paid on 244-pound load; asking 10.25 for best lighter weights; few 133 pounds down for stocker purposes, 9.00.

Sheep, 3200; run mostly fed lambs. Nothing done. Asking up to 11.50; talking lower; natives around steady, 68 to 82-pound kinds, 11.00@11.50; fat ewes, 7.50.

Cattle, 900; slow. Better grade cows and heifers about steady; heifers, 11.25; fat cows, 8.75; cutters, 6.25; choice vealers, 16.00@16.50; common kind, 9.00@10.00. Bulls, 7.75@8.00. Stockers and feeders dull; bidding lower.

KANSAS CITY, Jan. 28.—Hogs, 10,000; active, uneven, 15@35c higher. Mostly 25c higher than Monday's average top, 10.30 on 190 to 225 pounds; bulk desirable, 160 to 250 pounds, 10.00@10.15; packing sows, 7.85@8.60.

Cattle, 7500; desirable lightweight steers and yearlings opening fully steady; otherwise fed steer trade slow. She stock opening slow. Steers steady; bulls scarce, unchanged. Vealers and calves steady to weak. Stockers and feeders scarce, steady; good lightweight steers and yearlings, 12.00@13.50. Good mixed yearlings, 14.00; bulk fed steers eligible to sell around 10.50@12.25. Short fed heifers, 9.50@13.35. Medium bulls, 8.50@9.00. Butcher cows, 7.00@8.25; few good to choice vealers early, 13.00@14.00.

Sheep, 8000; lambs around 25c lower than Monday's close, or low time; sheep weak to 25c lower. Early top fed lambs, 12.00. Most sales, 11.60@12.00. Top ewes, 6.10.

SOUTH ST. PAUL, Jan. 28.—Cattle, 1800; undertone weak; steers and yearlings, 9.50@11.25; cutters, 5.00@6.00; bulls, 8.25@9.00; stockers and feeders scarce and unchanged. Calves, 2200; steady to weak, 13.50@15.00.

Hogs, 10,000; slow, unevenly steady to 10c higher; 160 to 230 pounds, 10.00; packing sows, 8.25@8.75.

Sheep, 3000; nothing done early; packers talking lower on fat lambs; bulk prices higher on fat ewes; choice kinds held above 6.50.

ST. JOSEPH, Jan. 28.—Hogs, 6000; active, 25@30c higher; 160 to 250 pounds, 10.00@10.15; sows, 8.00@8.50.

Sheep, 9000; no early sales, indications 25c or more lower for fat lambs.

Cattle, 1300; strong to 25c higher; 1129-pound Missouri steers, 14.00; fat heifers, 10.00@11.50; beef cows, 7.00@8.50; cutters, 5.00@6.50; bulls, 8.00@9.00; vealers, 14.50.

OMAHA, Jan. 28.—Hogs, 20,000, active to all interests. Top, 10.10; bulk, 9.90@10.00; packing sows, 8.25@8.50.

Cattle, 5500; fed steers and yearlings, 10.50@13.00; fed heifers, 10.25@11.50; bulk beef cows, 7.00@8.75; practical top vealers, 13.00; stocker and feeder steers mostly 10.00@11.25.

Sheep, 14,000; fed wooled lambs, 11.50@12.00; fed yearlings around 95 pounds at 10.50; feeding lambs, good and choice, 11.50@11.90.

PORTLAND, Jan. 28.—Cattle and calves steady with steers weak; receipts, cattle, 75; calves, 15.

Hogs, slow; light butchers, 15c lower; feeder pigs, 25c under last week's close. Receipts, 700; heavyweight, 9.00@10.50; medium weight, 9.75@10.85; lightweight, 10.75@10.85; light lights, 9.75@10.85; packing sows, 8.00@9.00.

Sheep and lambs steady; receipts, 800.

OWL DRUG IN MERGER STEP

SAN FRANCISCO, Jan. 28. (Exclusive)—Owl Drug Company has filed an application for voluntary dissolution in the Superior Court as a move in the merger of the company with Drug, Inc.

Grain Futures Unsettled by Break in Rye

CHICAGO, Jan. 28. (AP)—Jolts that resulted largely from 4 cents a bushel break in the rye market unsettled all grain values today, but late rallies counterbalanced most of the losses. Heavy selling was witnessed especially in the rye market, after circulation of reports that not within memory has there been such a distracted state of affairs in the rye trade of Germany as prevails at present, owing to huge surplus stocks of rye, both in Germany and Poland. Narrowing of wheat price spreads between Winnipeg and Chicago was also a special disturbing influence, as tending to give Canada preference in wheat export dealings, compared with the United States.

Chicago closing quotations on wheat were irregular at ⅝ cent a bushel below yesterday's finish to ⅛ cent over. Rye closed ¼@1c down, corn ⅛ cent off to ¼ cent up and oats showing ⅛@⅜c decline, with provisions varying from 5 cents setback to a rise of 15 cents.

A dramatic incident of the break in rye values was the fact that a leading speculator in rye went personally into the rye pit here and conducted selling operations on a broad scale. Commission houses were also heavy sellers and before the flurry was ended the rye market had dropped to a new low price record for the season. Meanwhile, the twin bread grain, wheat, tumbled to below any recent bottom level, and oats, as well as rye, outdid the season's bottom price record.

Late recoveries in grain values came about chiefly because on price breaks it speedily developed that good-sized standing orders in the wheat market here were ready to absorb all offerings at 1.24 a bushel or below for May delivery of wheat.

Profit-taking purchase on the part of previous speculative sellers counted also as a late uplifting influence.

Corn owed part of its weakness to larger receipts of corn here and to auspicious weather for promoting the crop movement. Oats were influenced by reports of good-sized rural holdings.

Provisions averaged higher, responsive to upturn in the value of hogs.

RANGE OF PRICES

CHICAGO, Jan. 28. (Exclusive)—

	Open.	High.	Low.	Close.
Wheat —				
March	1.21	1.21⅝	1.19⅝	1.20⅝
May	1.25¼	1.25⅝	1.23⅞	1.25½
July	1.26⅝	1.27	1.25⅛	1.26⅝
Corn—				
March	.87⅛	.87⅛	.86⅝	.87⅛
May	.90⅝	.90⅝	.89⅝	.90⅝
July	.92⅝	.92⅝	.92⅛	.92⅝
Oats—				
March	.45⅛	.45⅛	.44	.44⅞
May	.46⅝	.46⅛	.45⅝	.46⅛
July	.45¼	.45⅛	.44½	.44⅞
Rye—				
May	.89⅝	.90½	.86½	.89⅝

WINNIPEG

	Open.	High.	Low.	Close.
Wheat—				
May	1.29⅛	1.30⅛	1.27⅞	1.30⅛
July	1.31⅝	1.32⅝	1.30	1.32⅛
Oats—				
May	.54⅞	.56⅞	.54	.56⅛
July	.54⅛	.55⅝	.53½	.55⅝
Rye—				
May	.83⅝	.84⅝	.80	.84⅛

CHICAGO CASH GRAINS

Wheat unchanged to 1 cent lower; No. 2 hard, 1.28½.

Corn unchanged: No. 3 mixed, 81; No. 6, 75@76; No. 3 yellow, 82; No. 6, 75@77½; No. 3 white, 84½; No. 6, 77; sample, 59@75.

Oats steady to ½ cent lower; No. 2 white, 45@45½; No. 4, 43; sample, 50@75.

NEW YORK GRAINS

NEW YORK, Jan. 28. (AP)—Wheat: Spot, irregular; No. 1 northern spring, c.i.f. New York, 1.43⅝; No. 2 hard winter, f.o.b. New York, 1.38¾; No. 2 Manitoba, do., 1.39⅝; No. 2 mixed durum, do., nominal; No. 2 amber durum, do., 1.37⅛.

Corn: Spot, firm; No. 2 yellow, c.i.f. New York, 1.03; No. 3 yellow, do., 99⅝.

Oats: Spot, steady; No. 2 white, 58½.

LOCAL GRAINS

All quotations nominal and subject to market fluctuations. Prices quoted are per cwt., field run, in carloads only.

Millfeeds—		
White	1.70	@1.75
Red	1.65	@1.70
Wheat—		
Milling	2.30	@2.35
Feed	2.25	@2.30
Corn—		
No. 2	1.88	@1.93
No. 3 yellow	1.83	@1.87
Barley—		
California sacked	1.50	@1.55
Milo maize—		
California sacked	1.87½	@1.92½
Kafir—		
No. 2	1.67½	@1.72½

CAR RECEIPTS

Wheat, 7; barley, 4; corn, 8; kafir, 7; flour, 3; bran, 2; cereals, 1; alfalfa meal, 1; beans, 1; rice, 3; cottonseed, 2; poultry feed, 1; coffee, 2; miscellaneous, 1; total, 41. Hay, 4.

Local hay quotations corrected weekly by Los Angeles Grain Exchange: Imperial alfalfa (new,) f.o.b.

Los Angeles	27.00	@28.00
Lancaster alfalfa	29.00	@30.00
Oat hay	22.00	@23.00
Barley hay (new)	20.00	@21.00

METAL MARKET

CLEVELAND, Jan. 28. (Exclusive)—Daily Metal Trade today says: New business continues to develop in the iron and steel industry at an encouraging rate, but the pick up in buying is not uniform. On the whole the progress is provokingly slow. In the West a decided improvement is reported, while at Pittsburgh and other eastern centers the betterment is not so marked. The most encouraging development is the increase in automotive interest which, at last, is being expressed in fair sized tonnages.

Railroad buying, however, continues to furnish the bulk of support to the market with purchases by the general manufacturing trade coming out in fair volume. The expected recovery in building activity is slow to develop. Steel works operations continue to increase.

Pig iron is plentiful and while prices are fairly firm some easiness has been noted.

METAL PRICES

NEW YORK, Jan. 28. (AP)—Copper quiet; electrolytic spot and futures, 18.

Iron quiet and unchanged.

Tin firmer, spot and nearby, 39.37; future, 39.87.

Lead quiet, New York spot, 6.25; East St. Louis, 6.10.

Zinc steady, East St. Louis spot and future, 5.25@5.30.

Antimony, spot, 8.75.

GRAIN EXPORTS SAG

WASHINGTON, Jan. 28. (AP)—Grain exports from the United States for the week ended the 25th inst. totaled 1,368,000 bushels compared to 3,360,000 in the corresponding week last year, and 1,686,000 in the preceding week.

Buy Aircraft Listed Stocks on this convenient payment plan... 20% cash

Aviation Corp. of Delaware
Fokker
Western Air
United Aircraft
Douglas
Curtiss-Wright
and Others

Aircraft stocks ... lowest point ... enjoy a riding ... is in best condition ... expert opinion ... should be a big ...
NOW is the time to ... good aviation stocks ... average down your ... ings through Shareholders ... Financing Plan. Pay 20% ... the rest in ... ments. Sell when you ... Or pay up your ... ing immediate delivery ... time. All dividends ... profits, are yours. ... you control the ... buy through Shareholders ...

COME IN . . . OR MAIL COUPON FOR DETAILS

Gentlemen: Please send me without obligation, complete details of SHAREHOLDERS FINANCING PLAN and INVESTMENT ...
Name ____ Telephone ____
Street ____ City ____

SHAREHOLDERS FINANCING COMPANY
Licensed by the Corporation Department, State of California.
401 STOCK EXCHANGE BLDG., LOS ANGELES

ACCOUNTING firm has several clients who require additional capital. C. D. Oppenheimer & Co., C. P. A.'s. 7... S. Los Angeles St. VA. 7777.

Merrill, Lynch & Company
MEMBERS NEW YORK, CHICAGO, DETROIT, CLEVELAND STOCK EXCHANGES
800 I. N. VAN NUYS BLDG.

Obtaining better than average investment results through management

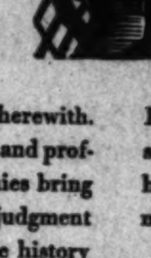

THE purposes of the general management investment companies of the American Founders group are to invest the combined funds of many individuals with safety, and to obtain the maximum income commensurate therewith.

Having no interests beyond the secure and profitable employment of funds, the companies bring organized experience and dispassionate judgment to bear directly on these objectives. The history of the group ever since 1921 shows that better than average earnings can be achieved without the sacrifice of safety, by constant skilled attention to investment values and opportunities.

An extensive economic and statistical organization has been built up by American Founders Corporation for the administration of its own investment portfolio and those of the four subsidiaries. A staff of specialists and analysts is equipped for the continuous observation of many investment fields, domestic and foreign.

Proper management means not only the careful selection of investments, but the supervision of all holdings, so that when conditions warrant the funds may be shifted by the directors to the best advantage.

Consolidated resources exceeding \$200,000,000 permit favorable diversification and advantageous purchase of selected bonds and stocks.

A copy of the annual report of American Founders Corporation for the fiscal year ended November 30, 1929, may be obtained by addressing Founders General Corporation, 50 Pine Street, New York City.

DECORATIONS BY ROCKWELL KENT · CUT IN WOOD BY J. J. LANKES

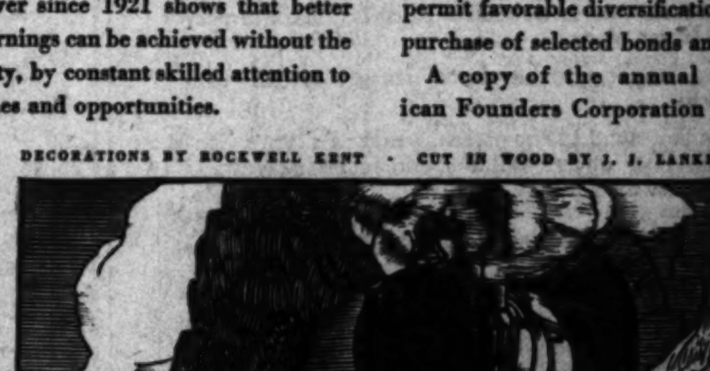

THE AMERICAN FOUNDERS GROUP
Including
AMERICAN FOUNDERS CORPORATION
General Management Investment Companies
INTERNATIONAL SECURITIES CORPORATION OF AMERICA
SECOND INTERNATIONAL SECURITIES CORPORATION
UNITED STATES & BRITISH INTERNATIONAL COMPANY, LTD.
AMERICAN & GENERAL SECURITIES CORPORATION

Sharing the Prosperity of Many Companies, Many Industries, Many Countries

GROUP OF RAILS TELL EARNINGS

Gain Recessions in Net as Against 1928 Noted

NEW YORK, Jan. 28. (Exclusive) Railroad earning statements issued here today include the following:

St. Louis Southwestern Railway Lines: Preliminary net income for 1929 $1,794,382, equal after preferred dividends to $3.54 a share on 353,561 common shares, against $1,799,382, or $3.54 a share, on the same common shares in 1928. The fourth-quarter net income was $506,816, or $1.20 a share in the quarter, against $804,152, or $3.70 a share in the 1928 quarter.

Norfolk & Western: Preliminary income statement reported a net income of $13,520,383, equal after preferred dividends to $9.54 a share on 1,400,000 common shares, against $13,000,000, or $8.90 a share in 1928.

	1929	1928
Gross	$ 53,505,000	$ 9,308,668
Net	3,619,721	3,160,139
Net after taxes	117,431,781	106,942,111
Net income	44,730,447	41,231,795
Net after preferred dividends to $29.50 common shares	13,520,383	13,000,000
Earned per share	$9.54	$8.90

Cincinnati, N. O. & Texas Pacific:

	1929	1928
Gross	$ 1,374,172	$ 1,370,770
Net	1,010,727	1,009,709
Net income	22,440,448	21,231,795
Net after taxes	3,661,651	4,917,507

Mobile & Ohio:

Gross	1,146,627	1,414,434
Net	317,183	337,488
Net income	17,312,447	17,178,288
Net after taxes	2,460,194	2,947,995

Alabama Great Southern:

Gross	737,927	851,348
Net	208,586	336,156
Net income	10,116,369	10,110,369
Net after taxes	1,738,742	2,038,429

Southern Railway:

Gross	10,804,202	11,861,626
Net	1,071,077	2,062,588
Net income	24,151,766	24,151,766
Net after taxes	3,738,476	30,643,564

Net income of $16,128,797 after charges and taxes, equal to $11.78 a share on the common, against $15,128,125, or $13.53 on the same shares in 1928.

Western Pacific:

	1929	1928
Gross	$ 1,736,438	$ 1,737,139
Net	44,161	777,696
Net income	17,667,916	17,667,916
Net after taxes	1,788,775	1,841,511

Northwestern Pacific:

Gross	$ 394,207	$ 388,400
Net	90,766	111,399
Net income	6,196,783	6,196,783
Net after taxes	30,483	30,483

Colorado and Southern:

Gross	$ 1,636,302	$ 1,666,333
Net	294,964	294,964
Net income	12,541,314	12,541,314
Net after taxes	1,787,518	1,787,518

Atlantic Coast Line:

Gross	$ 5,611,000	$ 6,283,000
Net	917,000	1,268,000
Net income	73,000	73,000
Net after taxes	12,276,000	13,261,000

Rock Island Lines:

Gross	$ 1,955,312	$ 21,010,488
Net	341,741	341,741
Net income	14,007,931	13,197,000

Virginian:

Gross	$ 1,630,000	$ 1,481,000
Net	1,000,000	1,000,000
Net income	19,677,000	18,485,000
Net after taxes	2,810,000	2,656,000

Chic. Indianapolis & Louis.:

Gross	$ 1,380,000	$ 1,271,000
Net	1,000,000	1,000,000
Net income	18,270,000	18,181,000
Net after taxes	2,404,000	2,697,000

Clinchfield:

Gross	$ 902,000	$ 846,000
Net	336,000	336,000
Net income	6,783,000	6,870,000
Net after taxes	2,713,000	3,009,000

Brush Concern Merger Voted

NEW YORK, Jan. 28. (Exclusive) Directors of both the Lambert Company and the Prophylactic Brush Company approved today a merger agreement whereby one-half share of Lambert stock will be exchanged for each share of the Brush company. Prophylactic Brush stockholders will soon be called to a meeting to approve the merger.

A subsidiary of the Lambert Company to be presently formed and to be known as Prophylactis Brush Company will acquire assets, business and goodwill of the present Prophylactic Brush Company except for certain assets that will be retained.

Laughlin Steel Profits Sharply Higher for Year

PITTSBURGH, Jan. 28. (Exclusive)—Jones & Laughlin Steel Corporation today reported for the year ended December 31, last, net income of $20,848,749 after all charges, depreciation, depletion and Federal taxes as compared with $15,568,687 in 1928, an increase of $5,280,062, or 33 per cent.

For the fourth quarter, the net income was $3,852,836, against $5,690,226 in the previous quarter.

At a meeting of directors, George G. Crawford, who has just resigned as president of the Tennessee Coal, Iron and Railroad Company, was elected president of the Jones & Laughlin Company.

Two Added to Air Line Board

Two new directors were added to the board of the Western Air Express, Inc., increasing the directorate to eleven members, and all officers of the organization were re-elected for the ensuing year at the annual organization meeting held yesterday, Harris M. Hanshue, president, announced.

The new directors are Graham B. Grosvenor, president of Aviation Corporation of Delaware and William D. Loucks, who is a director of Aviation Corporation. Besides Mr. Hanshue the officers re-elected are William May Garland and James J. Woolley, vice-presidents, and H. M. Wright, secretary-treasurer.

AERO VOTING TRUST TO EXPIRE SHORTLY

NEW YORK, Jan. 28. (Exclusive) Henry Breckinridge, on behalf of voting trustees of Transcontinental Air Transport, Inc., announced today that the voting trust agreement dated June 10, 1929, will terminate February 11, 1930. After that date holders of voting trust certificates may exchange their certificates for capital stock without par value of Transcontinental Air Transport, Inc., are: J. Cheever Cowdin, Paul Henderson, Richard F. Hoyt, Clement M. Keys, J. L. Maddux and D. M. Sheaffer.

FIREPROOFING UNIT EARNINGS INCREASE

YOUNGSTOWN, Jan. 28. (Exclusive)—General Fireproofing Company reported today net income for the year closed December 31, last, of $1,087,553 after all charges, including preferred dividends, equal to $3.33 a share on 326,960 common shares against $765,006, or $2.34 a share in 1928.

CLOROX EARNINGS UP

SAN FRANCISCO, Jan. 28. (Exclusive) — Clorox Chemical Co. reported today net earnings after all charges for the first five months of the fiscal year, ended November 30, of $250,220, an increase of 28 per cent over that of the corresponding period of the previous year. Current position of 6.6 to 1 was held as of November 30.

STOCK PURCHASE VOTED

NEW YORK, Jan. 28. (Exclusive) Stockholders of the Vick Financial Corporation ratified today the proposal to reduce capital by the purchase in the open market of 100,000 shares at not more than $6.50 a share. Vick Chemical has an option on 100,000 shares at $10 a share which has been extended to May 15.

Pullman Votes Capital Boost

WILMINGTON, Jan. 28. (Exclusive)—Stockholders of Pullman, Inc., at a special meeting here today approved the increase in common shares from 3,375,000 to 3,875,000 shares, the additional 500,000 shares to be used to take over the plants and property of the Standard Steel Car Company, and the Osgood-Bradley Car Company. Other assets of these companies will be paid for in cash.

Pullman, Inc., will operate the Standard and Osgood companies as separate subsidiaries. At the next meeting of stockholders, R. K. Mellon, vice-president of the Mellon National Bank of Pittsburgh, will be elected a member of the board of directors of Pullman, Inc. The Standard Steel Car Company is controlled by the Mellon family.

Broker Loans in Bank Field Off

SAN FRANCISCO, Jan. 28. (Exclusive)—Security loans of reporting member banks of the Twelfth Federal Reserve District totaled $447,000,000 as of the 22nd inst. against $457,000,000 the previous week, a decrease of $10,000,000. The loans on the same date a year ago totaled $396,000,000.

Detailed distributions of all loans of the member banks as of the 22nd inst. quoted in millions of dollars, follow:

	Jan. 22	Jan. 15	Jan. 23 1929
Security loans	147	147	139
All other loans	933	934	886
Total loans	1,080	1,080	1,024
Res. with F. R. Bank	112	107	113
Borrowings at F. R. Bank	10	7	44

ROAD TO DAM SITE TO FOLLOW RAINY SEASON

PACOIMA, Jan. 28.—District Engineer E. C. Eaton today stated that the building of the road to the site of the Big Tujunga Dam will not be undertaken until the present spring rainy season is ended. No heavy hauling is expected until about April 1, next. If the road were put into shape now, he says, it is likely to be washed out by rains before actual heavy hauling work begins. He states the road will be built in ample time for the heavy work that will be required of it.

AUTHORITY SOUGHT FOR EDISON BONDS

SAN FRANCISCO, Jan. 28. (Exclusive)—Southern California Edison Company applied to the California Railroad Commission today for authority to issue $5,000,000 of 5 per cent refunding mortgage bonds due 1954. Proceeds from the sale would be used to retire about $800,000 Ontario Power Company bonds, which Edison acquired and which are outstanding and also to reimburse the treasury of the company for capital expenditures.

PRAIRIE PIPE LINE NET INCOME GAINS

INDEPENDENCE (Kan.) Jan. 28. (Exclusive)—Prairie Pipe Line Company today reported net income of $22,800,453 after charges for the year ended December 31, last, equal to $6.63 a share on 4,050,000 capital shares as against $19,786,612, or $4.88 a share, on the same share basis in 1928.

SUIT FILED AGAINST KEY SYSTEM TRANSIT

SAN FRANCISCO, Jan. 28. (Exclusive)—The Oakland Bank filed today a mortgage foreclosure suit on the Key System Transit Company asking payment of $6,889,000 declared to be due on $10,000,000 loaned to the company on July 1, 1923. The American Trust Company, holder of a junior mortgage, was named as defendant.

PREFERRED RETIRED

NEW YORK, Jan. 28. (Exclusive) Manhattan Shirt Company voted today to retire 1538 shares of its 7 per cent cumulative preferred stock previously held in the treasury, reducing this issue to 2994 shares from the original issue of 30,000 shares.

DIVIDENDS PASSED

CHICAGO, Jan. 28. (Exclusive)—Clarence Saunders Stores Company has notified the Chicago Stock Exchange that the regular quarterly dividends of 75 cents a share on the Class A common and 87 1-4 cents a share on the preferred due at this time have been passed.

OIL NET REPORTED

NEW YORK, Jan. 28. (Exclusive) Indian Territory Illuminating Oil Company reported today net income for the year closed October 31, last, of $3,033,281 after charges and reserves equal to 40 cents a share on 7,732,842 capital shares.

FOREIGN BROKERS HIT

CONSTANTINOPLE, Jan. 28. (Exclusive)—The Turkish government has expelled all foreign stock brokers from the bourse, presumably in connection with efforts to prevent a decline in currency.

CASTLE NET UP

CHICAGO, Jan. 28. (Exclusive)—A. M. Castle & Company reported today net income for 1929 of $847,826, equal to $7.07 a share on 120,000 capital shares, against $711,341, or $5.92 a share, in 1928.

GAMEWELL REPORTS

BOSTON, Jan. 28. (Exclusive)—Gamewell Company announced today net income for seven months to December 31, last, of $820,397, equal to $5.21 a share on the capital stock.

CITIES SERVICE ANALYZED

Douglas L. Skelly Co. has prepared for general distribution a survey of the present status of the Cities Service Company, entitled "Facts Not Generally Known."

REPRESENTATIVE APPOINTED

Bernard K. Cravens has been appointed Riverside representative of The Pacific Co., it was announced yesterday.

TWO DIE AND THREE HURT AS DAY'S TRAFFIC TOLL

One man was killed, a woman who was injured in an accident two weeks ago died at the General Hospital and three others were in hospitals with critical injuries as the result of traffic accidents yesterday.

The woman victim was Mrs. Minnie McBurney, 1109 South Burlington avenue. She was injured when an automobile in which she was riding was struck by a street car at Thirty-sixth and McClintock streets. She was taken to the General Hospital but never regained consciousness.

The dead man is Thomas J. McGonigle, 72 years of age, of 145 North Flower street. He died in Georgia-street Receiving Hospital a few hours after being struck by an automobile at Main and Alameda streets. The car, according to police, was driven by G. E. Baker of 1450 Coronado street, Long Beach.

McGonigle was the father of John L. McGonigle, attorney, of 543 North Norton avenue. For fifteen years, until his retirement several years ago, he was purchasing agent for the Board of Education. He was born in Ireland and came to the United States as a young man.

The injured persons are John Sproul, 11, of 1353 Ewing avenue; County Motorcycle Officer Norman R. Pride, 32, of 406 East Eighty-first street, and Mrs. Dena Grondahl, 69, of 5933 Miles avenue.

The Sproul boy was hurt when knocked down, according to the police report, by a car driven by George Whitmore of 815 Elyria street. After emergency treatment at Georgia-street Receiving Hospital he was transferred to the General Hospital, where he is reported suffering a fractured skull.

Pride, the motorcycle officer, was injured at Firestone and Fir avenues. He was chasing a speeding motorist when a truck turned in front of him without warning, causing his motorcycle to skid as he applied the brakes. The motorcycle crashed into the curb, bursting a tire and hurling the officer to the roadway. Pride is in General Hospital with a fractured left wrist and possible internal injuries.

Mrs. Grondahl has a fractured right arm and possible internal injuries, received when she was struck by a street car of the Los Angeles Railway Company at Seventh street and Broadway. According to police the car was in charge of Motorman F. C. Folger.

WHITE GIRL AND MEXICAN BOY VANISH

Reports Indicate Mexico Elopement But Parents of Maid Fear Kidnaping

PIXLEY, Jan. 28.—Local authorities are seeking S. Salazar, 19-year-old Mexican Don Juan, and Helen Kron, pretty 16-year-old white girl of this city, who disappeared together Saturday night. Word has been received from the south that the pair are known to have crossed the border into Mexicali some time Sunday. The Chief of Police and immigration authorities at Calexico have been asked to assist, according to Constable Delos Howard of this city. Whether it is a case of youthful love and a modern Lochinvar or one of plain kidnaping is not known.

Mr. and Mrs. Paul Kron, parents of the girl, declare she would never have gone away with Salazar of her own accord. They described their daughter as quiet and home-loving and exceptionally attractive. Salazar is said to be of a dashing sheik type. He asked permission to take Helen to a motion-picture show Saturday evening. The parents consented, but insisted that the girl's younger sister go along.

At a service station a mile and a half north of here Salazar stopped the car, gave the younger girl 25 cents and told her to go get some candy. When she returned the machine and its occupants had vanished.

Believing they were teasing her and would soon return, she waited at the service station for them, but when an hour had passed walked back home.

Salazar is said to have driven south from the service station. His brother, arriving home yesterday with Salazar's car, reported the couple had gone to Mexico and would be married before authorities could catch them. The car was badly damaged and gave appearance of having been in an accident. The brother works in Los Angeles, while Salazar and the girl's father are both employed on the R. L. Friend cotton ranch here.

New National Park Urged as Mather Tribute

VISALIA, Jan. 28.—In tribute to the late Stephen T. Mather, former national park director, a movement has been launched to have Redwood Canyon, northeast of here, the only remaining privately owned stand of Sequoia Gigantea in the world, turned into a national park, according to word received by the local Chamber of Commerce.

Plans have been under way for some time to make Redwood Canyon a State park, but the national park trend comes as result of a movement headed by John Hays Hammond in New York, to erect a fitting memorial to the great park exponent.

Council Asked to Cut Pay of City Engineer

A cut in the salary of the City Engineer from $10,000 per annum to $7200 was recommended to the City Council yesterday by the Efficiency and Personnel Committee. It was referred to the Special Salary Committee for consideration.

In submitting the report, Councilman Lewis, chairman of the reporting committee, declared the reduction is in line with Mayor Porter's expressed economy program.

John J. Jessup, a sewage and garbage disposal expert, recently replaced Maj. John C. Shaw, who had been City Engineer for more than four years.

Ranchers Ask War on Pack of Wild Dogs

PORTERVILLE, Jan. 28.—Authorities are receiving complaints from farmers of the Tule River district, southwest of town, about ravages of a band of half-wild dogs that roam the district and prey upon stock.

Descending on the ranches in the night, they have killed several sheep and calves and, thus far, the farmers have not been able to shoot the marauders. This dog pack is believed composed mostly of strays.

Residents of the outlying district of Tulare have reported similar experiences.

GRAPE POOL FIASCO ENDS IN LAWSUIT

Fresno Fruit Packer to Seek $200,000 Damages from Euless and Dermer

FRESNO, Jan. 28.—Asserted failure of promoters of the Euless-Dermer pool of raisin growers to make a success of the venture during the past season, resulted in filing in Superior Court today of a suit for $200,000 damages. The action was filed by E. Y. Foley, fruit packer, against John M. Euless, real estate man and farmer, and Henry Dermer, merchant and farmer, who were the prime movers in the effort to form a growers' co-operative association to handle raisins on a basis of a guarantee of 4 cents per pound.

Foley charged that after he had arranged to handle 20,000 tons of raisins for the pool on a contract under which he was to receive $10 per ton, the pool failed to provide any raisins for packing in his houses. He went to considerable expense in preparing to handle the tonnage, and refused offers of other fruit, which he would have been unable to handle if he had obtained the anticipated tonnage from the pool group, his complaint states.

During the three months' period subsequent to the signing of the contract on October 9, last, he received only 400 tons of raisins from the pool, and these were removed from his warehouse before he was allowed to pack them, he charges.

The pool organization was formed with the idea of obtaining sufficient tonnage to give the group a control of the crop which would put them in position to dictate prices, but sufficient number of the growers failed to sign up their crops and the plan was abandoned after the pool had been incorporated.

Perilous Twist in Selma Road May Come Out

SELMA, Jan. 28.—Elimination of the death trap kink in the State highway at the north end of the local business district loomed as a possibility today as the result of action of the City Council and Street Superintendent Wright.

The State highway, in which there is a sharp jog, is blocked by a large frame packing-house, which stands on the Southern Pacific reservation. It has been the scene of numerous accidents, at least one of which was fatal. The turn is so sharp that motorists are barely able to avoid striking the building when traveling at a rapid rate on foggy or rainy nights.

The city has asked the railroad company to contribute sufficient land with which to straighten the curve, and the Southern Pacific officials have asked for details and a plat of the proposal.

Jury Sought for Trial of Truck Driver

BAKERSFIELD, Jan. 28.—Attorney Jack Mahon opened the manslaughter trial of Jack Willbanks, truck driver, today with a tedious examination of prospective jurors before Superior Judge Erwin W. Owen.

Judge E. P. Brittan disqualified himself because of the association of his brother, Mel Brittan, as a representative of the Lang Transportation Company, owners of the ill-fated gasoline trailer which was struck by the San Joaquin Flyer last December. The explosion and fire following caused the death of three members of the train crew from burns.

COUNTY REPUBLICAN COMMITTEE TO MEET

The next general meeting of the Los Angeles Republican County Central Committee will be held in the Civic Auditorium, Culver City, at 6:30 p.m. February 6, it was announced yesterday by Col. William Erle Fowler, chairman. A dinner will be served by the Culver City chapter, Order of Eastern Star. Motion-picture celebrities will be on hand to entertain during dinner.

SENTENCING POSTPONED

HANFORD, Jan. 28.—At request of counsel for Earl Dykes, convicted of manslaughter in connection with the fatal shooting of Henry Hager at a party at Corcoran the night of November 2, last, Superior Judge K. Van Zante today postponed the passing of judgment when Dykes was brought into court for sentence. Counsel is preparing an appeal and requested further time to complete it.

Jury Hearing Waived After Start of Trial

Jack Delafield, asserted to have stolen $61,000 worth of bonds from Mrs. Mary Hoffman of San Francisco, went on trial yesterday in Superior Judge Wood's court, but after one witness was examined, asked that the jury trial be waived and a continuance granted to permit his attorneys to make a further investigation of the case.

According to the State's charges, Delafield married Mrs. Hoffman in 1927, took her to New York and then deserted her after obtaining the bonds. Charles B. Drake, representative of a New York bank, was in court prepared to testify about the bonds, but was not called.

Judge Wood dismissed the jury and continued the case to February 10, next, at which time the trial will be resumed before the court sitting without a jury unless Delafield's counsel has in the meantime made some other arrangement with the District Attorney's office.

DORNEY AND HAMMOND JOIN SUTRO COMPANY

Frank L. Hargear, resident partner of Sutro & Co., members of the New York, Los Angeles and San Francisco Stock Exchanges, today announced the association with the Los Angeles office of Richard B. Dorney and Harvey L. Hammond. They will act as customers' men.

RUBBER MARKET

NEW YORK, Jan. 28. (Exclusive)—Trading on the New York Crude Rubber Exchange today was dull. There was no incentive to activity on either side of the market and, as positions moved over a narrow price range, the trade in general waited for new developments.

Final prices after a turnover of 116 lots, or 200 tons, were unchanged to 30 points lower. London was unchanged at 7 1/32d. In Singapore the spot delivery rose 1-16d to 7 1/4d, with the final lone easy after early steadiness. In the outside market here spot dropped 1/8c to 13 1/4c in an easy market.

	Jan.	Apr.	
Ribbed smoked sheets	13½	13½	14
First latex crepe	13¾	....	....
Clean thin brown crepe	13¼	....	....
Amber No. 3	13¼	....	....
Pale quiver ribs	14½	....	....

Reclaimed rubber: Fine, black, 9¼@9½c; white, 10¼@11c; tube, No. 1, 12@12½c; No. 2, 9@9½c; shoe, unwashed, 8½@9c; washed, 9@9½c.

KEEP POSTED On GENERAL MOTORS

Should General Motors be bought or sold, at present prices?

A complete report covering General Motors has been prepared, and a copy may be had upon request.

Name .....

Address .....

Telephone .....

CRAGHILL & COMPANY
Merritt Bldg., L. A. TU. 5268

An Open Statement TO INVESTORS in High-Grade Securities

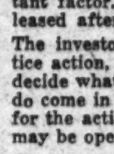

The long expected return of power and strength in the stock market is at hand.

The West, generally speaking, has been caught napping in the first phase of this recovery, and especially does this apply to the small holder of securities.

The most magnificent opportunity for retrieving losses and taking profits ever offered after a violent decline lifts the horizon.

Confidence has returned, Timidity has disappeared, but caution is still present, and rightly so. Never before have caution, discrimination, acumen, sagacity, analysis, painstaking consideration—never have these been more necessary than now.

H. R. Rule & Company has demonstrated under its new management that it is not standing on the side line while the parade passes. It has been in the forefront of the recovery, and its clients have, as a result, profited thereby.

We believe that the western investor demands and requires—and we especially refer to odd lot holders—to know

WHAT TO BUY
WHEN TO BUY
WHEN TO SELL

In this market, owing to our extensive research, we have a policy which includes the performance of all these services. We refer with pardonable pride to the service rendered by us in Fox Film "A" during recent weeks. In the face of widespread timidity and caution in a situation apparently full of uncertainties, we recommended FOX from 16 up to 30, with a view to immediate profits, the market closing strong Tuesday. We have assumed an aggressive attitude toward the market, one intended to fit the requirements of the average investor, and are sincerely rendering service to our clients.

WHAT ABOUT OIL STOCKS?

We are making an extended and exhaustive investigation of the situation in the petroleum industry, and the technical position of the market. Already very definite views have been formed. A report covering the essentials of the situation, together with our analysis and opinion concerning them, is now in preparation and will be ready for distribution in a short time.

NO HOLDER OF OIL SHARES LISTED ON AN ACCREDITED EXCHANGE CAN AFFORD TO BE WITHOUT THIS INFORMATION. IT IS YOURS FOR THE ASKING.

PREPAREDNESS

There is one phase of the situation here in the west which has long been overlooked by many investors, and which is most urgent—and that has to do with the difference in time between New York and Los Angeles. The market opens in New York at 7 a.m., and not infrequently it is the early bird that gets the worm in security dealings. Overnight news is an important factor. Much of the news concerning individual companies is released after the market closes.

The investor should have an account with his broker subject to short notice action, such as early morning telephone calls. It is not necessary to decide what or when to buy to open this account. It is essential that you do come in and talk it over, and that an account be opened in preparation for the action upon which you are to determine later. Such an account may be opened either by a cash deposit, or by leaving securities with us.

Women's Department

In our new board room in process of construction, occupying the second floor of the H. R. Rule Building, ample provision is being made for the separate accommodation of women customers. A thoroughly trained consultant will look after their needs.

Market Letter and Frequent Bulletins

H. R. Rule & Company regularly issues a Market Letter, together with reports and bulletins—sometimes daily—for the information and guidance of clients interested in certain stocks or groups. This service will be furnished anyone requesting it either in person, by telephone, or by mailing us the attached coupon.

OIL SHARE SITUATION CRITICAL

A comprehensive bulletin concerning the petroleum industry is just being completed for limited publication. We suggest that if you are a holder of oils securities, you communicate with us at once in order that you may be assured of receiving a copy. Use the coupon.

H-R-RULE & COMPANY

STOCKS — BONDS
115 West Seventh Street
Ground Floor—H. R. Rule Building
Telephone TUcker 2221 LOS ANGELES

H. R. RULE & CO., 115 W. Seventh Street, Los Angeles.

Gentlemen: Please send me at once a copy of your new report on Oil Situation.

Name _____ Phone _____

Address _____

City _____ State _____

Times—1-29-30 25

Opportunity for Good Security Salesmen

A client of ours desires to correspond with men who are seeking a permanent and profitable connection as security salesmen. While experience is not essential, men of experience and with proper connection preferred. Several openings exist in main offices and branches at Hollywood and Long Beach. To men who can qualify, an opportunity for Branch Manager is available at new centers. A suitable drawing account against commission is available. Write complete details concerning past experience, present connection, age and references in strict confidence. An appointment will be made to those who can qualify.

Address Mr. C. D. Jones,
Lockwood-Shackelford Company,
122 East Seventh Street,
Los Angeles, California.

TAX EXEMPT
7% PUBLIC IMPROVEMENT BONDS

any amount $100 to $100,000. Issued by California Cities and Counties for Street or Similar Public Improvements.

Royal Securities Company
Established 1903
650 SOUTH SPRING STREET, LOS ANGELES
No loss without a dollar's loss of interest or principal on Bonds purchased from this house.

JEFFRIES BANKNOTE COMPANY
337 WINSTON STREET LOS ANGELES TRINITY 9611
BONDS AND STOCK CERTIFICATES ENGRAVED AND PRINTED IN ACCORDANCE WITH ALL REQUIREMENTS OF THE NEW YORK, LOS ANGELES, SAN FRANCISCO, AND CHICAGO STOCK EXCHANGES.
ENGRAVERS LITHOGRAPHERS PRINTERS

Member Los Angeles Curb Exchange
G. F. Wolcott & Co.
INVESTMENT SECURITIES
306 Stock Exchange Bldg. VA. 1411
Member Los Angeles Curb Exchange

WHAT'S DOING today

City Club luncheon meeting, clubhouse, 833 South Spring street, noon. Dr. Walter F. Dexter will speak on "A New Freedom Under a New Authority."

Ebert Club monthly dinner, 217 West Sixth street, 7:30 p.m.

Catholic Woman's Club benefit musicale, 5250 West Second street, afternoon.

Los Angeles Ebell Club meeting, clubhouse, 4400 Wilshire Boulevard, noon.

Wednesday Morning Club meeting, clubhouse, morning.

Hollywood Woman's Club meeting, clubhouse, noon.

Los Angeles Kiwanis Club luncheon meeting, Biltmore, noon.

Optimist Club luncheon meeting, Biltmore, noon. Gov. Young will speak.

Chautauqua Reading Circle meeting, Philharmonic Auditorum, 1:30 p.m.. Public invited.

Southwest Museum exhibit, Highland Park, afternoon.

Los Angeles Museum exhibit, Exposition Park, 10 a.m. to 4:30 p.m.

Free permanent California exhibit, State Exposition Building, Exposition Park, 10 a.m. to noon.

The Huntington Library and Art Gallery are open from 1:30 to 4:30 p.m. to those holding admission cards. Admission cards may be obtained by sending a stamped, self-addressed envelope to the library at San Marino, Cal.

State Societies

Kansas State Society annual picnic, Long Beach Auditorium, Long Beach, all day.

"TIMES" THEATER GUIDE

MOTION PICTURES

Alhambra, Hill bet. 7th & 8th.—"Shanghai Lady." John Colton writes a successor to "Rain." Love again redeems two lost souls in the tropics. Mary Nolan and James Murray.

Biltmore, 5th near Grand.—"Hunting Tigers in India." A really thrilling travel film, showing modern methods of the tiger hunt.

Boulevard, Wash. at Verm't.—"The Very Idea." A very funny and modern comedy on eugenic babies. Featuring Frank Craven and Allen Kearns.

Carthay Circle, Carthay Center.—"Rio Rita." Ziegfeld's operetta sets a better standard in singing films and presents two screen star songsters, Bebe Daniels and John Boles.

Criterion, 642 South Grand.—"Anna Christie." Greta Garbo speaks the lines of Eugene O'Neill's heroine in fine style. Clarence Brown has done some of his best directing.

Figueroa, Figueroa at Santa Barbara.—"The Mighty." Another crook story of incredible happenings, featuring George Bancroft with a double nature.

Filmarte, 1228 Vine.—"Arsenal." War in symbolism which is difficult but powerful. A Russian film and a unique one.

Grauman's Chinese, 6925 Hollywood Blvd.—"Rogue Song." Lawrence Tibbett makes a powerful impression on screen fans in a vagabond romance of nearly great quality.

Grauman's Egyptian, 6706 Hollywood Blvd.—"Sweetie." Song and dance in a prep school, done in a breezy manner. Presenting Nancy Carroll, Jack Oakie and funny Stuart Erwin.

Loew's State, Seventh at Broadway.—"Hollywood Revue." Popular engagement of M.-G.-M.'s spectacular musical extravaganza.

Million Dollar, Bdwy. at 3rd.—"The Mighty." Another crook story of incredible happenings, featuring George Bancroft with a double nature.

Palace, Bdwy. bet. 6th & 7th.—"Untamed." A story of the credulous. Modern youth at its fastest, with Joan Crawford, a savage, then a lady—over night.

Paramount, Hill at 6th.—"The Love Parade." Delightful satire in operetta form about the effects of love on royalty. Lubitsch directed Maurice Chevalier and Jeanette MacDonald.

Ritz, 5200 Wilshire.—"The Mighty." See above.

R.K.O., Hill at 8th.—"Dance Hall." Fairly amusing story of dancing, aviation and love among our vivacious young. With Olive Borden and Arthur Lake.

R.K.O. Orpheum, Bdwy. at 9th.—"Hit the Deck." A lot of fun and music from the stage show, with Jack Oakie and Polly Walker.

Tower, 8th & Bdwy.—"So Long, Letty." Charlotte Greenwood brings her long and lanky comedy successfully to the screen in one of her old standbys.

Uptown, Western at 10th.—"Untamed." See above.

United Artists, Bdwy. nr. 9th.—"New York Nights." Norma Talmadge returns to the screen in some nice talk about Tin Pan Alley. With Gilbert Roland.

Warners' Downtown, Hill at 7th.—"Show of Shows." A revue with seventy-seven talented stars. Shows much improvement, but still rather tedious.

Warners' Hollywood, Hollywd. at Wilcox.—"Sally." The musical comedy becomes a fine screen show and Marilyn Miller a new hit.

Westlake, 628 Alvarado.—"Untamed." See above.

STAGE

Belasco, Hill at 11th.—"Journey's End." R. C. Sherriff's fine war play is produced splendidly by an English company with Basil Gill.

El Capitan, Hollyw'd Blvd. nr. Highland.—"The Boomerang." A pleasing little comedy about love and such, with Kay Hammond, Tom Moore and Ben Lyon.

Hollywood Playhouse, 1735 Vine.—"It Pays to Advertise." A good comedy about how love can come from making soap. Robert McWade returns.

Majestic, Bdwy. at 9th.—"New Moon." The popular operetta is well put on, featuring the song hit, "Lover Come Back to Me." Perry Askam and Josephine Huston.

Mason, Bdwy. nr. 1st.—"Chauve Souris." A more intellectual revue by Nikita Balieff and his Russian actors. Last night.

Mayan, Hill nr. 11th.—"Oh, Susanna." Tuneful and nicely staged, an operetta of the gold rush in California. With Carlotta King.

Mission Play, San Gabriel.—The beautiful annual pageant of the settling of California, up to its usual standard. With R. D. MacLean.

Music Box, 6126 Hollywood Blvd.—"And So To Bed." James B. Fagan's adventurous comedy of Seventeenth Century naughtiness, delightfully done by members of the new Civic Repertory Theater.

President, Bdwy. at 8th.—"The Cat and the Canary." A revival of one of the better mystery plays, personally enacted by Mr. and Mrs. Henry Duffy.

Vine Street, 1615 Vine.—"Sun-Up." Came the dawn in the Tennessee mountains, bringing drama, tragedy and Lucille LaVerne in her perennial masterpiece.

VARIETIES

Burbank, 6th and Main.—Burlesque.
Follies, 4th and Main.—Burlesque.

Alaskans Give No Confirmation of Gold Strike

FAIRBANKS (Alaska) Jan. 28. (AP)—Despite reports from Los Angeles stating that apparently rich gold deposits had been found near Bettles in the Wild River district, no word of the reported strike has been received here.

Frank Dorbandt, Alaskan Airways pilot, who returned here last night from Bettles, said he heard the "usual optimism" concerning the hard rock prospects on Wild River, where a few prospectors are tracing rich float found last summer, but no word of any new or important discoveries. The prospectors hope to discover free milling gold quartz.

Dorbandt will return to Bettles later this week to bring out Capt. Rawden, a mining engineer engaged in a placer development in the district. The Los Angeles report was credited to Ernest Walker Sawyer, assistant to Secretary of the Interior Wilbur, who said he had received telegraphic word from the North telling of the gold strike.

NEW AIR PARTY HOPS TO EXPLORE MEXICO

OAKLAND, Jan. 28. (AP)—An aerial exploration party with Sidney Du Bose piloting their plane hopped off from Oakland Airport today for Phoenix, from where they will make survey trips over little-known territory in Northwestern Mexico. At Phoenix they will be joined by E. C. Garratt, widely known San Francisco sportsman and backer of the trip. Landings will be made and the region along the Gulf of California mapped.

BUSINESS BREVITIES

(Advertising)

The Times Branch Office, 619 South Spring street. Advertisements and subscriptions taken. Telephone MAdison 2345.

THE WEATHER

[Official Report]

LOCAL OFFICE, U. S. WEATHER BUREAU, Los Angeles, Jan. 28.—[Reported by H. B. Hersey, Meteorologist.] At 5 o'clock a.m. the barometer registered 30.13; at 5 p.m., 30.18. Thermometer for the corresponding hours showed 54 deg. and 62 deg. Relative humidity, 5 a.m., 69 per cent; 5 p.m., 70 per cent. Wind, 5 a.m., northeast, velocity 4 miles; 5 p.m., west, velocity 8 miles. Temperatures, highest, 70 deg.; lowest, 52 deg. Rainfall for season, 5.89 inches; normal to date, 7.36 inches; last season to date, 5.86 inches. Barometer reduced to sea level.

WEATHER CONDITIONS.—Jan. 28: Rain or snow has fallen during the past twenty-four hours in the Atlantic and Gulf States and in the lake region, the Ohio and Lower Mississippi valleys, over the South Pacific Slope and in Idaho and Washington. Temperatures were considerably above normal this morning in the Atlantic and Gulf States, but it was quite cold in the Plains States from the Dakotas to Oklahoma and in Wyoming, Idaho and Western Washington. In Southern California cool, cloudy weather prevailed yesterday, with light to moderately heavy showers in all sections. It was cloudy or partly cloudy this morning at nearly all stations, with temperatures a little above normal. Partly cloudy weather may be expected in Los Angeles and vicinity Wednesday, with moderate temperature.

SUN, MOON AND TIDES.—Los Angeles, Jan. 29: Sun rises 6:52 a.m., sets 5:20 p.m. Moon rises 7:12 a.m., sets 5:19 p.m. Los Angeles Harbor, Jan. 29: High tides, 8:50 a.m. and 10:21 p.m.; low tides, 2:38 a.m. and 4:07 p.m.

LOCAL TEMPERATURES. — Jan. 28: Minimum and maximum temperatures from Southern California points, reported yesterday to the Los Angeles office of the U. S. Weather Bureau, were as follows:

Stations—	Max.	Min.
Imperial	63	50
Los Angeles Harbor	60	51
Mt. Wilson	44	34
Pasadena	62	43
Pomona	55	44
Porterville	64	46
Redlands	53	42
Riverside	56	42
San Bernardino	56	43
Santa Ana	64	44
Santa Barbara	65	44
Sierra Madre	63	48

FLYING WEATHER REPORT

Los Angeles to San Francisco: Broken skies in vicinity of Los Angeles; moderately high cloudiness over bay region; moderate northwesterly winds aloft.

Los Angeles to Las Vegas: Moderately high cloudiness; moderate northwesterly winds aloft.

Los Angeles to Albuquerque: Moderately high cloudiness; moderate northwesterly winds aloft.

LOCAL FORECAST

For Los Angeles and vicinity: Generally fair Wednesday and Thursday; mild temperature.

STATE FORECAST

SAN FRANCISCO, Jan. 28. — Weather forecast:

San Francisco and vicinity: Cloudy and unsettled Wednesday and Thursday; mild temperature; gentle variable winds.

Northern California: Cloudy and unsettled Wednesday and Thursday, with light rain in extreme north portion; mild temperature; gentle variable winds.

Sierra Nevada: Generally cloudy Wednesday and Thursday, with rain or snow in extreme north portion; moderate temperature; moderate variable winds.

Sacramento Valley: Cloudy and unsettled Wednesday and Thursday, with light rain in extreme north portion; mild temperature; gentle variable winds.

Santa Clara and San Joaquin valleys: Cloudy and unsettled Wednesday and Thursday; mild temperature; gentle variable winds.

Southern California: Generally fair Wednesday and Thursday; mild temperature; gentle variable winds.

ARIZONA FORECAST

PHOENIX (Ariz.) Jan. 28.—Forecast for Arizona: Fair Wednesday and Thursday; little change in temperature.

COLORADO RIVER

YUMA (Ariz.) Jan. 28.—[Exclusive Dispatch from the U. S. Reclamation Service.] Gauge height Colorado River, 17.64 feet. Discharge, Tuesday, 3900 cubic feet.

TEMPERATURES

Stations— Conditions. 5 p.m.	Temperatures— Max.	Min.	xPrecipitation.
Boise—Cloudy	24	8	0
Boston—Partly cloudy	42	32	0
Chicago—Clear	20	10	T.
Denver—Clear	30	14	0
Edmonton—Cloudy	20	18	0
El Paso—Clear	60	42	T.
Eureka—Cloudy	60	40	.01
Flagstaff—Clear	40	30	0
Fresno—Cloudy	62	44	0
Havre—Cloudy	24	—2	0
Helena—Partly cloudy	28	4	0
Kamloops—Cloudy	14	—2	0
Kansas City—Cloudy	32	12	0
Lander—Clear	22	—4	0
Los Angeles—Clear	70	52	0
Minneapolis—Clear	12	6	0
Modena—Partly cloudy	28	6	0
Needles—Partly cloudy	60	42	0
New Orleans—Raining	64	60	1.92
New York—Cloudy	40	32	0
North Head—Raining	44	36	.16
Oklahoma—Pt. cloudy	28	18	0
Omaha—Clear	20	10	0
Phoenix—Partly cloudy	66	50	0
Portland, Or.—Sleeting	30	24	.14
Red Bluff—Cloudy	54	42	T.
Roseburg—Raining	48	30	.02
St. Louis—Clear	32	16	0
St. Paul—Clear	12	6	0
Sacramento—Pt. cloudy	62	46	0
Salt Lake City—Cloudy	28	24	T.
San Diego—Clear	66	57	T.
San Francisco—Cloudy	60	48	0
Santa Fe—Clear	38	24	0
Seattle—Raining	36	32	.06
Spokane—Cloudy	24	4	0
Tonopah—Clear	44	24	0
Tucson—Partly cloudy	58	48	.04
Washington—Clear	42	34	.02
Winnemucca—Pt. cloudy	26	18	0
Winnipeg—Clear	4	—8	0
Yuma—Clear	68	52	0

x—Precipitation, 5 a.m. to 5 p.m.

VITAL RECORD

INTENTION TO MARRY

The following notices of intention to marry were issued yesterday. Name and age given.

ARCICH — VITALICH. John Arcich, 41; Kornelia Vitalich, 45.
BEDFORD—BOYCE. John S. Bedford, 26; Lettie L. Boyce, 27.
BURGESS—GROGAN. Clarence S. Burgess, 34; Marie H. Grogan, 25.
COATES—GILTSCH. Le Grande Coates, 27; Ella E. Giltsch, 20.
CORN — STEINHARDT. Nathan Corn, 34; Sadie Steinhardt, 27.
CRAWFORD—ELFERT. Alexander M. Crawford, 24; Betty A. L. Elfert, 24.
DEARING—STORY. Harry J. Dearing, 22; Aubrey Story, 20.
DEYO—MacDUFF. Lewis A. Deyo, 32; Dorothy A. MacDuff, 23.
EHRHARDT—DYKES. Ernest F. Ehrhardt, 28; Dorothy Dykes, 25.
ESPINOZA — MENSESE. Encarnacion Espinoza, 24; Clara Mensese, 23.
FARBER—WALKER. Jack Farber, 54; Josephine H. Walker, 50.
GARARD — MUIR. Harry L. Garard, 23; Ruby M. Muir, 22.
GONZALEZ — TRUJILLO. Juan Gonzalez, 35; Cliofas B. Trujillo, 39.
GRAYSON—SHIMMIN. Merlin F. Grayson, 31; Marjorie I. Shimmin, 22.
HEARST—EARLES. George J. Hearst, 31; Agnes Earles, 30.
HIGGINSON — KUYKENDALL. Phillip C. Higginson, 22; Viola E. Kuykendall, 22.
HOUSTON—KASALICKY. George R. Houston, 35; Jaroslava Kasalicky, 34.
HUGHES—PAUL. Vernon W. Hughes, 21; Merle Paul, 18.
JAHN—BENNER. Arthur T. Jahn, 33; Clarice Benner, 28.
JENSEN—GALLO. Eldon Le Roy Jensen, 24; Camelia Gallo, 24.
JOHNSON—KLIPPEL. Lawrence E. Johnson, 40; Gertrude M. G. Klippel, 28.
KEITH—McDOWELL. Floyd O. Keith, 29; Beatrice I. McDowell, 22.
KIRSOP — KOONS. Howard Kirsop, 20; Kathryn Koons, 16.
KNIGHTS—JACKSON. Joseph R. Knights, 23; Lois I. Jackson, 21.
LANG—ALLEN. Henry W. Lang, 22; Betsy S. Allen, 20.
LANGLEY—McINTIRE. Dale W. Langley, 21; Alice K. McIntire, 19.
LA ROSE—HEFFNER. George La Rose, 53; Lillie A. Heffner, 41.
MARLAR—SMITH. Homer L. Marlar, 33; Dorothymay Smith, 21.
MATTESON—NORRICK. Garled P. Matteson, 44; Malie L. Norrick, 32.
MENTER—ELDER. Charles W. Menter, 29; Gladys K. Elder, 35.
MERRILL — BUTH. Ellis L. Merrill, 57; Jennie D. Buth, 57.
MITCHELL—BURT. Don B. Mitchell, 36; Marlon D. Burt, 30.
MOBERLY — CRAWFORD. Clark M. Moberly, 22; Rachel E. Crawford, 18.
MOORE—WHITAKER. Adam S. Moore, 42; Nellie Whitaker, 24.
MORTHLAND—HAMILTON. Samuel Morthland, Jr., 38; Orpha Hamilton, 29.
OLDRING — FISHER. Thomas E. Oldring, 35; Helen E. Fisher, 34.
OLSON—HOGAN. Otis B. Olson, 22; Mary A. Hogan, 19.
PAUL — SANBERG. Russell H. Paul, 21; Dorothy Sanberg, 21.
PETERSEN — FARLEY. Chris L. Petersen, 22; Violet A. Farley, 18.
RALSTON — FULLER. Arthur R. Ralston, 35; Anna M. Fuller, 23.
RITCHIE—BOWEN. Samuel C. Ritchie, 23; Elba Bowen, 22.
FITCH — HUDSON. Wade S. Fitch, 41; Mabel C. Hudson, 33.
RUSSELL — GUNTHER. Lloyd H. Russell, 19; Lydia J. Gunther, 18.
SANDERS — ROBINSON. Winchester K. Sanders, 42; Maud V. Robinson, 44.
SEAWARD — CLARKE. Fredrich O. Seaward, 30; Esther E. Clarke, 24.
SILVERMAN—ANDERSON. Herbert Silverman, 31; Lydia Anderson, 30.
STOUT—GODE. Edgar L. Stout, 22; Artie M. Gode, 20.

INTENTION TO MARRY

The following notices of intention to marry were issued yesterday. Name and age given.

THOMAS — BARNER. Harold O. Thomas, 24; Minnie L. Barner, 22.
TRASTOY—BARRELLESA. Joseph Trastoy, 45; Teresa Barrelleas, 45.
ULERY—MEAD. Owen K. Ulery, 21; Dorothy D. Mead, 21.
VALIN—PIKE. Rudolph T. Valin, 54; Ada R. Pike, 42.
VARNEY — TORRES. Earl O. Varney, 29; True Torres, 22.
VILLASENOR—CABRERA. Amande Villasenor, 22; Carolina Cabrera, 18.
WATSON—McCREIGHT. Fred Watson, 22; Bernice R. McCreight, 21.
WILLIAMS — WINSTON. Donald R. Williams, 27; Elizabeth P. Winston, 23.
WRIGHT — SMITH. Hugh K. Wright, 25; Virginia L. Smith, 24.

BIRTHS

Names, sex, place and date of birth.

AUSMAN. Mr. and Mrs. Stanford. Boy. Queen of Angels Hospital. January 26.
BARNHILL. Mr. and Mrs. Clyde. Boy. 929 South Fresno street. January 25.
BENEPIEL. Mr. and Mrs. Frederick. Daughter. Rose Maternity Hospital. January 25.
BURNS. Mr. and Mrs. Thomas. Boy. Methodist Hospital. January 17.
CROWELL. Mr. and Mrs. Clarence. Boy. Martha Lee Hospital. January 23.
FOSBURO. Mr. and Mrs. Leonard. Daughter. Southwest General Hospital. January 25.
FRASER. Mr. and Mrs. William. Boy. Rose Maternity Hospital. January 25.
GIBBS. Mr. and Mrs. Samuel. Boy. Queen of Angels Hospital. January 23.
HELLMAN. Mr. and Mrs. Jack. Daughter. 149 West Thirty-fifth street. January 23.
HOGLUND. Mr. and Mrs. Oscar. Daughter. Methodist Hospital. January 15.
HUBBARD. Mr. and Mrs. James. Daughter. Martha Lee Hospital. January 23.
KIRKBRIDE. Mr. and Mrs. Charles. Daughter. 4320½ South Olive street. January 23.
LEHMAN. Mr. and Mrs. Frederick. Daughter. Queen of Angels Hospital. January 25.
MAHAN. Mr. and Mrs. Ralph. Boy. Queen of Angels Hospital. January 23.
MURRAY. Mr. and Mrs. Donald. Boy. Monte Sano Hospital. January 17.
McFARLAND. Mr. and Mrs. John. Daughter. Methodist Hospital. January 16.
RICHARDS. Mr. and Mrs. Thomas. Boy. Queen of Angels Hospital. January 24.
SCHMIDT. Mr. and Mrs. David. Daughter. Methodist Hospital. January 19.
TANNES. Mr. and Mrs. Lou. Daughter. Methodist Hospital. January 18.
WALMSLEY. Mr. and Mrs. Harold. Boy. Methodist Hospital. January 15.

DIVORCE SUITS FILED

ARDOLINO. Irma against Ernest.
ARNOLD. Mildred J. against John E.
AYRES. Thelma against Gordon McKell.
BARNES. Percy against Etta.
BENEDICT. Pauline against Cecil.
BODIN. Katharine M. against M. J.
BONANNO. Gladys against A.
BROWN. Betty I. against Harry D., Jr.
BROWN. Lydia K. against John W.
CARLIN. Mary against Hugh.
CRESSWELL. Hugh L. against Anna M.
FALKNER. Halen C. against Eugene H.
FISHER. Jane B. against Frank J.
GELBERG. Simon against Esther.
GRANT. Martha against William J.
HEBART. Marie A. against William.
HINER. Marion against B. C.
JACK. Elsie against William.
JONES. Cornelia E. against Francis MacD.
KING. Harriet L. against Julius.
KRON. Charles D. against Maybelle.
MARTIN. Edgar L. against Maybel E.
McGLOTHLIN. Edith M. against Lorenzo.
MOODY. Pearl against Robert.
MORGAN. Guy F. against Mamie L.
PARRINGTON. Frank J. against Ruth.
PIKE. Margaret against Sherman.
PINNER. Fern J. against Harold E.
RENSINK. Norma K. against Edward J.
ROBERTS. Thomas L. against Margaret.
ROBERTSON. John against Mary H.
SIMER. Dora M. against Franklin S.
SIMMONS. T. M. against Dema.
SLAGH. Louise E. against Charles.
TAMPAS. Clora against James P.
TAYLOR. Lowell L. against Velma G.
TEAL. Thomas H. against Edith O.
VANDER ELST. Eva P. against Arthur C.
WEAVER. Eleanor E. against Ebon C.
WHEELER-REID. Lillian P. against L. E.
WILLIAMS. Katie L. against Harold A.

DIVORCE DECREES GRANTED

ANDREWS. Robert H. from Concepcion.
BILLINGSLEY. Caroline E. from Jack R.
BLACKMON. Graydon M. from Florence.
BOWERS. Elijah from Rosa.
BURLEIGH. Hilda F. from Walter S.
DIPPEL. Gladys H. from Jacob P.
GARTHWAITE. Daisebelle from Theodore S.
GORDON. Edith from Nathan.
HIBBARD. Alba C. from Fay A.
HARTLEY. James E. from Mary E.
HILLYER. Edward F. from Ella F.
JOHNSON. Leo W. from Leona.
KOZEL. Norma L. from Louis A.
MITCHELL. Mae from Jacob B.
NORTHRUP. Anna C. from Alic.
OLSON. George E. from Frieda M.
SCANLAND. Carl S. from Lillian C.
STANLEY. Bessie M. from Charles A.
WITT. Helen I. from Owen D.
WOODS. Helen K. from Chester H.

NATURALIZATION PETITIONS

Petitions for naturalization, with name, nationality and residence given, have been filed with the United States District Court, as follows:

Clara Gordon Leake Cadman, 6819 Harrison avenue, North Long Beach, Cal.; Great Britain.

Ilja Ellida Miettinen, 3803 Sunset Drive, Hollywood, Cal.; Finland.

Zonaia Henkin, 454 South Berendo street, Los Angeles, Cal.; Great Britain.

Ral Sharman, 455 Ferris avenue, Los Angeles, Cal.; Great Britain.

Lena Llewellyn, 6801 Third avenue, Los Angeles, Cal.; Russia.

Chaskel Wasserman, 330 Brooks avenue, Venice, Cal.; Rumania.

Ingvard Marinus Peter Jensen, 3181 Estado street, Pasadena, Cal.; Denmark and Iceland.

William Ramsey, 2241 Canal avenue, Long Beach, Cal.; Great Britain.

Anita Rosalind Cosgrove, 1243 Armada Drive, Pasadena, Cal.; Great Britain.

Mary Popplewell Wright, 696 South Harvard Boulevard, Los Angeles, Cal.; Great Britain.

Maria Ivanovna Zaitsevsky, 5039 Maplewood avenue, Los Angeles, Cal.; Russia.

Ellan Francis Lannic, 1736 Browning Boulevard, Los Angeles, Cal.; Great Britain.

Jakob Irving Weisberg, 121 North Soto street, Los Angeles, Cal.; Poland.

Sylvia Weisberg, 121 North Soto street, Los Angeles, Cal.; Poland.

Fanny Alma Meizner, 223 Santa Anita Court, Sierra Madre, Cal.; Great Britain.

Setrak Kashmanian, 1819 Montrose street, Los Angeles, Cal.; Turkey.

Edith Esabella Bower, 614 West I street, Wilmington, Cal.; Great Britain.

John Berg, 3033 Future Place, Los Angeles, Cal.; Norway.

Michael Stephen Ryan, 3323 Folsom street, Los Angeles, Cal.; Great Britain.

Konstantinos Eliou Kolovos, 104 Montevista street, El Monte, Cal.; Greece.

Frederick Stewart Cormack, 2311 Carson street, Torrance, Cal.; Great Britain.

Victor Elliott Dawson, 870 South Bronson avenue, Los Angeles, Cal.; Great Britain.

Albert Thomas Biggin Christian, 1740 Winona Boulevard, Los Angeles; Great Britain.

Alice Gertrude Christian, 1740 Winona Boulevard, Los Angeles, Cal.; Great Britain.

Harold Edward Silvester, 704½ West Fifty-third street, Los Angeles, Cal.; Great Britain.

OFFICIAL DEATH LIST

Name and place of death—	Age.	Date.
ADDISON, William. Los Angeles	69	Jan. 25
BERTCH, Charles. Los Angeles	63	Jan. 24
CHAPMAN, Jean. Los Angeles	49	Jan. 26
DE LISLE, Thomas. Los Angeles	64	Jan. 23
FITCH, Edith. Los Angeles	64	Jan. 23
GOODHOLM, Anna. Los Angeles	71	Jan. 26
HAGAN, Mamie. Los Angeles	56	Jan. 26
HOAGLAND, Mary. Los Angeles	82	Jan. 25
HULL, Elizabeth. Los Angeles	70	Jan. 27
KOHNER, Barbara. Los Angeles	79	Jan. 27
KROESEN, Samuel. Los Angeles	68	Jan. 24
LOWRY, Mary. Los Angeles	78	Jan. 26
McDONALD, Ellen. Los Angeles	33	Jan. 26
ROBERTS, Emily. Los Angeles	55	Jan. 27
SMELLIE, Agnes. Los Angeles	49	Jan. 26
SYKES, Albert. Los Angeles	64	Jan. 25
TRAVIS, James. Los Angeles	73	Jan. 27
TYSON, William. Los Angeles	44	Jan. 25
WELCH, Frank. Los Angeles	73	Jan. 27
WYLIE, Jennie. Los Angeles	57	Jan. 22

DEATHS

With Funeral Announcements.

ADDISON. William Addison. Remains at the chapel of W. A. Brown, 1815 South Flower street.

ALBERT. January 27, Edmund C. Albert, aged 63 years, beloved father of Ralph O. and Irvin Albert; brother of Mrs. J. C. Ten Eyck, Mrs. William Haas, Mrs. H. N. Niehus, Mrs. Henry Dietrich and Henry C. Albert of Dayton, O. Funeral Thursday at 1:30 p.m. from the Price-Daniel Funeral Home, Sawtelle. (Dayton, O., papers please copy.)

AMOS. The funeral services of Mrs. Sara Perrigo Amos will be held today at 10 a.m. from the chapel of W. A. Brown, 1815 South Flower street.

BARRAGA. Hipolito Barraga. Remains at Gus Alvarez & Moore.

BRINTNALL. At Lafayette, Ind., January 1, 1930, Gertrude Shattuck Brintnall, beloved wife of the late William Henry Brintnall and mother of Charles S. of Chicago, Henry S. and L. Clark of Los Angeles, and Mrs. Frederick Holmes of Lafayette, Ind. Interment services at Hollywood Mausoleum today at 4 p.m. Pierce Brothers, directors.

BURNS. Marietta, January 27, 1930, at the home of her daughter, Mrs. Rowena Wright, Fontana, Cal. Remains at French & Son's Mortuary. Funeral services at the Little Church of the Flowers, Forest Lawn Cemetery, Thursday at 2 p.m. Interment, McPherson, Kan.

CONNOR. James Connor. Funeral services will be held Thursday at 2 p.m. from the chapel of Reynolds & Salisbury Co., 41 North Garfield avenue, Pasadena.

DEATHS

With Funeral Announcements.

COOGAN. In this city, January 27, 1930, Claude O. Coogan, aged 49 years, beloved husband of Frances A. Coogan. Funeral services will be held from the chapel of Paul D. Robinson, 1001 West Washington street, Thursday, January 30, at 2 p.m.

COOLEY. Mrs. Cora Cooley, beloved mother of Mrs. Mabel McKinnon of Evansville, Ill. Funeral services today at 12 o'clock noon from the Little Church of the Flowers, Forest Lawn. Brown Brothers, 935 West Washington street, directors.

CRABBE. At 7550 Hampton avenue, Mrs. Elizabeth Crabbe, beloved wife of Byron L. Crabbe. Services will be held Friday, January 31, at 11 a.m., from the parlors of W. M. Strother, 6240 Hollywood Boulevard. Parking for cars provided.

DANIELS. Services for Hannah Daniels Thursday, January 30, at 2 p.m., from Pierce Brothers' chapel.

DOOLITTLE. January 27, Anna F. Doolittle, wife of the late Lucius S. Doolittle; aunt of Geraldine Wallace of Niagara Falls, N. Y.; Florence De Long Lovejoy of San Francisco, Walter Douglas Lamont of U.S.N. and Frank Lamont De Long of San Francisco. Services Friday, January 31, at 11 a.m., from St. Paul's Cathedral, Sixth and Figueroa. Pierce Brothers, directors. Interment, Rockport, N. Y.

ELAM. Harry B. Elam. Remains will be forwarded by Ruppe Mortuary, 950 West Washington street, to Greensboro, N. C., for services and interment.

GANO. At 1007 West Thirty-fourth street, Rev. Richard Gano, beloved husband of Mrs. Miriam A. Gano and father of Miss Edna Fern Gano. Funeral services Thursday at 3:30 p.m. from the chapel of W. A. Brown, 1815 South Flower street.

GEE. The funeral services of Myron Gee will be held today at 3 p.m. from the chapel of W. A. Brown, 1815 South Flower street.

HAWKINS. H. C. Hawkins. Remains at the chapel of W. A. Brown, 1815 South Flower street.

HETMAN. John Julian Hetman, at 837 North St. Andrews Place. Services will be held Thursday at 2:30 p.m. from the parlors of W. M. Strother, 6240 Hollywood Boulevard. Interment, Forest Lawn. Parking for cars provided.

HEWLINGS. January 28, John G. Hewlings. Remains forwarded by Bresee Brothers to Fresno for interment.

HILL. At her residence, the Arcady, January 25, Elizabeth Bradley Hill, widow of Matson Hill of Chicago, beloved mother of Jean Patterson Hill and Matson Bradley Hill of Florida. Funeral services today at 2 p.m. from the residence of Mr. and Mrs. Charles E. Seaman, 2151 South Harvard Boulevard. Interment, Chicago, Ill. Friends are requested not to send flowers. (Chicago papers please copy.)

HULL. At 171 South Citrus avenue, Mrs. Elizabeth Hull, beloved mother of Mrs. Ida Stoll, Mrs. Lulu M. Lloyd and Mrs. Reba Russell; sister of Mrs. Jennie Nattkemper, Mrs. Carrie McRae, Mrs. Kate Rebber, Miss Reba and W. J. Neukom. Funeral services today at 1 p.m. from the chapel of W. A. Brown, 1815 South Flower street.

KING. January 28, Celestine M. King, wife of John King. Remains at Bresee Brothers.

KOHNER. The funeral services of Mrs. Barbara Kohner will be held today at 8 a.m. at St. Joseph's Church, Twelfth and Los Angeles streets. Interment, Calvary. W. A. Brown, funeral director.

KURRASCH. Otto C., beloved husband of Amelia M. Kurrasch; father of Chester A. Kurrasch, and brother of Albert A. Kurrasch. Funeral 2 p.m. Friday from the Little Church of the Flowers, Forest Lawn Cemetery. J. H. Riedeman in charge.

LARSON. Funeral services for Miss Wilhelmina Larson will be held Thursday, January 30, at 2 p.m., at chapel of Nordquist & Anderson, 840 Venice Boulevard.

LEVIN. Jacob Levin. Services today at 2 p.m. from the Glasband & Groman Mortuary, 901 West Washington street.

LEVITT. Annie Levitt, beloved wife of Nathan Levitt and mother of Harry, Sam, Louis and Sadie Levitt. Services today at 2 p.m. at Malinow & Simons, 1218 South Flower street.

MARTIN. Mrs. Alice Hurlbut Martin, beloved mother of Mrs. Gertrude M. MacCormack of 806 North Harworth avenue. Funeral services Thursday at 3 p.m. from the chapel of W. A. Brown, 1815 South Flower street.

McANDREWS. January 28, John McAndrews. Funeral at Bresee Brothers' chapel, 855 Figueroa, Thursday at 3 p.m.

McFATRIDGE. January 28, at 941 West Thirty-fifth street, J. W. McFatridge, beloved husband of Lucy McFatridge and loving father of Mrs. Maude L. Davey of Riverside, Cal. Services Friday, January 31, at 2 p.m., from Pierce Brothers' chapel. Interment, Inglewood Park Cemetery.

McGONIGLE. January 28, Thomas J. McGonigle, beloved father of John L. and Rose V. McGonigle. Remains at the chapel of Cunningham & O'Connor. Funeral notice later.

McLAUGHLIN. Joseph McLaughlin. Remains at the chapel of W. A. Brown, 1815 South Flower street.

MIMS. Accidentally, in this city, January 27, Nora T. Mims, beloved wife of Luke Mims. Funeral services today at 4 p.m., under auspices of Henry S. Orme Chapter, No. 492, O.E.S., from the chapel of R. C. Dellenbaugh & Co., 630 Venice Boulevard. Interment, Atlanta, Ga.

MORRIS. January 28, D. C. Morris. Remains at the chapel of W. A. Brown, 1815 South Flower street.

NELSON. B. F. Nelson. Remains at the chapel of W. A. Brown, 1815 South Flower street.

NOLTE. Late of 425 West Second street, Harry Nolte. Remains at the parlors of E. Clair Overholtzer Co., 1236 South Grand.

ODION. At 1621 Arlington avenue, Etta Odion, loving mother of Clarence L. Odion; sister of Levant and William Dorman, Elsie Carter and Carrie Albone. Funeral services Thursday, January 30, at 2 p.m., from the chapel of Reed Bros., Tapley & Geiger, 721 West Washington street.

OWEN. The funeral services of Eli Phillip Owen will be held today at 10:30 a.m. from the chapel of W. A. Brown, 1815 South Flower street.

PARKER. Charles A. Parker, devoted husband of Emma B. Parker and loving father of Mrs. Louise Ames, Mrs. C. F. Coats, Mrs. Ruby Burns, Mrs. Marguerite Berryman, Mrs. Ivy Nowakowski, Mrs. Evelyn Rodgers, Ellis G., Delos A. and Charles Parker. Services Thursday at 1 p.m. from the parlors of L. F. Utter Co., 4234 South Broadway.

PEABODY. A. W. Peabody. Remains at the chapel of W. A. Brown, 1815 South Flower street.

RIFENBARK. January 28, at 1012 South Orange Drive, Elizabeth Rifenbark, aged 71 years, beloved mother of Olin M. Rifenbark of Highbridge, N. J.; Dr. Roy D., Grace E. and Dr. Lloyd I. Rifenbark, all of Los Angeles; sister of Mrs. Mary Rifenbark of Glendale, Md., and Dr. Louis Rifenbark of Wittenberg, Wis. Services Thursday, January 30, at 1 p.m., from the Little Church of the Flowers, Forest Lawn, under direction of Edwards Brothers' Mortuary.

ROMAINE. January 26, Dr. Claude Romaine, aged 68 years. Services this afternoon at 1 o'clock at Edwards Brothers' Mortuary.

SANDERS. January 27, at Baldwin Park, Mrs. Kate E. Sanders, aged 79 years. Services Thursday, January 30, at 2 p.m., from Edwards Brothers' Mortuary.

SEARL. Services for Albert Searl today at 2 p.m. from Pierce Brothers' chapel.

SIMMONS. Sigfried Simmons. Services today at 11 a.m. from the Glasband & Groman Mortuary, 901 West Washington street.

SMELLIE. The funeral services of Mrs. Agnes Smellie will be held today at 2 p.m. from the chapel of W. A. Brown, 1815 South Flower street.

STEARNS. January 28, at San Bernardino, Cal., Eliza Stearns, mother of Mrs. L. A. Schroeder. Private services from Pierce Brothers' chapel. Please omit flowers.

THOMPSON. David H. Thompson, beloved brother of Mrs. J. B. Hansberger. Funeral services Thursday at 1 p.m. from the chapel of W. A. Brown, 1815 South Flower street. Interment, Selma, Cal.

THOMPSON. Services for Dr. Wesley Thompson will be held today at 2 p.m. at Huntington Park M. E. Church. Roy D. Kliaker, director.

TIMEUS. Services for Mrs. Ruby L. Timeus Friday, January 31, at 3 p.m., from the Little Church of the Flowers, Forest Lawn, under direction of Edwards Brothers' Mortuary.

TRAIN. Of 141 South Avenue 56, John H. Train, beloved husband of Lucy W. Train; father of Althea Train Johnson, and brother of R. F. Train of Los Angeles and F. J. Train of Sydney, Australia. Remains in care of Cresse's, Highland Park. Memorial services at the Hollywood Cemetery chapel today at 3 p.m.

TRAVIS. The funeral services of James Travis will be held Thursday at 10 a.m. from the chapel of W. A. Brown, 1815 South Flower street.

URIBE. Marcial, beloved husband of Marie Uribe. Funeral today at 10 a.m. from Our Lady of Guadalupe Church. Gus Alvarez & Moore, directors.

VAN CAMP. Services for Mary Van Camp will be held today at 2 p.m. from the Little Church of the Flowers, Forest Lawn Cemetery, under direction of Ruppe Mortuary, 950 West Washington street.

DEATHS

With Funeral Announcements.

VON HEYGENDORFF. Funeral services for Katherine Von Heygendorff will be held Thursday at 2 p.m. from the chapel of E. Clair Overholtzer Co., 1236 South Grand.

WAITE. Frederick Waite, late of 1930 Hillcrest Drive, beloved uncle of Mrs. Mabel L. Clark. Funeral services Thursday at 10 a.m. in the Bramble Funeral Church, 1816 South Toberman.

WARREN. January 28, Annette P. Warren. Remains will be forwarded to Big Pine, Inyo county, Cal., for interment Sunday. Cunningham & O'Connor, directors.

WIEDEMAN. At 1210½ South Serrano avenue, Mrs. Margaret A. Wiedeman, beloved mother of Mrs. Estella Maxey and Mrs. Edna Gallagher of Los Angeles and Frank M. Wiedeman of Milwaukee, Wis. Funeral services Thursday at 3 p.m. from the Immanuel Presbyterian Church, corner Wilshire Boulevard and Catalina street. W. A. Brown, funeral director. (Mt. Vernon, Ill., papers please copy.)

WILDER. January 27, Mrs. Susan D. Wilder. Remains at the chapel of W. A. Brown, 1815 South Flower street.

WILMOT. W. C. Wilmot. Remains at the chapel of W. A. Brown, 1815 South Flower street.

FUNERAL NOTICE

Stanton Post, attention: You are requested to assemble at the gate of Rosedale Cemetery today at 3:20 p.m. to attend the funeral of our late comrade, Dr. Wesley Thompson.

W. B. MARKHAM, Commander.
D. B. WOLCOTT, Adjutant.

FUNERAL NOTICE

Pentalpha Lodge, No. 202, F. & A. M., will assemble at the lodgeroom at 11 a.m. Wednesday, January 29, to attend the funeral of Brother Siegfried Simmons. Services at Mt. Zion Cemetery at 11:30 a.m.

W. P. MUSAUS, Secretary.

FUNERAL NOTICE

Members of Highland Park Lodge, No. 382, F. & A. M., will assemble at Hollywood Cemetery chapel Wednesday, January 29, at 3 p.m., to conduct the funeral of our late brother, John H. Train.

W. R. WILBUR, Master.

FUNERAL DIRECTORS

BRESEE BROTHERS, Estab. 1892
FREE PARKING IN OUR OWN GARAGE
855 FIGUEROA FA. 3125
BRESEE BROTHERS & LINCE
1750 E. 102ND ST. LA. 3785
1815 E. MANCHESTER LA. 1302

RUPPE MORTUARY
950 West Washington Street
WEstmore 3307. Not in the trust.

EDWARDS BROTHERS, INC.
SERVICE, ECONOMY, RELIABILITY
936 Venice Boulevard (16th st.) WE. 5848

PAUL D. ROBINSON
1001 West Washington. WE. 1001.

E. Clair Overholtzer Co.
WE. 6147 1236 South Grand

GARRETT BROTHERS
921 Venice Boulevard (16th st.) WE. 2039

JONES, ANDRIST & MARTIG
717 West Washington. WE. 6091

GLASBAND & GROMAN
901 WEST WASHINGTON. WE. 1231.

DELMER A. SMITH MORTUARY
731 West Washington WE. 1683

CEMETERIES

INGLEWOOD PARK CEMETERY
Largest in Southern California
All lots under perpetual care
Permanence assured because of location

Inglewood Park Mausoleum
One of America's most substantially constructed. Surrounded by a Burial Park of almost 300 acres. Moderate prices prevail.

Grace Chapel
Largest and most luxuriously equipped in California
MODERN CREMATORY
MAGNIFICENT COLUMBARIUM

Inglewood Park Flower Shop
For the convenience of clients

Telephone PLeasant 3144

FOREST LAWN MEMORIAL—PARK

Cemetery—Mausoleum—Crematory
Close to the Heart of Los Angeles

Forest Lawn Mausoleum
Anchored in the Rock of the Everlasting Hills

Forest Lawn Flower Shop
Flowers for Every Occasion

Little Church of the Flowers
"Where the Song of Birds is Like Love in Search of a Word"

Wee Kirk o' the Heather
A Replica of the Little Scottish Church Where Annie Laurie Worshiped

Glendale Avenue and San Fernando Road
TELEPHONE ALbany 1121

HOLLYWOOD CEMETERY
CONVENIENTLY ACCESSIBLE
Exceptional perpetual care provided
HOLLYWOOD CHAPEL
AVAILABLE WITHOUT COST
6000 Santa Monica Blvd. HO. 8455.

ROSEDALE CEMETERY
Prominent—Convenient—Beautiful
Cemetery, Crematory, Columbarium, Vault
1831 WEST WASHINGTON. BE. 7658.

MAUSOLEUMS

ANGELUS ABBEY MAUSOLEUM
Close-by Los Angeles on Long Beach Blvd.
Crypts priced as low as $135.
Visitors welcome. Office, 603 Central Bldg.
Telephone TUcker 9532.

Convicts Found Avid Readers

SAN QUENTIN, Jan. 28. (Exclusive)—Newspapers to the number of 1065 are received daily by prisoners, according to a compilation by Capt. Revere Smith, secretary to Warden Holohan. California publications are barred. Smith's list shows a Reno journal topping the list in popularity at the rate of sixty-six copies daily.

The Christian Science Monitor leads the weeklies with 1240 copies.

A total of 6330 weekly publications are received, 25,502 monthly magazines, representing 232 different publications, and 289 papers listed as miscellaneous.

FEDERAL SHIP MAN GETS PRISON TERM

SAN FRANCISCO, Jan. 28. (AP)—Prentice A. Bogan, pharmacist's mate, second class, on the government transport Chaumont, today pleaded guilty to a charge of conspiracy to violate the Harrison Narcotics Act and was sentenced to eighteen months' imprisonment and a fine of $2000 by United States Judge Kerrigan. John W. Ellis, Vallejo, asserted go-between in a purported sale of narcotics by Bogan to a government agent, was sentenced to two years and a $2500 fine.

NOTICIAS MUNDIALES DE ULTIMA HORA

NOTAS TELEGRAFICAS

El Congreso Naval se Celebra a Puertas Abiertas

LONDRES, Enero 28.—La conferencia naval de las cinco potencias, que marcha de modo lento, pero seguro, parecía la noche de hoy irse acercando al asunto de verdadera importancia: el desarme naval.

Tras la próxima sesión plena, que se efectuará el jueves en el Palacio de St. James, espera el ministro de Estado Stimson hacer entregar en acción a los peritos y consejeros yanquis, que son las tropas de choque de la delegación estadunidense, y que habrán de atacar los problemas concretos de la conferencia. Hasta ahora no han hecho más que marcar el paso desde la apertura de las sesiones.

Setenta y ocho periodistas de todas nacionalidades, incluso doce norteamericanos, penetrarán hasta el salón de la Reina Ana para concurrir al mitin en que se ventilarán públicamente las diferencias franco-italianas. Para que los lectores de todo el mundo se enteren de los progresos de la conferencia, van a proporcionarse a la prensa sumarios e interpretaciones de las labores que en aquella se han llevado a cabo.

Se Teme por la Suerte del Líder del Partido Militar Ruso

PARIS, Enero 28.—Los círculos realistas y antibolcheviques rusos de esta capital se hallan alarmados por la repentina desaparición del general Koutiepoff, sucesor del gran duque Nicolás en el puesto de jefe del partido militar.

Salió de su casa el domingo para ir al Club Ruso, que dista poco de su domicilio; pero se sabe que no llegó a su destino. Avisada la policía la noche del domingo, comenzó desde luego a hacer averiguaciones; pero hasta este momento, no ha encontrado una sola pista de los movimientos del desaparecido. Al decir de la policía, la familia y lo amigos de Koutiepoff temen que éste haya sido asesinado.

Muere el Jefe Más Viejo del Ejército Norteamericano

WASHINGTON, Enero 28.—Hoy, en su casa de esta ciudad, ha fallecido el general de brigada retirado Davis Stuart Gordon, de 97 años de edad. Era el jefe más anciano del ejército, veterano de la guerra civil y de las guerras contra los indios en la frontera occidental.

Si el general Gordon hubiera vivido cuatro días más, habría alcanzado mayor edad que cualquiera otro jefe en la historia del ejército de los Estados Unidos. Veinte años ha murió el general Daniel H. Rucker, a los 97 años, ocho meses, ocho días. El general Gordon vivió 97 años, ocho meses, cinco días.

Va a Lanzarse un Deslizador Desde un Dirigible

WASHINGTON, Enero 28.—Por primera vez será lanzado un deslizador sin motor, cuando el tiempo lo permita, desde el dirigible naval Los Angeles, en Lakehurst (Nueva Jersey). Espérase que el experimento se realice esta semana. Tiene por fin determinar si conviene llevar en los dirigibles navales aviones deslizadores de esa clase. Lo piloteará el teniente Ralph S. Barnaby.

El deslizador, que va acomodado, como una bomba, en un bastidor, puede soltarse a voluntad, y ser dirigido por su piloto hacia algún aeródromo conveniente, donde, previa inspección rápida, puede allegarse un grupo de hombres suficiente para ayudar en las maniobras de aterrizaje de un dirigible.

El Ministro en Portugal Va de Embajador al Perú

WASHINGTON, Enero 28.—Fred Morris Dearing, de Columbia (Misuri), ha sido nombrado embajador en el Perú. Actualmente, es ministro de este país en Portugal, y su promoción, anunciada hoy por el presidente Hoover, se ajusta al programa de la administración de proveer de hombres de carrera los puestos diplomáticos en Sudamérica.

Excursionistas Aéreos en Viaje de Exploración a Méjico

OAKLAND, Enero 28.—Del aeropuerto de Oakland salió hoy un grupo de exploradores en avión piloteado por Sidney Du Bose. Van a Phoenix, desde donde emprenderán vuelos de estudio por regiones poco conocidas del noroeste de Méjico. En Phoenix se les incorporará E. C. Garratt, conocidísimo deportista de San Francisco, que es quien subviene a los gastos de la expedición. Se harán aterrizajes y se levantará el mapa de las costas del golfo de California.

NOTAS LOCALES

Chino que Habla de la Transformación de su País Natal

El doctor T. C. Chang, rector de la Universidad de Nan Kai, en Tien-tsin, pronunció una alocución ayer en el City Club, y declaró que "la transformación de China es el fenómeno de mayor importancia del siglo veinte."

"Si bien muchos occidentales ven a China con desdén y con aire protector, y consideran a los chinos como un pueblo atrasado, tiene que reconocerse el hecho de que es China el único país que ha mantenido su civilización por espacio de 5000 años." Tales fueron, entre otros, los conceptos vertidos por el Dr. Chang.

La restricción de los nacimientos, la emigración y la industrialización serán factores de gran peso, según el doctor Chang, en la solución de los problemas económicos de China.

Ferrocarrilero que Sufre Lesiones al Caer Desde una Ventana

A consecuencia de haberse venido al suelo ayer desde una ventana de segundo piso, tuvo que ser conducido R. E. Dokin, con lesiones de gravedad, a la Casa de Socorro de la calle de Georgia. Habita el bendo en el 1808 de la de Maryland.

Sufre de conmoción cerebral, y quizá de lesiones viscerales. Además, tiene fracturadas la clavícula y tres costillas. Dokin, que es un guardaagujas de ferrocarril, y tiene 42 años, se estaba asomando por una ventana de su casa, cuando perdió el equilibrio y cayó hacia afuera.

HERO MEDAL AWARDED

WASHINGTON, Jan. 28. (AP)—Lieut. William A. Matheny, winner of the 1929 Cheney award for attempting to rescue a fellow-officer from a burning airplane although his own clothes were saturated with gasoline, today was given the Soldiers' Medal for his deed.

DIRIGIBLE BASE COST APPROVED

Budget Bureau Sanctions Proposed Outlay for Navy Hangar on West Coast

By a "Times" Staff Correspondent

WASHINGTON, Jan. 28. (Exclusive)—Another step toward formal selection of Camp Kearny near San Diego as the west coast naval dirigible base was taken today when the Budget Bureau informed the House Naval Affairs Committee that establishment of the proposed base is not in conflict with the fiscal policies of the government.

Two bills were sent to the Budget Bureau—the Swing bill, authorizing the selection of Camp Kearny, and the Free bill, calling for selection of the rival site at Sunnyvale, Santa Clara county. Along with them came the notation that the Navy Department favors the Southern California location. This was a reaffirmation of the decision of the general board of the Navy, made some weeks ago, that the San Diego site is preferable from a strategic standpoint.

What the Budget Bureau did was simply to pass the two bills back to Congress with word that establishment of the base fits in with the administration policies and financial program. Still, it was another victory for Camp Kearny, as advocates of the Sunnyvale site have attempted to hold up all progress toward a final decision on the base.

RICH WIDOW CALLS WILL FIGHT SILLY

Mrs. Murphy Strikes Back at Chicago Charge She Caused Deaths of Four

CHICAGO, Jan. 28. (AP)—Mrs. Mary Murphy, widow of John B. Murphy, wealthy plumbing manufacturer and beneficiary of his $1,000,000 estate, today described as silly charges made against her in a suit filed by her sister-in-law, Mrs. Sarah Carroll of Milwaukee, in an attempt to break Murphy's will.

Mrs. Carroll's suit charged that Mrs. Murphy, who was the testator's second wife, was in some way to blame for the deaths of her husband, his first wife and two of that pair's children.

Doctors, lawyers, death certificates and relatives came to the defense of Mrs. Murphy to testify that the deaths were due to causes credited in the death certificates, that the will was made without duress while the testator was in sound mental condition and that Mrs. Murphy had not laid any plot whatever in connection with the family deaths or the bequest of the estate to herself.

Supervisors to Boost No More Pay This Year

"In the interests of economy," read a resolution spread on the minutes of the County Board of Supervisors yesterday, "this board will increase the salaries of no more county employees this year."

The resolution was introduced by Supervisor Wright. It contained one important "exception." That was in reference to elected officials. The board, it was intimated, might take a notion to increase the salary of some elected official. If such a salary rise is to be granted any time in the next five years, it must be granted this year, before the November election. It is against the law to boost the salary of an elected officer during his term of office.

Father Seeks Help From Sons

Declaring he is ill and unable to support himself, Isador Lusher, 89 years of age, has filed a suit in Superior Court asking that his five sons be required to pay him an allowance of $300 a month.

The sons are Herman J., Sol. N., Aaron, Morris and Daniel Lusher. The father said they are wealthy brokers and own a hotel in New York City. The suit was filed under a provision of the law that requires sons to support aged and infirm parents.

Western Pacific Railway Valued

WASHINGTON, Jan. 28. (AP)—Final valuation on the Western Pacific Railway's owned and used property of $63,861,208 as of June 30, 1914, was made today by the Interstate Commerce Commission.

FEDERAL AGENT OPENS WESTERN PINE INQUIRY

SAN FRANCISCO, Jan. 28. (AP)—Application of the names "California, Arizona or New Mexico white pine" to a species of tree which the United States Forestry services say is botanically a "yellow pine" was under surveillance of an examiner of the Federal Trade Commission here today. The examiner, Ellis de Bruler of Seattle, will take testimony from government witnesses today and tomorrow, and on Thursday will query representatives of fifty western companies regarding their use of the term "yellow pine."

BRIDE OF ARTIST ASKS ANNULMENT

SAN FRANCISCO, Jan. 28. (AP)—Sadie Alexander filed suit here today for annulment of her marriage to Samuel Alexander, Los Angeles artist, asserting he was not finally divorced from his former wife when she married him Christmas Eve.

SUIT BEGUN TO RECOVER OIL LAND

Geologist Chief [illegible] in Government [illegible] Against [illegible]

SAN FRANCISCO, Jan. [illegible] Testimony was taken [illegible] in the government's [illegible] cover rich oil lands [illegible] field, Kern county, [illegible] ard Oil Company, [illegible] heny and others, [illegible] of the United States [illegible]

The lands involved [illegible] drilled and partly [illegible] understood worth [illegible] government officials [illegible] to estimate their value. [illegible] the Elk Hills district [illegible] land in 1903 and later [illegible] ferred to the [illegible] present owners. The [illegible] now maintains that the [illegible] "known mineral land" [illegible] of the 1903 survey and [illegible] ernment thus under [illegible] entitled to all minerals [illegible] the tract. The defendants [illegible] that the mineral value of [illegible] was not known until later.

The chief witness [illegible] Kirtley W. Mather, [illegible] geology at Harvard [illegible]

Defendants are the [illegible] fornia, Standard Oil [illegible] California, Pan-American [illegible] pany, Associated Oil [illegible] ley Natural Gas Company, [illegible] heny, Frank J. Carman, [illegible] ney, Greeley, Charles O. [illegible] and Thomas A. O'Donnell.

Salvation Army Official on V[illegible]

Col. Andrew W. C[illegible] in command of the [illegible] forces in the eleven Western [illegible] and Hawaii, will conduct a [illegible] of meetings in Los Angeles [illegible] week. He arrived last night [illegible] San Francisco. Assisting [illegible] in the conference here will [illegible] Edward P. Gifford of the [illegible] staff, and Brigadier James [illegible] commanding officer of the Los Angeles and south coast division.

There will be a [illegible] meeting of all the Los Angeles [illegible] at the temple, [illegible] street at 11 a.m. Sunday, [illegible] citadel, 125 East Fourth [illegible] there will be an afternoon [illegible] the united corps under [illegible] central feature. A Salvation [illegible] will be held in the evening [illegible] same place.

Bandit Quickly Sent to Prison

SAN RAFAEL, Jan. [illegible] (Exclusive)—Jack Chambers [illegible] tenced to San Quentin [illegible] bank robbery and [illegible] there today 12½ hours after [illegible] bing the Fairfax branch of [illegible] Bank of Italy of $900. The [illegible] sets a record for speed in [illegible] county.

Only a fourth of the hold-up [illegible] ceeds have been recovered [illegible] search is under way for [illegible] which Chambers is believed [illegible] hidden for a woman describing [illegible] self as his wife.

River Body to Draft Report

WASHINGTON, Jan. [illegible] American members of the [illegible] national Water Commission [illegible] pointed to study the [illegible] and Colorado and Tia Juana [illegible] will meet here Thursday [illegible] Elwood Mead, chairman, [illegible] formulating reports to Congress.

Meeting with Mexican [illegible] in several protracted [illegible] both sides of the boundary, [illegible] ican members have [illegible] far as possible toward a [illegible] treaty basis.

Woman Takes Her Own Life

TULSA (Okla.) Jan. [illegible] Lucy Pinner, 61 years of age, [illegible] merly of San Diego, [illegible] with a pistol at the home of [illegible] sister, Mrs. Paul Pearman, [illegible] day.

Mrs. Pearman attributed [illegible] Mrs. Pinner's ill health [illegible] over her husband's death [illegible] Mrs. Pinner leaves a son, [illegible] at Los Angeles.

THREE-CENT ROBBERY BRINGS PRISON TERM

DETROIT, Jan. 28. [illegible] Convicted of a robbery in which [illegible] obtained only 3 cents and a [illegible] Louis Krawczak, 18 years of [illegible] Hamtramck, was sentenced to [illegible] on for from two to ten years [illegible] by Judge Stein.

COST MAPS SUBMITTED

The City Engineer yesterday [illegible] mitted to the City Council [illegible] sessment district maps for [illegible] provement of Kohler street, [illegible] Eighth to Ninth street, the [illegible] provement of Antonio [illegible] North Main street, the [illegible] of Harbor View avenue from [illegible] street to Weymouth [illegible] the improvement of the [illegible] and Woodcock street [illegible] maps were referred to the Public Works Committee.

Heals Legs As You Work and Walk

The discovery, "that the chief cause of all leg trouble is lack of circulation," enabled Dr. Clason to develop a "walking treatment" that stimulates the blood, drives out the fermentation and poison [illegible] necessary for [illegible] ulcers, eczema, milk leg, swelling, fever [illegible] or other [illegible] working. [illegible] your trouble or call.

DR. T. M. CLASON [illegible] 1858 So. Alvarado St., Los Angeles

The Weather

FORECAST FOR LOS ANGELES AND SOUTHERN CALIFORNIA: Generally fair today and tomorrow; mild temperature. Maximum and minimum temperatures for yesterday: 70-52.

FLYING CONDITIONS: Generally cloudy; moderate northwest winds. Full report on last page of Part I.

Los Angeles Times

In Two Parts — 40 Pages

PART II — LOCAL SHEET — 20 PAGES

Vol. XLIX. WEDNESDAY MORNING, JANUARY 29, 1930. CITY NEWS—EDITORIAL

...BLE COST PROVED

...rious Sanctions ...atley for Navy ...West Coast

...ial Correspondent ... Jan. 28. (Exclu...p toward formal ...Kearny near San ...coast naval dirigi... today when the ...formed the House ...committee that es... proposed base is ...n the fiscal poli... ...ment.

...nt to the Budget ... bill, authorizing ...mp Kearny, and ...ing for selection ... at Sunnyvale. ...ly. Along with ...ration that the ...avors the South... ...ation. This was ... the decision of ... of the Navy, ...go, that the San ...erable from a ...

...Bureau did was ...wo bills back to ... that establish... ...ite in with the ...ite and finan... ...15 was another ...Kearny, as advo... ...ervals site have ...up all progress ...ion on the base.

...IDOW WILL SILLY

...Strikes Back ...Charge She ...of Four

...28. (AP)—Mrs. ...y of John B. ...mbing manu... ...iary of his ...y described as ...gainst her in ...sister-in-law, ...Milwaukee, in ...Murphy's will. ...charged that ...the testator's ...some way to ...of her hus... ...d two of that ...

...th certificates ...o the defense ...tify that the ...uses credited ...ies, that the ...duress while ...ound mental ...Mrs. Murphy ...whatever in ...amily deaths ...tate to her...

...s to More ...s Year

...t economy," ...ead on the ...y Board of ..."this board ...s of no more ...year." ...troduced by ...contained ...ion." That ...ted officials, ...nted, might ...the salary ...If such a ...granted any ...ars, it must ...before the ...against the ...m of elect... ...form of of...

...rs ...Sons

...unable to ...Lusher, 59 ...uit in Su... ...t his five ...y him an ...h. ...J., Sol. W., ...et Lusher. ...e wealthy ...d in New ...filed un... ...r that re... ...d and in...

...cific ...alued

...28. (AP)—... ...siarm Pa... ...ed used ...6t June ...y by the ...mmission.

...OPENS ...QUIRY

...28. (AP)— ..."Califor... ...e which ...services ..."ow pine" ...an ex... ...de Com... ...examiner, ...will take ...witnes... ...and on ...ntatives ...garding ...w pine."

...MENT

...2. (AP)— ...ere to... ...arriage ...Angeles ...finally ...e when ...Eve.

SUIT BEGUN TO RECOVER OIL LANDS

Geologist Chief Witness in Government's Action Against State and Others

SAN FRANCISCO, Jan. 28. (AP)—Testimony was taken here today in the government's action to recover rich oil lands in the Kettleman Hills field, Kern county, from the Standard Oil Company, Edward L. Doheny and others, by representatives of the United States Land Office.

The lands involved, some already drilled and partly producing, are understood worth millions, although government officials declined today to estimate their value. The 37 of the Elk Hills district, became valuable land in 1903 and later was transferred to the predecessors of the present owners. The government now maintains that the section is "known mineral land" at the time of the 1903 survey and that the government thus under Federal law is entitled to all minerals produced from the tract. The defendants assert that the mineral value of the land was not known until later.

The chief witness today was Dr. Kirtley W. Mather, professor of geology at Harvard University.

Defendants are the State of California, Standard Oil Company of California, Pan-American Oil Company, Associated Oil Company, Honolulu Natural Gas Company, Mr. Doheny, Frank J. Carman, Mrs. Doheny, Greeley, Charles O. Faulkner and Thomas A. O'Donnell.

Salvation Army Official on Visit

Col. Andrew W. Crafford, ... in command of the Salvation Army forces in the eleven Western States and Hawaii, will conduct a number of meetings in Los Angeles this week. He arrived last night from San Francisco. Assisting the colonel in the conferences here will be Major Edward P. Gifford of the territorial staff, and Brigadier James C. Bell, commanding officer of the Los Angeles and south coast divisions.

There will be a union holiness meeting of all the Los Angeles corps at the temple, 552 West Fifth street at 11 a.m. Sunday. At the citadel, 125 East Fourth street, there will be an afternoon meeting, the united corps cadets being the central feature. A Salvation rally will be held in the evening at the same place.

Bandit Quickly Sent to Prison

SAN RAFAEL, Jan. 28. (Exclusive)—Jack Chambers was sentenced to San Quentin prison for bank robbery and was received there today 122½ hours after robbing the Fairfax branch of the Bank of Italy of $2000. The action sets a record for speed in Marin county.

Only a fourth of the hold-up proceeds have been recovered and search is under way for the ... which Chambers is believed to have hidden for a woman describing herself as his wife.

River Body to Draft Report

WASHINGTON, Jan. 28. (AP)—American members of the International Water Commission appointed to study the Rio Grande and Colorado and Tia Juana rivers will meet here Thursday with Dr. Elwood Mead, chairman, to begin formulating reports to Congress.

Meeting with Mexican members in several protracted sessions on both sides of the boundary, American members have proceeded as far as possible toward a tentative treaty basis.

Woman Takes Her Own Life

TULSA (Okla.) Jan. 28. (AP)—Mrs. Lucy Finner, 61 years of age, formerly of San Diego, took her life with a pistol at the home of her sister, Mrs. Paul Pearman, here today.

Mrs. Pearman attributed suicide to Mrs. Finner's ill health and grief over her husband's death last year. Mrs. Finner leaves a son, who lives at Los Angeles.

THREE-CENT ROBBERY BRINGS PRISON TERM

DETROIT, Jan. 28. (Exclusive)—Convicted of a robbery in which he obtained only 3 cents and a coat, Louis Krawczak, 18 years of age, Hamtramck, was sentenced to prison for from two to ten years today by Judge Stein.

COST MAPS SUBMITTED

The City Engineer yesterday submitted to the City Council the assessment district maps for the improvement of Kohler street from Eighth to Ninth street, the improvement of Antonia street at North Main street, the improvement of Harbor View avenue from Ninth street to Weymouth avenue, and the improvement of the Polk avenue and Woodcock street district. The maps were referred to the Public Works Committee.

Heals Legs As You Work and Walk

The discovery that the real cause of all leg trouble is lack of circulation, enables Dr. Clason to develop a "walking treatment" that circulates the blood, stops suffering and heals, after all else fails. No laying up is necessary for varicose veins, ulcers, eczema, milk leg, swelling, fever leg, phlebitis, pains, aches, cramps, itching or open sores. Get well at home while working. Send for free book. Explains your trouble or call.

DR. T. M. CLASON VISCOSE CO.
1628 So. Alvarado St., Los Angeles Cal.

OUTLOOK BRIGHT FOR CALIFORNIA

Gov. Young Has First Council Session in Southland

Directors' Reports Point to Progress in State

Many Subjects Covered at City Hall Conference

Satisfactory progress in all lines of effort affecting public welfare was the keynote contained in the reports given by directors of State departments yesterday at the Governor's council, held for the first time in Los Angeles in the assembly room of the Board of Public Works in the City Hall. Improvement for 1930 over preceding years was indicated in practically every report.

Yesterday's meeting was the regular January session of the monthly meetings of the Council, and was presided over by Gov. Young as part of his plan to hold at least two meetings of the council each year in Southern California. In opening the session yesterday, he criticised the attack of a Northern California paper in objecting to the southern ...

All of the State department directors did not report yesterday, owing to limited time, and the remainder will be heard this afternoon at the same place in the City Hall. Those reporting yesterday and the points of outstanding interest follow:

GIANT WATER SURVEY

Earl B. Mosk, Director of the Department of Public Works:

The Division of Water Resources is now engaged in the most extensive water survey ever attempted in the United States, with particular attention being paid to Southern California. A general underground water investigation of the entire Pacific slope of Southern California is nearly completed, including plans for diverting waters of the Santa Ana River to replenish underground basins. The water situation is considerably more cheerful since the meeting of the joint commission appointed by President Hoover and Gov. Young in San Francisco on the 20th inst.

The Division of Highways lists changes planned on the Ridge Route as one of its most important projects.

The changes will be in keeping with standards of alignment and gradient hitherto unattempted in mountain work, and will greatly facilitate travel, shortening the distance between Bakersfield and Los Angeles 7.3 miles, eliminating sharp curves and removing two snow summits.

AS TO MOTOR VEHICLES

Mark Read declared that the Division of Motor Vehicles reported a registration of 3,020,879 motor vehicles for 1929, an increase of 7½ per cent over 1928. Registration figures, it was said, show an increase of 9 per cent annually for the past five years.

The large registration, particularly in Los Angeles, the report continued, has created a problem of handling applicants for licenses that may result in the construction of a motor-vehicle building here. The State now has some land that may be available and is so located as to provide ample parking space for cars.

The newly organized California Highway Patrol was reported as functioning efficiently.

Fred C. Stevenot, Director of Natural Resources, reported as follows:

The Division of Forestry reported a substantial decrease for 1929 in damage done by forest fires. Figures quoted listed the burned area for 1929 at 1,266,372 acres with a damage of $2,380,504, in comparison with 996,341 acres burned in 1929, with damage of $1,354,289.

WASTAGE OF GAS

More advanced fire-fighting methods and co-operation between State and county agencies, particularly in Southern California, were given much for a large share of the decrease.

End of the huge wastage of natural gas supply due to oil operations was reported in several fields with progress in arriving at a solution in other fields outlined.

James P. Collins, director of the State Department of Professional and Vocational Standards, reported many facts developed in his organization, under which is listed the Board of Medical Examiners, dental and pharmacy examiners, barber examiners, the Board of Cosmetology and many kindred professions.

Activities of the various examining boards corrected abuses in various professions and these efforts received practically unanimous support

Continued on Page 2, Column 4)

POOR PA

BY CLAUDE CALLAN

"Our daughter is raisin' her baby scientifically an' she won't let anybody touch him. In my day a baby was a sort of toy for the rest of the children to play with."

(Copyright, 1930, Publishers Syndicate)

FILM PLAYER TO BE MARRIED AT RESORT

Virginia Browne Faire

ACTRESS AND DIRECTOR TO WED TODAY

Virginia Browne Faire and H. B. Worne Plan Nuptials at Big Bear Lake

In picturesque wooded surroundings, where they are said to have met some months ago, Virginia Browne Faire, film actress, and Howard P. Worne, Jr., director, will be married today, according to word received yesterday from San Bernardino.

Their marriage license was given to them yesterday by County Clerk Allison of San Bernardino. When Miss Faire and Worne appeared at Allison's office they were garbed in hiking clothes. They told Allison they were on their way to Big Bear Lake, and will be married there today.

It is probable that the ceremony will be performed by Clifford R. Lynn, who is justice of the peace at Big Bear. Friends of the couple said yesterday it was at the lake resort Miss Faire and Worne met on a location trip. Dr. E. B. Woolfan will act as best man and his wife, Priscilla Bonner, will attend Miss Faire.

In taking out the license Miss Faire gave her off-stage name, Virginia Cecelia Labuna, and her age as 25 years. She is the former wife of Jack Daugherty, film actor. Worne gave his age as 41 years.

OIL TANKS MENACED BY BLAZE

Fire at Santa Fe Springs Threatens 50,000 Barrels Before Being Subdued

Two outbursts of flame from gas accumulated beneath the flooring of the steel derrick of the George F. Getty oil well No. 40 at Santa Fe Springs yesterday momentarily threatened 50,000 barrels of oil stored near by, but the fire was controlled without any great damage being done.

From some undetermined reason the gas gathered in the "cellar" ignited during the morning while a mining bureau test was being made at 7414 feet to ascertain if the water was shut off in the well. That burst was quickly controlled.

During the afternoon the gas blazed again and ignited sump and waste oil. The fire spread around a 10,000-barrel Texas company tank and endangered four others of equal size and capacity.

Due to the quick action of the Getty and Texas employees, working with fire fighters and equipment of the General Petroleum Corporation, the flames were subdued before they had gained sufficient headway to ignite the storage tanks.

The damage to the Getty well consisted of destruction of the derrick floor and warping of some of the equipment. Officials of the company said the loss is negligible and that work on deepening the well 500 or so more feet will proceed.

RISE PROPOSED IN WATER RATE

City Officials Hold Long Secret Conference

Bond Issue of $30,000,000 or More Discussed

Boquet Canyon Dam Site Also Considered

Two hours in secret conclave were spent yesterday by members of the Water and Power Commission, Water and Power Committee of the City Council and Mayor Porter in discussing a possible increase of city water rates and a possible water bond issue of $30,000,000 to $40,000,000. No decision was reached, and the conference will resume its labors this afternoon.

While no official action was taken, and no formal statement made, it was learned that the discussion ranged upon the possibility of increasing the water rates and, although no definite amount was settled upon, advances of from 2½ to 5 cents per 1000 cubic feet were discussed. The maximum charge at present is 13 cents per 1000 cubic feet.

OWENS PURCHASE

Water rates were raised some three years ago, and it is understood that the audit of the Department of Water and Power as of last July 1 shows a considerable profit on the sale of water.

The Board of Water and Power Commissioners some weeks ago asked Mayor Porter and the City Council to call a special election April 8 to vote bonds to buy out entirely the five townships in the Owens River Valley. This cost is estimated at about $5,000,000. In addition, there are about $4,000,000 in lands in the valley which the city plans to buy at some time. The proposition of buying out the water rights of the Southern Sierras Power Company in the Mono Basin also was discussed. No sum has been set upon these rights, the Council recently having directed the City Attorney to take up the matter of a survey and appraisal through the State Railroad Commission.

DAM SITE PROPOSAL

The conference also took up the matter of buying a dam site in Boquet Canyon to replace the destroyed St. Francis Dam.

Besides Mayor Porter, the conferees included Water and Power Commissioners Haynes, Brooks, Scofield and Palmer, Chief Water Engineer Van Norman, Chief Electrical Engineer Scattergood and Councilmen Cooke and Williams of the Water and Power Committee. Commissioner Whitsett and Councilman Jacobson are attending the Colorado River conference at Reno.

Chinese Tells Tansformation of Native Land

"The transformation of China is the greatest single phenomenon of the twentieth century," declared Dr. T. C. Chang, president of Nan Kai University, Tien-tsin, in an address given yesterday at the City Club.

"While many Occidentals look upon China disparagingly or patronizingly, considering the Chinese a backward people, the fact remains that China is the only country that has maintained its civilization for 5000 years," said Dr. Chang.

The practice of birth control, emigration and industrialization will have much to do with solving China's economic problems, according to Dr. Chang.

Pals of Graham Continue Hunt For Lost Pilot

Pilots Fred W. Kelly and Jimmie James, searching for their lost friend, Pilot Maurice Graham, flew out of St. George, Utah, yesterday, but did not report to local Western Air Express headquarters that they found any trace of the missing flyer or his plane.

Graham has not been seen for nearly three weeks, following his take-off from Las Vegas, Nev., for Salt Lake City, Utah, with a plane loaded with mail. Kelly and James plan to continue the search in their mail ships until they solve Graham's fate.

BIAS CHARGED TO COUNCIL

Miramar Estates Head Protests Prejudice Shown in Members' Action on Bell Plant Permit

A direct charge that Councilmen Martin and Webster are prejudiced in favor of Alphonso Bell, applicant for a quarry and rock-crushing permit in the Santa Monica Mountains, was made in a letter filed with the Council yesterday by Arthur A. Webber, head of the Miramar Estates Syndicate, a subdivision in proximity to the Bell property.

Webber asked that the Council forego voting the Bell ordinance tomorrow but instead create a committee to conduct an impartial hearing of the Bell matter, excluding from that committee Councilmen Martin, Holland and Webster.

"IMPROPER HASTE"

Webber declares that the ordinance is being rushed through for Mayor Porter's signature with improper haste in fear that additional evidence against the quarry scheme will raise a storm of public disapproval.

The letter is as follows:

"Gentlemen:

"I understand that after the City Attorney informally informed your body that the draft of the ordinance granting the application of the Los Angeles Mountain Park Company for a special use industrial permit in the Santa Monica Mountains was largely unenforceable, and that many of the conditions under which said special use permit is to be exercised would be unenforceable in court, and that the result would be tantamount to granting the applicant an unencumbered, unabridged industrial permit, that you sent the ordinance over to the office of the Los Angeles Planning Commission and that without further ado than to make the motion and have it seconded, the majority of that commission sent it back to you and that thereupon, without any further consideration on the part of the majority of your members, you would then have been willing to pass the ordinance immediately, and that if

(Continued on Page 3, Column 3)

California's Son Sees State Needs

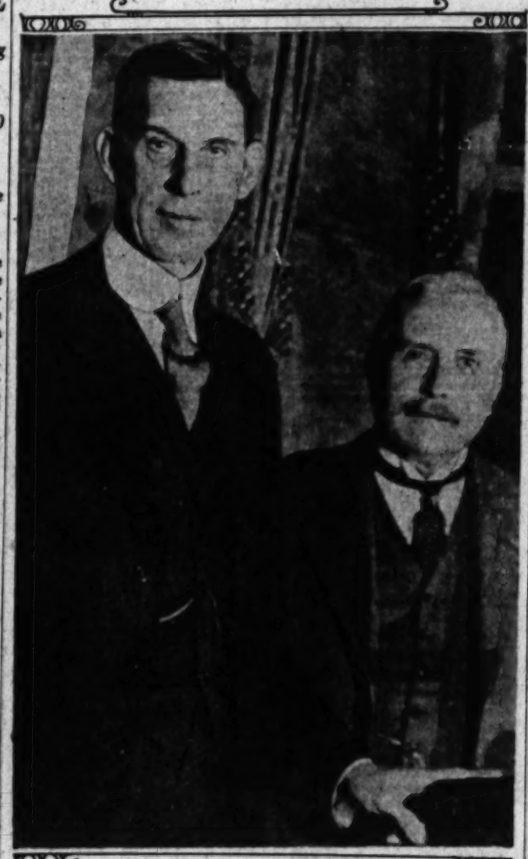

Speaker and Host
Secretary of Interior Wilbur and President Austin of the Los Angeles Chamber of Commerce.

KETTLEMAN OIL CURB URGED

Wilbur Asks Operators to Adopt Conservation Plan; Two Methods Suggested at Conference

Oil operators in Kettleman Hills were urged by Secretary of the Interior Wilbur at a conference yesterday to make speed toward any workable conservation program in order that government oil lands in the territory will not be unnecessarily depleted.

The Secretary himself deferred to E. D. Reiter, chairman of the conference, to discuss later what took place at the meeting and Reiter said:

"Secretary Wilbur is not partial to any one plan to bring the operators together. What he wishes is that we get together and do so as soon as possible. He might be said to be inclined toward having all Kettleman Hills placed under one management and that is what many of us are working for. However, he expressed himself as probably favoring any plan that will get us together in a conservation movement protecting the field against waste of oil or gas."

TWO PLANS SUBMITTED

Reiter said two plans were submitted to the conference of operators and permittees in the field yesterday. One is the unit plan, looking toward one management for the entire area. The other is the zone or group plan. Under it a group of wells would be operated with a division of their products among near-by 'zones on proportionate bases. A third plan, he said, will be submitted within a few days. It will provide for a pro-

(Continued on Page 2, Column 3)

NEW PATROL TOGS TO BE DISPLAYED

State Highway Officers Will Parade Tomorrow Before Governor

More than 100 officers of the recently organized State highway patrol will make their first public appearance in their distinctive new uniforms tomorrow at a review in front of the Armory in Exposition Park. The review is scheduled for 11 a.m.

Eugene Biscailuz, superintendent of the patrol, said that eighty motorcycle officers will be present. Others will ride in the new white highway automobiles.

Gov. Young will review the patrol officers. Members of his council, Supervisors, Chief of Police Steckel, Assistant Chief Davis and numerous other public officials have been invited.

WHO'S WHO PUZZLE ENDS IN TRIPLET GRADUATION

The highlight of the graduation exercises of the midwinter class at the Glendale High School tomorrow night will be the presentation of diplomas to the three Hertel brothers, John, William and Howard.

The graduation of the Hertel triplets sets a precedent at the Glendale schools, and the exercises also will mark the first time that they

[Photo by H. B. Miller]

Their Diplomas May Get Mixed

Left to right: Howard, John and William Hertel, Glendale triplets who will be graduated from the Glendale High School tomorrow night. The boys wear different colored ties so that their parents may know who's who.

have graduated together. During their grammar and intermediate school days it happened that the family moved each time shortly before exercises were conducted.

Since moving to Glendale four years ago the Hertel boys have been familiar figures around the high school. When two of them were found to be too light for the midget football team Coach Normal C. Hayhurst appointed the triplets as "assistant football manager," with the idea of always being able to lay hands on at least one of them when he needed help. When they drew straws to see who would get the letter for the manager's berth William won and Howard was taken on a trip with the team to San Diego. John stayed at home.

When they were not in school two of the boys worked in a grocery store and the third in a drug store adjoining the market. Customers who did their shopping there used

(Continued on Page 2, Column 3)

BROADER VISION IN WEST'S PROBLEMS WILBUR'S PLEA

Secretary Lays Down Clear Formula for Nonpolitical, Nonsectional Development of Resources

SECRETARY WILBUR'S SUMMARY

Babylon fell not because of too much sin but because of too little water.

Water will determine where Los Angeles and its surrounding region will go.

What is this Colorado River business all about? The reaching out of people for more opportunity to grow.

Start miserable little squabbling over little political units and you can't win.

You must think in terms of millions—not dollars, but people.

THE BOULDER DAM PROJECT

We can't play the regional game against Nature and play the political game against ourselves if we are to win.

We can't have it become a political football.

Give and take—take your time—do your share—these are communal laws associated with the distribution of water.

Only through proper co-operation can irrigation districts be instituted.

OIL AND GAS CONSERVATION

Conservation is cash. That does not mean to hoard but to use wisely.

Nature goes on her course and you win or lose according to whether you get along with that course.

For the development of Southern California's water supply and the conservation of its oil and gas resources, Secretary of the Interior Wilbur yesterday laid down emphatic terms of nonpolitical and nonsectional procedure before a gathering of several hundred persons assembled at the Biltmore under auspices of the Los Angeles Chamber of Commerce and the Advertising Club. He dealt specifically in that way with the Boulder Dam project and stressed the need of concerted conservation action in connection with the Kettleman Hills oil field, concerning which he and owners of oil wells in that region conferred later in the day.

To a Times representative he said that the recent ruling by Solicitor E. C. Finney of the Interior Department anent Boulder Dam power development, which ruling Senator Johnson and Senator Norris of Nebraska yesterday attacked, was not intended as mandatory on the Secretary but merely indicated the procedure he could take if he so desired. These Senators, according to a report from Washington, in effect assert the ruling destroys the priority rights of cities, States and municipalities in connection with the power development at the dam and that thereby private corporations can obtain this power if in selling it they give priority to municipalities and States. Secretary Wilbur's manner of dismissing the attack indicated his stand that it is entirely baseless.

He expressed optimism as to the outcome of the Boulder Dam conference at Reno. It looks hopeful, he said.

BUSINESS MESSAGE

Driving straight to his points, Secretary Wilbur brought to the meeting a message of development, conservation and progress typically expressive of a Federal administration motivated by sound business principles and not by politics.

Propounding the question, "What is all this Colorado River business about?" he said it was a reaching out by people for more opportunity to grow. It is a normal process, but not sectional, for other States are involved, he declared. Your problems are those of nature and you are fortunate that water runs down into Southern California, Nevada and a part of Arizona, too, are unfortunate in this respect."

The States concerned in the project are purely artificial political entities, he pointed out. "They are regional political units and yet through politics we try to decide the laws of physics, to make adjustments and rearrangements. Nature goes on her course and you win or lose, according to whether you get along with that course." The problem, he said, is to get these political units and their difficulties into harmonious accord and from that a harmonious course of procedure.

BOULDER DAM PROBLEM

Discussing the Boulder Dam project, the Secretary said there is confusion as to the distribution of its benefits and urged a balancing off of private and political interests against regional and national interests, and that the latter must be considered above all others.

"We can't play the regional game against nature and play the political game against ourselves. We can't have it a political football. We must get the water. Give and take—take your time—do your share—these are the communal laws associated with the distribution of water. You must think of the future and must get yourselves working together. This is the age of science and democracy and you

(Continued on Page 2, Column 4)

DAM BILL JOKER SEEN BY NORRIS

Nebraskan Charges Wilbur Nullifies Measure

Project Sold Out to "Power Trust," He Declares

Johnson Darkly Presages of Wrath to Break

WASHINGTON, Jan. 28. (AP)—Secretary Wilbur of the Interior Department was charged in the Senate today by Senator Norris, Republican, Nebraska, with nullifying the provisions of the Boulder Dam bill and moving to turn the power from the proposed project over to the "water power trust."

The Nebraskan read an opinion given by the solicitor of the Interior Department which held power could be sold to private interests. He called attention to the provision in the Swing-Johnson Boulder Dam Act stipulating that preference should be given to municipalities and States in the leasing of power.

NORRIS'S OPINION

"That means that the Secretary of the Interior is able," shouted Norris, "to nullify the most important provision in that law and give every kilowatt of power to the water power trust."

Senator Johnson, Republican, California, sponsor of the Boulder Dam bill, agreed with Norris and warned that "We will not be slow when the time comes to express our views on this matter, no matter what the solicitor has advised."

While Norris took the position that Secretary Wilbur already had nullified and repealed the Boulder Dam Act, Johnson said that "out of fairness to the Secretary let it be said that this is a decision by the solicitor of the department."

Norris contended the Boulder Dam measure never could have passed Congress without the provision that political entities, namely, cities and States, should be given power preference rights.

JOHNSON AGREES

Johnson agreed with this and added that "as one of those who sponsored the bill I say without fear of contradiction that every single solitary individual interested in the bill believed in the right reserved for States and municipalities for this power."

"That part of the law has been completely repealed," continued Norris. "The Secretary of the Interior

(Continued on Page 2, Column 3)

DAM FACES FUND REFUSAL

Colorado River Conferees Told Congress Will Not Provide Money Without Agreement

BY CHESTER G. HANSON
"Times" Staff Representative

RENO, Jan. 28. (Exclusive)—The threat of the utter loss of the Boulder Dam project to the Southwest stalked into the tri-State Colorado River conference today as two United States Senators warned the California and Arizona commissions that unless an agreement is reached at this conference there will be no appropriation from Congress to build the dam.

At the same time it was revealed that the California commission apparently is divided on certain phases of their problem as to how Arizona's demands on the allocation of the waters of the river can be met, although Chairman Bacon denied the Californians are split.

The threat of no money from Congress until an agreement is reached by the lower basin States came at a meeting between the California and Arizona commissions presided over by Col. W. J. Donovan, chairman of the conference, who is here representing the Federal government.

It was a day of lively developments and it is apparent that events are so shaping themselves that things are going to begin popping.

Gov. Young sent a telegram urging unity of action and expressing hope for agreement.

Senator Pittman of Nevada, who has been indisposed for several days and has not been able to take an active part in the conference until today, is the one who warned the conference to get together and agree if they expect any money from Congress. His remarks were seconded by Sena-

(Continued on Page 2, Column 2)

The Lancer

by Harry Carr

THE Aloha Festival at Honolulu will be interesting and valuable in that it will show the world that Hawaiian culture had something to it besides squirming in the region of the hips.

In recent years there has been a conscious effort on the part of the ethnologists of this country to capture what remains of our disappearing civilizations. On every side we see the remains of primitive civilizations slipping away from our ken.

No people had a more interesting life—or more interesting culture than the natives of these islands. All of this has been preserved from oblivion through the efforts of scientists; but all the public knows about it is grass skirts and wiggles.

REACH FOR AN ORANGE

"Reach for an orange instead of a cigarette" is the heart-warming motto adopted by the W.C.T.U. of Madison, Wis.

We are not alarmed—much—about their reaching for the cigarettes; but California is heartily in favor of their reaching for the orange.

The great problem of the citrus industry of this State was to convince the people of the East and Middle West that an orange is an article of food, not merely something to put in Christmas stockings.

The luckiest break that California ever had was the commendable determination of the young lady flappers to grow slim—on orange juice.

SUBMARINES

The proposal to abolish submarines as weapons of war can be put down as a part of the amiable social doings at the disarmament conference.

No sane statesman supposes for one moment that submarines—once having been perfected as engines of war—will ever be abandoned. The history of war is that each new weapon as it develops is always regarded with holy horror and denounced as barbarous and inhuman. But no new weapon has ever been abandoned for that reason.

In the World War the submarine was still a crude experiment; yet accomplished astonishing results. The submarine of today is as different from the undersea boat of the late war as the flying machine of Darius Greene differed from Col. Lindbergh's new sky ship.

RED INDIA

The rebellious population of India is very keen about hauling down the British flag; but seems a little hazy as to the flag that is to go to the top of the flagpole instead.

In present conditions it would be a world-wide calamity to withdraw British rule from India. It would throw the whole Orient into chaos and rock a world that is already balanced on a dangerously thin edge.

England's rule is doubtless far from perfect; but it is better than what would follow. The sweet sympathy of the Russian Reds is not based upon a real worriment over the sad case of the submerged millions of India. The Indian rebellion is a blow at the heart of th British Empire from her oldest and bitterest foe.

FACES LIFTED

Mayor Jimmy Walker's tender heart has opened the way for

(Continued on Page 2, Column 5)

AUNT HET

BY ROBERT QUILLEN

"I learned Cousin Ben not to put cigarette butts in my best china cups. I give him coffee in one I'd been savin' since he et here last week."

(Copyright, 1930, Publishers Syndicate)

Manicurist Lures Engineer to Apartment, Murders Him and Then Ends Own Life

NOTES REVEAL KILLING PLANS

Midnight Call Followed by Several Shots

Sisters of Woman Identify Bodies for Police

Slain Man Married and Father of Son

Murder and suicide was written after the names of Howard W. Moore, 28-year-old mechanical engineer, and Mrs. Della "Dot" Lee, 35-year-old manicurist, yesterday, after police found the two bodies in the apartment of the woman at 2548½ South Hauser Boulevard.

The double killing was premeditated and carefully planned, according to the investigating officers, who were called to the scene, and believed to have been the climax of a series of quarrels between the two illicit lovers.

WOMAN LEAVES NOTES

Notes written by the woman were found by the police indicating that she expected tragedy from the visit of her lover. They also gave instructions as to burial and disposal of her personal belongings.

Moore, who was married and the father of a 7-year-old son, went to the apartment about midnight, according to the story of tenants of the two-story building. Noise of laughter and talking was heard. Then the upstairs rooms became quiet.

About 4:30 a.m. shots were heard. Shortly after noon yesterday tenants called the police when they found the door to the apartment still locked. Police found the two bodies on the bed. Moore had been shot as he slept, the bullet entering the base of the skull. Mrs. Lee had been killed from a bullet fired into her mouth. A third bullet, which the woman had evidently fired at herself, had lodged in the wall a few inches above her head. She clutched a .32 caliber automatic pistol in her lifeless hand.

SISTERS IDENTIFY BODY

The dead woman was identified by her sisters, who reside near by, as the estranged wife of Smith Lee, mechanical engineer, from whom she separated in June of last year. They knew little about the dead man except that he was a mechanical engineer and a traveling salesman for an oil well supply company.

Moore's car was found in a parking station adjacent to the apartment. It contained two grips, his overcoat, sales books and catalogues. His driver's license gave his address at 5846 Fifth avenue, but neighbors said that the husband, wife and son moved from there early in December. Police give his address as 1453 Angelus avenue.

Both bodies were taken to the county morgue by the Coroner, where they will be held pending the inquest.

BOULDER FACES FUND REFUSAL

(Continued from First Page)

ter Hayden of Arizona, who attended the conference as adviser to the Arizona commission.

"If you do not come to some agreement here, I can safely say that there will be no appropriation for the construction of the dam," Senator Pittman told the conferees. He added that while the appropriation was authorized by Congress, it had not yet been made.

"If you people here cannot agree," he asked those seated about him in the conference room, "how do you expect 448 Representatives and ninety-six Senators to agree? We got the bill approved because it authorized a certain agreement by the States concerned. If we do not obtain that agreement we will be right back where we started. We worked for seven years on this bill and we were able to get it passed only because I induced Senator Hayden to give up his filibuster. If we do not agree here our work will have gone for naught. That applies not only to agreement on water but agreement on the whole situation."

Col. Donovan quoted Senator Hayden as rejoining:

"Senator Pittman states it exactly as I view it."

It is understood that what the Senators meant was that even with the six-State compact which has been entered into, there very likely could be no appropriation obtained from Congress.

There was no comment forthcoming from any of the spokesmen for the State commissions or from Col. Donovan on this declaration.

Talk of a difference of opinion in the California delegation appeared to receive some substantiation inferentially from Gov. Young's wire which was as follows:

"Understand there is probability of agreement with Arizona. Respectfully urge that no local interests be emphasized to the point of endangering agreement but that matter be considered from broad Statewide viewpoint. Undue insistence of local interests may mean disintegration of Metropolitan Water District, litigation and indefinite delay, which may be fatal. I believe situation is crucial and hope that every effort will be exerted to bring about agreement at this time.

"C. C. YOUNG."

The Governor's plea that no local interests be permitted to throw a monkey wrench into the machinery is thought to have reference to a reported inability of the Imperial Valley and associated territory in the Metropolitan Water District to agree as to which one is to make the concessions necessary if Arizona's water demands are to be met.

WATER DIVIDED

When Col. Donovan was asked if it were true that there is a split in the California commission, he said he would not answer the question. Without intending to pass in any way on the merits of the claims of any faction, he stated at another time that all of the engineers agree that there is enough water in the river to satisfy the needs of all concerned for the next fifty years. The Metropolitan Water District will require about 1,100,000 acre-feet of water for domestic use.

The water demands for agricultural uses, both present and immediate future, total about 5,000,000 acre-feet of which the present use totals about 2,500,000 acre feet. California is allotted 4,400,000 acre-feet of water under the River Act. There is another 1,000,000 acre-feet which is divided fifty-fifty between Arizona and California. And above that there is a surplus which is to be divided equally between the two States. The question is who is to take a chance on that indefinite surplus, and where is the water for Mexico to come from?

The California commission went into a huddle tonight to talk the situation over.

Tragedy Writes Finis to Love Affair

Howard W. Moore and Mrs. Della Lee

KETTLEMAN OIL SAVING URGED

(Continued from First Page)

rating of products among all in the field.

"It looks very favorable to a quick agreement," Reiter said in summing up the situation. "Our committees will meet very shortly and agree upon some plan or other to submit to the operators and permittees.

"One important step taken at this conference was designation of a committee headed by Carl Beal to get Petroleum Securities Company, a Doheny organization, to come into concord with the rest with its Felix well. The prospects are good."

The Felix well is yielding on company property, but all around it on property leased from the government other companies stand ready in varying degrees to bring in wells in order to prevent the Felix well from draining their oil out from under them.

Kettleman Hills is an oil district of about 150 square miles, mostly in Kings county. The government owns slightly more than one-third of it. A host of companies some time back began an almost frenzied development of the field notwithstanding an overproduction at the time.

Since that time the operators and permittees formed a committee to try to work out some sort of a conservation plan and for months Secretary Wilbur has been lending aid to the move. When he was in Los Angeles yesterday, Reiter took advantage of the occasion to have him meet with the operators and permittees in closed session.

LAND OWNERS PLAN WASTE-SUIT DEFENSE

FRESNO, Jan. 28. (AP)—Owners of fee land in Kettleman Hills who formed an association Monday following their conference with Dr. Ray Lyman Wilbur, Secretary of the Interior, are preparing an active defense against the State's waste suit, Henry Hawson, president, announced today.

"The gas law," Hawson said, "is the crux of the situation. Our position as landowners in the field is that if, by the use of proper methods and proper appliances, we can produce in the Kettleman Hills field without undue waste, we should be allowed to do so. But if, with the use of those proper methods and appliances, our production is arbitrarily held to be wasteful we should have some recourse.

"The difficulty is that under the State Gas Act, the State Supervisor of Oil and Gas is given the power to fix the optimum of allowable wastage of gas for oil produced by a given well in a given field. In the Santa Fe Springs field, that was set at 2500 cubic feet for each barrel of oil produced. In the Ventura-avenue field, however, the procedure was different and an optimum of allowable waste was fixed for each well.

"If the State Supervisor of Gas and Oil holds that the relation of the amount of gas to the amount of oil produced in Kettleman Hills at present is the optimum, then well and good, we can go ahead. If, however, he sets the optimum at such a low figure that we cannot produce without violating the law, we believe that such a step would be oppressive, and that some plan for the review of his decision should be had.

"The landowners in Kettleman Hills are heartily in sympathy with the movement for conservation, but we feel that conservation is the proper use, not the disuse, of natural resources.

"We will be glad to join with the Federal government in any program for conservation in which our rights are protected."

DAM BILL JOKER SEEN BY NORRIS

(Continued from First Page)

can completely ignore States and municipalities. He must only provide in the contract to the private interests, under this decision, that preference be given the political entities."

"I am not unaware of what is going on," said Johnson. "There will come a day when it will be necessary to speak out on this subject from the standpoint of the people. We will not be slow when that time comes to express our views, no matter what the solicitor has advised. I want to make that plain."

BROADER VISION URGED ON WEST

Secretary Wilbur Lays Down Development Formula

Water and Oil Treasures of State Must be Used

Official Indicates Course Section Must Pursue

(Continued from First Page)

must make a field for the expert in this democracy so that we can get the best leadership through our democracy. We don't last long—we soon go over the dam. It is the people who come after us who count."

What concerns one part of the Western States in matters of development concerns them all, he said, and declared that with the remnant of public domain yet remaining under Federal control, "we must do the best we can. Start miserable little squabbling over little political units and you can't win."

NEED OF WATER

Introduced by President Austin of the chamber as a real Californian, Secretary Wilbur proceeded to live up to this description by displaying an intimate knowledge of California needs and purposes and their application to national welfare.

A great experiment is being worked out in Southern California, he said. "You are trying to build up a great civilization and do it in the face of semiarid conditions. The history of Babylon shows that it fell, not because of too much sin, but because of too little water. You face the same thing."

Alternating floods and droughts wrought the ruin of Babylon, he asserted. The cutting down of the vegetation on its hillsides permitted floods that drowned Babylon in mud. The Secretary cited an analogous condition in the destruction of trees that he observed in a certain San Joaquin Valley locality. He said he saw an orchard being cut down. When the valley first was developed it was well supplied with artesian wells, but now the water has to be pumped from a depth of 1500 feet. It is hard to go into the markets under such conditions, he said. He doubted if any of those who lost on this particular investment know why they did so. And there is that all through the West, said the speaker.

"You have reached the limit of people here until you expand your water supply. The Owens pipe-line brought in thousands of people. Water determines where Los Angeles and the surrounding region will go. Oil wells may disappear and gas wells may disappear, but water and water power will remain as long as water pours from the skies. You have outgrown your hill supply and now are pumping from your reserve. You must learn what your problems are. They come to us in the Department of the Interior. Only by proper cooperation can irrigation districts be instituted. Order, justice, fair dealing and the like are the basis for irrigation projects."

KETTLEMAN HILLS

Emphasizing the importance of harmonious procedure in affairs of conservation and development, the Secretary cited the instance of the Kettleman Hills, which he described as one of the greatest of the oil-and-gas fields, worth $4,000,000,000. "It cannot be treated as if under one ownership."

It has a checker board of ownership over it, he said, and some owners are in a hurry to bring in wells, some in a hurry for money, others eager in some other direction. It reminded him of a story in the Arabian Nights.

Beneath a mile and a half of soil is a vast treasure, but in opening it it is found the treasure is in the hands of little fairies. As they start up to the surface some bring oil, some escape and never do a service, but they can be captured and made to serve.

"Enough gas was blown off into the air there yesterday to take care of Southern California, so far as gas consumption for fuel is concerned."

Such wastage, he pointed out, means that thus a considerable part of the Los Angeles and San Francisco industrial welfare is blowing off into the air. "Yet you have not even had a committee come and tell us to come out and do what can be done. I came out on my own initiative. I practice medicine and am accustomed to plain speaking and if I find a typhoid case I do not call it a cold in the head. There has been hardly a ripple as regards this great treasure. It reminds me of a parable. A family had a bin of wheat and a small hole through which to obtain it. To get more wheat this hole was made larger and then some of the boys in the family made it larger and larger until finally the family was suffocated."

He warned against any gas dissipation disaster here. Half a dozen of these wells can support California's needs, he asserted, and he believes the rest can be regulated according to orderly requirements. Sixteen wells are in the production phase, he said, with a pipe line to San Francisco and another one contemplated. "But there is this enormous waste. Conservation is cash. That does not mean to hoard, but to use wisely. It is hard to get the personal interests around a table to settle the problems," he asserted, "but only by a method of unified control can we deal with the Kettleman Hills field or with the conservation of water."

Twenty years from today, he declared, the Santa Fe Springs situation will be stressed as a forceful illustration of inadequacy in the handling of a natural resource.

In speaking of general development efforts, the Secretary called attention to Alaska as a great treasure house where conditions are different from here and the resources are poorly developed. "We are trying for more stable development there. The Secretary of the Interior also has the distinction of being the president of the railroad there and he measures its success by the reduction of its losses."

He then announced the scheduled conference with Kettleman Hills well owners in the afternoon and called attention to the Boulder Dam conference at Reno where, he said, an effort is being made to work out

DIVORCE MOVE LONG DELAYED

Husband Testifies He Waited Nine Years in Hope of Wife Mending Ways

Thomas Walton Culver waited nine years before filing a suit for divorce against Mrs. Ada Marie Culver, always hoping that she would mend her ways and be a good wife, he testified yesterday before Superior Judge Yankwich. The Culvers were married on May 12, 1914, and separated on August 15, 1921.

"My wife associated with other men. She failed to take care of our children," Culver testified. A decree was granted.

Twelve Cars in Garage Fire Lost

Twelve automobiles were destroyed, $15,000 damage was done, and a woman was arrested for interfering with firemen when the H & S garage at 2419 South Vermont avenue burned last night. The woman is Mrs. Carrie Myer, 36 years of age, 5101½ South Vermont.

According to Police Sergeant Stewart of the Wilshire division, Mrs. Myer made repeated attempts to enter the garage after the fire department arrived. When she refused to heed their warnings she was arrested.

Employees of the garage saved a number of the cars by rolling them into the street before the fire gained too much headway. The firemen were unable to determine the origin of the blaze.

STECKEL PLANS POLICE SHAKE-UP

Sweeping Personnel Shifts Proposed by Chief

Smaller Beats Also Urged as Crime Deterrent

Commission Will Pass Upon Reorganization Scheme

Curtailment of crime, more adequate enforcement of traffic safety measures and general improvement of policing of the city are benefits expected to result from plans for a sweeping reorganization of the police department announced by Chief Steckel yesterday.

The plans, drawn up by Deputy Chief Cross after a survey of several weeks and to be submitted to the Police Commission for approval, involve, chiefly, the redistribution of the personnel, re-apportionment of beat areas, and the fixing of responsibility for crime conditions more upon the shoulders of the uniformed division commanders. Expressed in the words of Chief Steckel, "The beat man or patrolman will have to do more than issue citations for traffic violations."

BEATS TO BE SMALLER

Redistribution of men and reapportionment of the beat areas will be based on the territorial area, population, crime centers, and location of school crossings and traffic hazards.

In the belief that crime can be cut down by preventive measures, districts supervised by sergeants and beats covered by patrolmen are to be made smaller.

In outside districts where the areas are greater and population less the policing is to be done by motor patrols.

Chief Steckel pointed out that under present conditions the beats are so large that in many cases the beat man is compelled to board a street car in order to reach his various patrol call boxes.

"Under such a condition," said the Chief, "it is impossible for a patrolman to adequately patrol his beat. He cannot familiarize himself with conditions on his beat as he should. While he is at one end a burglary or robbery may be in progress a mile away at the other."

FIXES RESPONSIBILITY

If the changes go into effect police captains in command of the various fourteen divisions in the city will be held directly responsible for crime conditions in their districts, it was stated. This responsibility at present, the Chief pointed out, rests almost entirely upon the captain of detectives in each division, and ultimately upon the shoulders of the chief of detectives at headquarters.

"This condition," said the Chief, "is not only unjust but unreasonable. The detective units consist of investigating officers. Their work is done always after a crime has been committed. There are certainly other conditions to be taken into consideration, and if we can, by these new methods prevent a lot of the crime, it will naturally lessen the work to be done by the investigating officers."

SAHARA SHEIK TO LEAD SHRINE CIRCUS CAMELS

A pure-blooded Arabian sheik, straight from the desert sands of the Sahara, will be in charge of the camels which will appear next Saturday at the opening performance of the mammoth Shrine sponsored circus at the Al Malaikah Temple, it was announced yesterday.

Sheik Adoum Ben Hassum is reported to have been the right-hand man of Abd-el-Krim, Riffian leader, during the late Northern African uprisings directed against France and Spain.

It is stated that Ben Hassum is none other than the kindly sheik who interceded on behalf of a lost detachment of United States ma-

rines who were [illegible] their way toward [illegible] they were violently [illegible] marauding bands of [illegible] Things became rather [illegible] the marines, within sight of [illegible] drew into a circle [illegible] Indian warfare fashion, and [illegible] pared to have it out with [illegible] perior-numbered Arabs when [illegible] Hassum, impressed with the [illegible] ness, efficiency and [illegible] attitude of the little group of [illegible] ernecks halted the [illegible]

Owing to the [illegible] Riffians after the [illegible] been suppressed, Ben [illegible] lected his thoroughbred [illegible] a few faithful desert [illegible] came to New York.

Prisoner Finds Warrant Waiting on His Release

Wanted here on a forgery charge, Robert B. Rutherford was taken in custody yesterday when he stepped out of the Alabama State prison, it is announced by Detective Lieutenant Heath of the central forgery detail. Heath reported that Rutherford was released after serving part of a two-year sentence for passing worthless checks. The Los Angeles officer arrested Rutherford on a warrant charging forgery.

According to police records Rutherford, posing as Dr. William J. Rockwell, gave a check for $2535 to G. C. Troutt, an automobile dealer, on December 12, 1927, in payment of a car. Troutt complained that the check was spurious.

TRIPLETS END CLASS PUZZLE

(Continued from First Page)

to wander around [illegible] had been, apparently, [illegible] in three different [illegible] the same clerk.

With the close of [illegible] school career the [illegible] travel different paths. [illegible] to attend Notre Dame [illegible] and to study advertising, [illegible] study pharmacy at the [illegible] of Southern California and [illegible] will decide later what course [illegible] tends to follow.

And even if their [illegible] mixed at the graduation [illegible] they will be able to [illegible] around after they get home [illegible] East Loretta avenue, where [illegible] with their parents, Mr. and [illegible] William Herbst, the only [illegible] earth who are reasonably [illegible] the identity of the three [illegible]

THE LANCER

(Continued from First Page)

the poor of New York in their [illegible] fitted at public expense.

It's an appalling [illegible] think of all the [illegible] the East Side [illegible] a look like Fannie Ward.

IMPROVEMENT [illegible]

A petition asking for the [illegible] ment of Isabel street as first [illegible] with concrete pavement and [illegible] was filed with [illegible] City Council yesterday and referred to the City Engineer and Public Works [illegible]

Sensational Clearance!

Flower St. Shop ONLY

1496 Pairs of LA MODE SHOES!

Broken Sizes - but all styles and materials

FIRST PAIR $10.00 SECOND PAIR $1.00

or TWO Pair For $11.00

NO CHARGES - NO REFUNDS - NO EXCHANGES

500 Pairs ALL PERFECT CHIFFON HOSE $1.00 pr.

La Mode Shoes

722 South Flower - Va 8850

FOR OVER 30 YEARS LOS ANGELES' FOREMOST FURRIER

Colburns

INVENTORY SALE of FURS

LOWEST PRICES IN YEARS

Colburns FURS EXCLUSIVELY

716-718 So. Flower

nds Own Life

SHEIK TO LEAD NE CIRCUS CAMELS

rabian sheik, ert sands of n charge of appear next ing performonth Shrine e Al Malaiounced yesassum is re- right-hand stinian leadthern Afrited against

n Hassum is kindly sheik alf of a lost States ma-

rines who were trying to make their way toward their ship when they were suddenly surrounded by marauding bands of Riffians. Things became rather strained and the marines, within sight of Alcira, drew into a circle somewhat after Indian warfare tactics, and prepared to have it out with the superior-numbered Arabs when Ben Hassum, impressed with the readiness, efficiency and happy-go-lucky attitude of the little group of leathernecks halted the hostilities.

Owing to the disruption of the Riffians after the rebellion had been suppressed, Ben Hassum collected his thoroughbred camels and a few faithful desert followers and came to New York.

sponsible for ir districts, sponsibility pointed out. m the capch division, e shoulders es at head-

the Chief, e harassmenits consist of their work is me has been re certainly taken into e can, by ent a lot of rally lessen by the in-

nds aiting elease

ery charge, e taken in he stepped e prison, it ve Lieutenral forgery that Ruthter serving nience for . The Los Rutherford orgery. ords Ruthwilliam J. or 62325 to tile dealer, n payment stined that

TRIPLETS END CLASS PUZZLE

(Continued from First Page)

to wander around dizzily after they had been, apparently, waited upon in three different departments by the same clerk.

With the close of their high school career the three boys will travel different paths. Howard plans to attend Notre Dame University and to study advertising; John will study pharmacy at the University of Southern California and William will decide later what course he intends to follow.

And even if their diplomas are mixed at the graduation exercises they will be able to shuffle them around after they get home at 631 East Lomita avenue, where they live with their parents, Mr. and Mrs. William Hertel, the only persons on earth who are reasonably sure of the identity of the three boys.

THE LANCER

(Continued from First Page)

the poor of New Yawk to have their faces lifted at public expense.

It's an appalling prospect to think of all the grandmothers of the East Side blossoming out to look like Fannie Ward.

IMPROVEMENT SOUGHT

A petition asking for the improvement of Isabel street at Bartz street with concrete pavement and sewers was filled wit hthe City Council yesterday and referred to the City Engineer and Public Works Committee.

JURY IN BIFFLE CASE DISMISSED

Second Trial of Pantages Witness Fails

Panel Deadlocked Ten to Two for Acquittal

Accused Again May Face Bar on Perjury Charge

Deadlocked ten to two for acquittal, a jury of eight women and four men sitting at the second trial of Garland Biffle, Alhambra law-book salesman, charged with perjury in connection with testimony he offered at the trial of Alexander Pantages, was dismissed last night by Superior Judge McComb after members of the panel announced they could not agree.

On request of Dep. Dist.-Atty. Frampton the case was set to be called for a new trial date on the 23rd inst. Frampton said he could not announce that a third trial will be conducted until after conferences today with Dist.-Atty. Fitts.

After the jury had been out twenty-eight hours, Judge McComb, presiding for Superior Judge Henderson, who heard the trial, called them into court at 9:30 p.m. Foreman Hugh C. Tillinghast, questioned by the court, said he believed it impossible that the deadlock would be broken by further deliberation. Individual jurors signified likewise on Judge McComb's inquiry, and he excused them.

WOMEN FOR CONVICTION

Biffle is asserted to have testified falsely at the Pantages trial that he saw Eunice Pringle and Nicholas Tamer, playwright, together in the lobby of the Pantages Theater building on the afternoon of August 5, 1929, the date of Pantages's asserted attack on Miss Pringle. The state affirms that Miss Pringle entered the building alone and that Tamer spent most of that afternoon in the office of Theodore Gottbaker, an attorney and friend of the playwright.

After several other members of the jury revealed that Mrs. Harriet B. Britton and Mrs. Joe Longan had cast the votes for the conviction of Biffle, it also was disclosed by the jurors that small credence was given Dunser's testimony as against the testimony of Biffle and his wife, but they asserted that the absence of corroboration of the testimony of the latter two provided a contention that could not be removed.

WILLING TO FIGHT AGAIN

On the second failure of a jury to agree in the case, Defense Attorneys William T. Kendrick, Sr., and William T. Kendrick, Jr., announced their willingness to proceed in Biffle's defense at a third trial where, they said, they will be able to procure additional testimony and evidence in the law-book salesman's behalf.

The present case went to the jury after Trial Judge Henderson refused to reopen the case to allow the defense to present testimony relative to the filing last Friday of Miss Pringle's suit for $1,000,000 damages against Pantages. Judge Henderson ruled filing of the damage suit had no bearing on the case involving Biffle.

SOUTHLAND AIR CADETS SELECTED

Twenty-five Applicants for Army Training Breaks Other States' Record

Twenty-five California civilians, of whom twenty are from the Southland, are among the applicants selected by the War Department from States within the Ninth Corps Area for training as flying cadets at the primary flying school at March Field, Riverside, according to word received here yesterday from Maj. John L. Hines's headquarters in the Presidio, San Francisco. Four enlisted men, three of whom are now at March Field, also are in the list.

In civilian representation, California, with twenty-five candidates, leads all other States of the country, followed by Texas with fifteen. The two leading cities are Los Angeles with seven students and Chicago with six. Cadets from eastern and central States will be trained at Brooks Field, Texas. Classes at March Field will get under way March 1, next.

Southern California civilians selected are:

David F. Blackburn, John C. Eberhart, Charles Paul Edwards, Floyd Faust, Jack Hoffman, Lambert H. Miller Jr., Ray K. Montgomery, all of Los Angeles; John E. Nihen, Altadena; Robert Reynolds Olendale; Warner D. Hunt, Redwood; Bert J. Root, Long Beach; Ira B. Banks, Robert W. Baskerville, Jr., Gregory and Earle T. Massey, Inglewood; Ralf W. Anderson, Thomas E. Gist and Charles Sumner, San Pedro; Lloyd Wilbur L. Merrill and Maurice C. Thomas of Ventura. Enlisted men chosen at March Field are Privates Donald Russell, Albert C. Reed and Wade H. Hamlett, Jr.

Ex-Aide of Nix Goes to Cell in Fraud Case

Bail of $2500 posted by Roy H. Sherwood, former investigator for City Prosecutor Nix, was ordered forfeited by Municipal Judge Ambrose yesterday when Sherwood failed to appear for preliminary hearing on a forgery charge. Judge Ambrose ordered a bench warrant issued for Sherwood's arrest.

Later in the day, Sherwood was surrendered in court by his attorney, Joseph L. Palmer. The accused man was placed in the County Jail under $2,500 bond.

According to Dept. Dist.-Atty. Russell, Sherwood collected $70 of a $120 liquor fine, imposed on Sam Shapiro, 410 East Slauson avenue, which the latter had been allowed to pay in installments.

ARCHEOLOGIST TO TALK

A lecture on "Excavating the Athenian Agora" will be given in Room 306, Hoose Hall, University of Southern California, tomorrow at 8 p.m. by Prof. Louis E. Lord, under the auspices of the Archeological Institute of America.

LINDBERGH FOUNT DEDICATED

Pupils Render Tribute to Rider of Skies

Memorial at Roosevelt High School, and Thomas Fellows

ENSHRINED in their hearts as the symbol of American ideals, Col. Charles A. Lindbergh yesterday morning was immortalized by the pupils of Roosevelt High School when they dedicated a memorial fountain to the Lone Eagle in the patio of the school grounds. All classes were suspended for a brief period as the dedication ceremonies were solemnized.

The fountain is of colored cement and was designed and built by the class in manual training under the supervision of Thomas Fellows, instructor. It forms a modernistic ellipse in the center of the patio, the modeled likeness of a winged Lindbergh rearing up from the waters of the pool. Two years were required in completing it.

In an address in which he extolled Col. Lindbergh for his achievements in the cause of aviation, Supt. Clark, in charge of manual training classes, presented the memorial, and Principal Thomas Elson accepted it in behalf of the school.

NEW CHURCH BREAK LAID TO ALFORDS

Withdrawal of Dallas Congregation Minimized at Angelus Temple

The importance of the withdrawal of Bethel Church, Four Square Gospel, Dallas, Tex., from the organization, and the loss of more than 300 members, was discounted by Mrs. Minnie Kennedy, business manager of the organization here, yesterday, while admitting the truth of the Dallas withdrawal.

According to word received from Texas by Rev. H. E. Alford of Pasadena, the church refused to sign over its property to the Four Square organization. Rev. and Mrs. Alford, once prominent in the affairs of Angelus Temple here, withdrew last fall at the time Rev. John Goben resigned.

"The church members were friends of the Alfords," said Mrs. Kennedy yesterday. "They brought the organization into the Four Square Gospel when they came into the work here. Now that they are out, their friends are withdrawing also."

Defendant Hides, But Judgment in Balm Suit Given

Although neither the United States mail carriers nor a neighbor hired as a process server could find Mrs. Carrie Barteaux, said to live at 1004 Third street, Santa Monica, she was served by publication with papers in a $125,000 alienation suit filed and judgment by default for $5000 was granted against her by Superior Judge Gates yesterday. The plaintiff is Mrs. Eva C. Logan.

Mrs. Logan's complaint asserted that Mrs. Barteaux enticed her husband, John A. Logan, away from her, and stated that she was no longer living with Logan.

Daughter Seeks to Break Will of Mrs. Gabel

Charging an unequal distribution of the $93,000 estate of Mary Gabel of Whittier impends, Mrs. Anna Schroder, daughter, yesterday asked that the will and a codicil be declared invalid.

The will provides that Frank Emsieke, a brother, should inherit $3000; Raymond Schroder, a grandson, $2000; St. Mary's Catholic Church of Whittier, $1000, and the residue to Mrs. Johanna Waldapfel, who is dead. The codicil substituted the surviving husband of Mrs. Waldapfel as residuary legatee.

Mrs. Schroder asserts Waldapfel exerted prejudicing influence.

Milk Inspector Request Made

The Board of Health Commissioners yesterday asked the City Council to take action whereby the health department can hire a milk inspector-technician to be stationed at Los Banos to examine sweet cream which the Los Banos Dairymen's Association is desirous of shipping into Los Angeles.

The health department maintains several such inspectors in Central California, the dairymen at these points paying the salaries of the inspectors and establishing the laboratories. The matter was referred to the Efficiency and Personnel Committee.

CHARGES MADE IN BELL PERMIT

(Continued from First Page)

it had not been for the timely action of four Councilmen who objected to such speedy action the ordinance would have been presented to Mayor Porter for his approval then and there.

"BEFORE THE STORM"

"Why such haste? The only apparent reason is that the opposition was digging up too many facts in reference to the application and its inadvisability and that the majority of you expected the thing could be put across before the storm of public disapproval would be so great that your political fortunes would be imperiled thereby.

"I have definite information upon which I charge several of your number with being prejudiced and biased in this matter to such an extent as to make those Councilmen unfit to vote upon this ordinance. The Councilmen are Messrs. Webster and Martin. The propriety of your action on this matter was called into question by one of your own number, Councilman Jacobson, and your Council, in an effort to ignore his request for an inquiry, referred his motion to the Planning Committee of the City Council, of which Ernest L. Webster is chairman and who is more involved in everything inferred by the charge of incapacity than any other member of the Council.

"GOING TOO FAST"

"On this matter you have been going just a little too fast. It might be better to take stock of the situation now and, properly uphold the dignity of the city of Los Angeles which you are supposed to represent by referring this whole matter back to the Los Angeles Planning Commission with instructions to confer with the City Attorney as to how far the city may go with safety to the public.

"I believe in orderly government and believe that orderly government can only be secured by orderly action of the officials representing the people. In my opinion, your actions up to date in this matter have been disorderly and to that extent, while it is not too late, you should correct your procedure and do the duty you are elected to perform, namely, act in the interests of the whole public rather than in the interests of a few who, for a long period of time, have been laying their plans in the City Hall to do this very thing with and through you.

PLAIN TALK NEEDED

"I do not feel that a note of warning any less severe in its implications or less plain than this I am sending you will do any good.

"I do not fear anything you may or may not do, but if you decide to honestly investigate this thing I shall be pleased to give you, in an orderly hearing, properly conducted, with the witnesses under oath, all the information that is at my command.

"The representative from our district, Ernest L. Webster, should not be a member of that committee, nor should either Councilmen Holland or Martin.

"Respectfully submitted,

"ARTHUR A. WEBBER."

PROJECT NEIGHBORS LODGE PROTEST

Beverly-Pacific Association directors, meeting yesterday, passed a strong resolution asking the City Council to vote against permitting the Alphonzo Bell and the Mountain Park Association to open a cement rock quarry in the Santa Monica Mountains.

The breakdown of the zoning act was predicted should the permit finally be granted. That the district should be preserved for residential purposes is the contention of the board of directors of the association, which comprises communities adjacent to the proposed quarry site.

IMPROVEMENT SOUGHT

A petition asking for the improvement of Isabel street at Bank street with concrete pavement and sewers was filed with the City Council yesterday and referred to the City Engineer and Public Works Committee.

YOUNG HOLDS SESSION HERE

Governor and Aides Discuss Affairs of State

Council Reports Point to Bright Outlook

Many Subjects Covered at City Hall Meeting

(Continued from First Page)

of all of the professions, Collins declared.

The Board of Registration for civil engineers, he said, since their organization a few months ago, had established a definition of the term "civil engineer," which is the first workable creed of its kind adopted for the craft anywhere in the world since 1827. The work of this board is progressing and the authorized forms to provide for application and for registration and licensing of civil engineers will be ready for distribution early in February.

The speaker expressed considerable enthusiasm over results obtained by the section of contractors' registration. Fraudulent contractors have been driven out of the State, he reported, as was evidenced by reports of neighboring States telling of an influx of irregular and crooked operators working on building activities.

Dr. W. M. Dickie, Director of Public Health, reported a large decrease in communicable diseases during 1929. Typhoid fever and diphtheria cases were appreciably less. Tubercular control has reached such a point in this State, the director declared, that if the work is continued without interruption for the coming ten years the disease will become only an incident. Cases of influenza dropped from 49,000 in 1928 to 5797 in 1929, but Dr. Dickie said that a recurrence of the malady might be expected in February and March of this year, though not in extensive proportions. He advocated precautionary measures, however.

PARROT FEVER DISCUSSED

The speaker discussed psittacosis, or parrot's fever, at some length, but declared that it had not been definitely established that any pronounced cases of the malady had occurred in California. He said the disease was not communicable from one person to another and must be acquired from a bird exposed to the disease.

John R. Quinn, Director of the Department of Military and Veterans' Affairs, stirred unusual interest, when he declared that demand for organization of a National Guard unit had come from Imperial Valley authorities, who described unusual activities by soviet propagandists attempting to stir up Japanese and Mexican laborers.

In this respect, Quinn declared that the military training camp at San Luis Obispo is rated as one of the best in the country, both in equipment and attendance. New work is being done throughout the State to improve veterans' homes and hospitals, bringing them within fire and sanitary laws.

AS TO PRISON AFFAIRS

James A. Johnson, Director of the Department of Penology, saw a great improvement in criminal conditions in the proposed new Southern California prison for between charges of 18 and 24 prisoners. Already many sites had been offered for the prison, he said, and a serious study was being made of all of them to get as near ideal conditions as possible.

San Quentin Prison, he said, while housing the largest number of prisoners in the United States, is not to be taken as an indication that more crime exists in California. He pointed out that eastern States have more and smaller correctional institutions.

F. G. Atheran, Corporation Commissioner and Director of Investment, reported a returning public interest in bonds as a result of lower values in stocks as reflected in the New York Stock Exchange.

The Division of Insurance, he said, reported increased activities by insurance companies in California, both in the number of companies and brokers operating. This, he declared, was gratifying as an expression of confidence in this State from the large organizations represented. In 1928 total insurance premiums collected in California amounted to $305,114,952.30 and, although figures are not yet available, the total for 1929 is expected to be materially larger.

The Division of Corporations reported the 1929 flow of business maintained a steady increase over 1928, especially in Los Angeles, where 65 per cent of all applications originate, and which showed a 16 per cent increase for 1929.

Banks and building and loan associations look to new prosperity through a co-operation of effort expected to be arrived at through committee meetings of the California Building and Loan League and the California Bankers' Association, arranged through the Division of Building and Loan. New activity along safe and conservative lines is predicted.

Issuance of 6145 certificates to real estate brokers and salesmen by the Division of Real Estate already this year, Athearn said, indicates that throughout the State there is anticipation of renewed activity in the building of homes and investment in real estate.

Mrs. Anna L. Saylor, Director of Social Welfare, told of the application of systematic methods of sociology being applied by State agencies. This includes supervision of probation, a study of administration of State aid to needy children, a study of children's institutions, juvenile probation, information regarding California's new jail system and organization of county welfare departments.

GOV. YOUNG SPEAKS AT ENGINEERS' MEETING

Gov. Young was the principal speaker last night at a banquet of the Los Angeles chapter of the American Association of Engineers at the City Club. He spoke on the subject of "Mechanics of State Government," explaining that the reorganization plan which recently went into effect has worked for economy and better government.

The chief executive told of the former method of commission and department, all theoretically reporting to the Governor, but in fact receiving but little attention because of the numerous and varied demands made on hill time. It was explained that the reorganization plans divide the government into thirteen departments and that a responsible head was named to care for the work of each department and in turn report to the Governor.

The banquet was attended by possibly 100 members of the engineering professions, their wives and many city and county officials as honor guests.

WITH A FOOT ON THE TABLE

And a Loud Ringing Clear Was Spouse's Idea of Joke, Says Wife

Nicholas W. Thomure thought he was being the life of the party when he took his shoes off and put his feet on the table, it appeared from Mrs. Thelma Thomure's divorce suit, on file yesterday.

These demonstrations of familiarity, which often were not appreciated, humiliated Mrs. Thomure, she said, and when she protested her husband used unseemly language. On other occasions, she said, he criticised her religion and her church affiliations.

Permit Pleas by Lawyers Scored

Employment of attorneys by applicants seeking favorable action from the Police Commission for permits to conduct poolrooms or other businesses under its jurisdiction brought strong expressions of disapproval from President Thorpe at the board's regular meeting yesterday.

"I don't see why applicants come here with attorneys," he said, "when it does them more good to state their own cases."

The statement of Thorpe was made when Joseph H. Henderson, colored, applied for a poolroom license at 2917 Central avenue. He was accompanied by a colored attorney, who stated the case.

COURSES WILL BE ADDED

Courses in costume designing and interior decorating this week will be added to the recently established evening class center being conducted by the extension division of the University of California at Los Angeles, it was announced yesterday by L. J. Richardson, director. The center is at Westwood Village, adjacent to the campus. A class in photography already is under way and other cultural courses will be organized.

PHOTO FINISHERS TO MEET

Fourteen hundred members of the Master Photo Finishers of America will conduct their annual convention for 1930 in St. Louis Mo., it was announced here last night by W. F. Hounen, president of the Southern California division.

JANUARY AT BULLOCKS

BROADWAY · HILL · SEVENTH "ONE O'CLOCK SATURDAYS"

THE DESERT—DAWN-NOON-DUSK

*Bullock's *Collegienne Introduces Napoleonic Capes and Cap Sleeves in—*

Afternoon Dresses---$16.50

The Napoleonic Ladies have returned for another "Hundred Days" in Paris with all their fripperies—little flared capes fluttering about their shoulders, quaint cap sleeves tied tightly with a band of ribbon and a bow. A new mode in the romantic mood of the Empire interpreted by Bullock's *Collegienne in these soft-toned prints and crepes at $16.50 . . arrived just in time for rushing teas. Sizes 13-15-17.

*Collegienne is a trade name registered by Bullock's.

Collegienne . . . . BULLOCK'S . . . . Fourth Floor, Hill

How refreshing, How cleansing, How safe this modern thrift dentifrice

HERE is a dentifrice that will win you the moment you try it.

You will be delighted by the wonderful refreshing effect it has on the mouth—a feeling of cleanliness, invigoration and well-being that you associate with Listerine itself.

Note, too, how gently but how swiftly it erases tartar and discolorations from the teeth. Note how it penetrates into those hard-to-get-at crevices between teeth, and sweeps away fermenting food particles.

After you have tried Listerine Tooth Paste a few days, examine your teeth and see how much more attractive they are. You will also perceive that they are beginning to have a delicate, lovely luster. This is due to the presence of modern polishing agents, which keep teeth looking their best.

You will discover an immediate improvement in the hygiene of your mouth and the appearance of your teeth.

Moreover, Listerine Tooth Paste is safe for all types of teeth. Its cleansing ingredients are the most costly obtainable and are selected because of their gentle action. They simply cannot harm enamel.

Get a tube of Listerine Tooth Paste. You will be delighted by its results and by its economy. Lambert Pharmacal Company, St. Louis, Mo., U. S. A.

LISTERINE Tooth Paste 25c

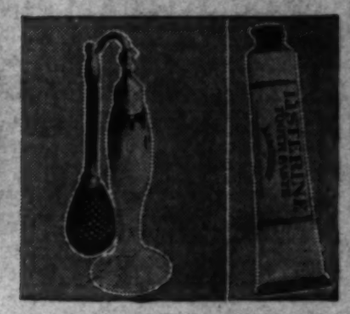

Buy things you want with what you save

There are so many things you can buy with that $3 you save by using Listerine Tooth Paste at 25¢ instead of dentifrices in the 50¢ class.

An atomizer is merely a suggestion.

PUBLISHERS
THE TIMES-MIRROR COMPANY
OFFICERS
HARRY CHANDLER, Pres. and Gen. Mgr.
MARIAN OTIS CHANDLER, Vice-Pres. and Secy.
FRANK X. PFAFFINGER, Treasurer.
DIRECTORS
Harry Chandler, Marian Otis Chandler, Frank X. Pfaffinger, Mabel Otis Booth, Harry Carr.

Los Angeles Times
EVERY MORNING IN THE YEAR.
DAILY FOUNDED DEC. 4, 1881—49TH YEAR.

RALPH W. TRUEBLOOD, Managing Editor.

Average for every day of December, 1929.....188,029
Sunday only average for December, 1929.....270,822
Average every day gain over December, 1928 9,902

OFFICES:
New Times Building, First and Broadway.
Branch Office, No. 1, 619 South Spring Street.
Washington Office, 1217-1219 National Press Club Building.
Chicago Office, 360 North Michigan Avenue.
New York Office, 285 Madison Avenue.
San Francisco Office, 742 Market Street.
Seattle Office, 3322 White Henry Stuart Bldg.
In addition to the above offices, The Times is on file and may be found by European travelers at the office of the American Express Company, Paris, and 1 Rue Scribe, Paris, France. The names of Californians registering at the last-named address will be published in The Times at intervals.

LOS ANGELES (Loce Ahng hayl ah)

MEMBER OF THE ASSOCIATED PRESS.
The Associated Press is exclusively entitled to the use for publication of all news credited to it or not otherwise credited in this paper and also all local news published here within.

The Times aims at all times to be accurate in every published statement of fact. Readers who discover any important inaccuracy of statement will confer a favor by calling attention of the Editorial Department to the error.

No employee of The Times is permitted to accept any gratuity, in money or its equivalent, from any individual, group or organization having news or business relations with The Times. The public should clearly understand that it is unnecessary to pay anybody anything to get news into The Times and that any Times employee who accepts "gifts" calculated to influence his or her work for this newspaper is thereby rendered subject to immediate discharge.

Bad laws, if they exist, should be repealed as soon as possible; still, while they continue in force, for the sake of example, they should be religiously observed.

— Abraham Lincoln.

Today's Bible Text

Known unto God are all his works from the beginning of the world.—Acts xv:18.

GOOD PLACE FOR BELL

Scientist says the toppling over of a mountain on the moon would produce no noise or dust. The moon, then, would be a good place for the Bell cement plant.

THE BIG FAMILY

Woman who died in Arizona the other day was the mother of twenty-seven children, and is further mourned by ninety-one grandchildren. They believed in large families in her home. Mussolini would have given this matron a medal of honor.

THE LONDON FOG

Both Lloyd George and Ambassador Dawes got embedded in the fog and were unable to get to the palace in time to hear the King's speech. As the aviators would say the ceiling came clear down to the ground and the London fog was so thick that a steam shovel could hardly bite its way through.

COLD WAVE COMING

An astronomer sounds a warning. He tells us how our sun is throwing off matter at the rate of millions of tons an hour—or maybe a minute. Anyhow, it is shrinking fast and of course steadily losing its heat. In a trillion years our earth will be in permanent cold storage. By that time we will all be ready to quit.

THE NORSE WOMEN

Under proclamation of the King of Norway the women of that country are made eligible to any offices under the government. Even the army and navy are opened to them. At that we never expect to see a Norwegian lady admiral. But it is a fine thing to reveal the Vikings so tender and considerate of their dames.

THE GOLD DISCOVERY

The eighty-second anniversary of the discovery of gold near Fort Sutter was celebrated the other day. It was the gold discovery that turned the eyes of the world to California and now it is the movies that are keeping them here. There are so many illustrious products in the State that gold is only remembered as an incident.

SARDINE LITERATURE

Calvin Coolidge would be entitled to his dollar a word for writing the condensed history of the United States that is to be cut upon the granite face of one of the Black Hills. The story must be packed in less than 500 words and any editor knows that pruning is harder than expanding. To tell the story of our country in less than half a column of an average newspaper is to achieve a literary miracle.

SUNDAY CLOSING

Congressman Lankford of Georgia plunges into the arena of reformers. He offers a bill which would provide a fine of $1000 or a year in jail to any manager presenting a play or movie on Sunday. This would apply all over the country, although it would run counter to the right of the State to regulate the Sunday behavior of its citizens. Under the circumstances it is not apt to make much progress.

KEEPING THE PLEDGE

Realtors who are handling certain choice outlying subdivisions are advertising that their tracts will be ever free from the horrors of spot-zoning as practiced by the Los Angeles authorities and illustrated by the cement plant scandal. They guarantee that they have made ample provision against such a possibility and they pledge complete protection against future invasion. In this way their values are not only preserved but are enhanced.

SOME GREAT DANES

There doesn't seem to be anything the matter with Denmark if the two partners in an automobile business in Copenhagen are to be used for measurement. They are now in this country placing orders for their line of American cars and our hotels are pushed to provide them hospitality. One of them is seven feet five inches tall and the other weighs 390 pounds. It is frequently a problem to put them to bed. It is perfectly safe to speak of them as great Danes.

REVOLT IN THE PRISONS

The picture of San Quentin from the standpoint of a convict which has been presented to Times readers in a recent series of articles is not, of course, necessarily accurate in every detail. There are many things about a prison which prisoners do not like and it does not follow that they should all be changed. If prisons were not unpleasant places to be there would be no particular object in having them. They must be made sufficiently unpleasant so that no man once incarcerated there will care to return. But in its main outlines, the story related is confirmed from many sources—so many, that San Quentin seems to be a typical American prison, no worse and no better than the average, and to contain in its system many abuses which require correction.

Most of these are no fault of the administrative officer in charge, and there is nothing that he can do single-handed to change them. He cannot provide more cells. He cannot make the cells he has modern. He cannot install sanitary equipment. He cannot provide more employment. He cannot to any great degree improve the caliber of the personnel under him, which means that he cannot stop all petty graft or all smuggling of dope or weapons. The amount spent for food is not under his control. And many other abuses he can do little to correct unless he is given a free hand with no political interference. So that even if most of what this nameless ex-convict says about San Quentin is true, the recital does not necessarily constitute an indictment of Warden Holohan.

A warden can, however, keep his prison clean and free from vermin. This kind of sanitation is a matter of soap and water, brushes and brooms and labor; the first items are not expensive and the latter is abundant. It is charged in these articles that San Quentin is filthy. If the charge is true, here is a condition that can be changed immediately, and ought to be.

The prison conditions which lead to revolt, in the opinion of the convict writer, are idleness, overcrowding, favoritism and petty graft on the part of guards and officials, poor food and degrading and insanitary surroundings. That some of these exist at San Quentin will be denied by nobody; idleness and overcrowding in particular will be admitted by all concerned. There is no necessity, in a State as wealthy as California, for any of these conditions to obtain in its prisons. Nor should their correction place a burden upon the taxpayers; money enough is wasted by the politicians of the State every year to provide adequate accommodations for all prisoners, and their employment at useful occupations is not an insoluble problem, nor one which should add to costs.

John C. Groome, a former very successful warden of the Eastern District Prison of Pennsylvania, relates in the Saturday Evening Post a prison story which, allowing for the difference in viewpoint between a warden and a prisoner, is not strikingly different from that just related of San Quentin.

"The ideal prison," he concludes as a result of five years' experience, "is one in which every man has his own cell. The cell is properly lighted, ventilated and heated and it contains a decent bed. The prisoner has warm clothing, wholesome, plain food, seven hours' work a day for adequate wages and at least two hours a day of exercise outdoors. If he has no trade he is taught one. Physically and mentally he is exercised; physically and mentally, he is a better man than when he went in, and if he has a grain of sense he works at his trade and stays out."

This treatment, Mr. Groome is careful to point out, does not involve coddling of prisoners. He enforced, and favors, stern discipline. He declares there is no greater prison fallacy than is involved in the "self-government" schemes—the mutual welfare leagues and the like which infest eastern prisons and which investigators of the prison riots at Auburn hold responsible for those disturbances.

San Quentin is far from the ideal this writer sets forth. In the matter of employment, no prisoner at San Quentin works more than six hours, and some of them only a few minutes a day. All the cells have more than one occupant, and many are not properly lighted or ventilated. The sanitary facilities in the old prison are deplorable. Whether or not the food is bad, whether or not there is petty graft, whether or not dope is smuggled in, are matters to be settled by impartial investigation. They can be corrected. But most of these conditions can be changed only by the construction of new prisons, and such construction should not be delayed a minute longer than necessary. San Quentin itself should be rebuilt in large part.

The State should be careful to see, however, that no prison unit is made too large. Ex-Warden Groome declares that 2400 convicts is as many as should be housed in any one place. San Quentin has 4000. The provision of more prisons permits classification and segregation to be carried out, which are useful principles if not applied too rigidly. But most of all, there is a necessity for providing some useful employment; mere task work will not do. This part of the program is likely to meet with the usual short-sighted opposition from labor-union agitators, unable to see that the product of prison labor is a mere drop in the vast volume of American production and negligible from a competitive standpoint.

California has a prison problem to solve, and one which must be solved soon for the good of the State. It is not being solved by present methods.

JANUARY GRADUATES

The sweet June graduate has a lusty rival in the January graduate. The high schools of the city give diplomas to 2530 boys and girls this week in the mid-winter exercises.

Opportunities to begin and end the course twice a year are proving highly satisfactory. A larger number takes advantage of this modern adaptation of the curriculum to the needs of the youth. Then, too, they are not all poured out at once and the public is better able to assimilate them.

The combined graduating classes show an increase of 283 over last year. This is in fair ratio with the increases of former periods. It is something for the new census takers to ponder over. It is an index of the rate of development of the general population.

The Los Angeles High, as usual, leads all the others with 352 seniors. A citizen does not have to be an old-timer to recall the tempest the location of the new Los Angeles High on the western rim of the city stirred up a decade or so ago. Many accused the authorities of being dreamers, and some even said it was but a real-estate exploitation to locate such a pretentious institution "out in the sticks."

But the population has swept around this school as a center and even away beyond its confines. It is the pivot of the educational institutions of the entire city.

In the graduating class of this one school the girls outnumber the boys 186 to 166. This ought to give the youngsters as well as the oldsters something about which to scratch their heads.

A Stanford professor insists that women are feminizing the world. At all events they are not hesitating to accept all the opportunities that come their way. Knowledge is neither male nor female. It is power.

EQUITY TACTICS DEVELOP

The Actors' Equity Association, under Frank Gillmore, pursues such a devious and inconsistent course that it is difficult to draw any conclusions from the local incident of the Renick Players, Inc., which has been forced to close by union exactions. But if the interpretation is correct that Equity has really reached a working understanding with stagecraft unions, the information is of importance.

The Renick Players found expenses too heavy when they tried to carry a pay roll of four union stage hands and six musicians, and tried to operate with a crew of two, which was all the play required. The two were open-shop men. Equity stepped in and forbade the five actors in the cast to work under such conditions. The result is that not only are stage hands and musicians unemployed, but five actors are out of jobs. What the gain is in this perhaps Gillmore can figure out, but the actors will have difficulty in doing so and so will the public.

When Gillmore was trying to unionize the talking pictures last summer, he declined to agree to call actors out on sympathetic strikes in return for similar action by the studio-craft unions, so the latter refused naturally to help him in his battle with the producers. If he has yielded, the next assault upon talking pictures may be a more formidable one. Such an alliance cannot be carried out, of course, without breaking the law; sympathetic strikes are always illegal; but Gillmore does not worry about illegality if he thinks he can get away with anything.

However, one instance does not prove that the alliance has been made. Gillmore might take action against an inconspicuous producer that he would be afraid to take against a more powerful one, and the precedent may mean nothing as to Equity's future course. An alliance, of course, would bind Gillmore and his actors hand and foot to the whim of the "business agent" of any one of half a dozen craft unions, and weaken Equity as much in one direction as it would strengthen it in another. Gillmore, who prefers to rule or ruin, does not like arrangements which put him under enforceable obligations; he wants a free hand to operate the double-cross to his own advantage. It is real news if he has signed the treaty which he was offered last summer.

NEED THE MONEY

Chicago's school budget calls for $102,000,000 although the Board of Education is broke at the present time and the teachers haven't been paid for weeks. The mere fact that the city is out of money doesn't impair its appetite.

PATSY

By James J. Montague

There are lions that roam
Through their African home
And prey on the innocent gnus;
There are tigers which creep
Where the jungle is deep
In the shade of the slender bamboos;
There are rhinos that while
On the banks of the Nile
The hot summer hours away,
And sharpen their horns
On the thickets of thorns
When they nightly go seeking their prey.

There are fierce grizzly bears
In their well-hidden lairs;
They craftily wait till they hear
The pattering beat
Of the swift little feet
Of the innocent, hurrying deer.
While under the tide
With their mouths gaping wide
In the briny and moss-mantled darks
To bite you or me
If we fall in the sea
Are terrible man-eating sharks.

And Patsy, some day
Will be up and away
Over mountains and rivers and glens,
Through the rain and the sun
With his dog and his gun
To slaughter these brutes in their dens.
But when one is eight
It is wiser to wait
Before crossing the forest and foam
To stop the great brutes
From their evil pursuits,
And so, for a while, he'll stay home.

(Copyright, 1930, by The Bell Syndicate, Inc.)

LEE SIDE O' LA

By Lee Shippey

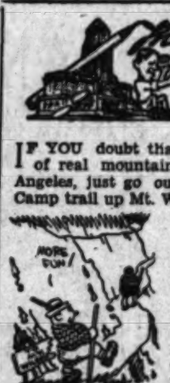

IF YOU doubt that we have plenty of real mountain climbers in Los Angeles, just go out to the Orchard Camp trail up Mt. Wilson any Sunday or Saturday afternoon and see the hikers practicing for the annual Mt. Wilson trail climb, which this year will be held on March 15 and which is open to any amateur hiker.

You will see hikers ranging in age from 8 to 60, for there will be classes and trophies for those between 8 and 15, inclusive; between 16 and 35, between 36 and 50 and from 51 upward. And you will see some of the persons practicing swinging up the steep and narrow trail from Sierra Madre to Orchard Camp at a pace which will make you marvel.

Hiking From Summer to Winter

Anyone in Southern California can get in a motor car and ride from flowers and orange blossoms up to snow and ice, but walking up is different. Yet every year we take our twenty-mule-team quartet of boys and do it. Last winter, when the youngest of the quartet was not yet 4 years old, we started from the foot of Wilson trail, inside the city limits of Sierra Madre, at 11 in the morning, picking boutonnieres of orange blossoms just before we started, and by 2 o'clock were snowballing at Orchard Camp, after many stops so that little feet could rest. And we were back at the foot of the trail by 5 o'clock.

That sounds easy, for the signboards say it is only three and one-half miles from the foot of the trail to Orchard Camp. But many a captain of industry couldn't walk it in four hours, at that. The average hiker feels he is doing well, indeed, if he makes the trip up in two hours.

But the record for that ascent, held by Harold Williams of Sierra Madre, is only thirty-six minutes!

Just go out and try to do that in thirty-six minutes if you want to realize how soft your muscles are.

Attracts Wide Interest

The annual Mt. Wilson climb is a sporting event which has attracted national attention. Some years ago a New York magazine offered a handsome loving cup as the chief trophy and pictures of the hikers were widely published. Then one of those exceptional years we have every year or two upset plans, and the contest was discontinued. But last year Phil Hartmann of Orchard Camp revived it and the climb again attracted wide interest. And this year the hike seems likely to revive its former glory.

The number of people asking The Times Information Bureau for entry blanks indicates that the entries will be representative of the entire Southland.

Embarrassment of Riches

It's nice to have two or three motor cars, but sometimes it may be embarrassing.

A couple who live in the Wilshire district were theater-bound the other evening and told the houseboy to bring out the car. They meant for him to bring the Packard. But Junior had gotten away a few minutes earlier in the Packard, so the houseboy brought out the Ford.

They were going to their first premiere, and were so excited about it that they didn't notice what car they were riding in. They dashed into a park close to the theater, sprang out, snatched the check from the park attendant and hurried into the theater.

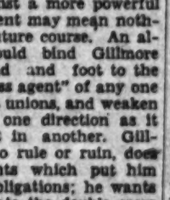

Then they forgot all that was past in the excitement of watching celebrities come in and say inane things into the microphone.

When the show was over, they sought the parking place. "I don't know where you put our car," said the man. "We just dashed in and turned the car over to you."

"What kind of car?"

"Packard."

The attendant looked about. It was late and there were not many cars left.

"Are you sure it was this park, sir?" he asked. "There isn't any Packard here."

"You've let somebody else have our car," asserted the outraged citizen. "We'll hold you responsible for this."

"Let's see your check again."

The check was produced and the attendant went all about the park. At last he found the other half of the check on the Ford.

"Why, that's right," exclaimed the abashed citizen. "I guess we did come in the Ford. I remember, now. But I was thinking of something else at the time. That's our car, all right. Run it out, please."

But it was half an hour later before they got their car. The attendant had concluded that they'd found the ticket, and made them submit ample proofs and credentials.

Premieres

By the way, if you are worried about your inferiority complex, just go to a premiere, or even listen in on one. After you've seen how brainless many of the famous act before the "mike" you won't feel inferior any more.

LETTERS TO The Times

[Name and address of writer must accompany all letters for this column. Letters of a personal nature or involving contentious religious questions are not acceptable.]

What Are Prisons For?

LOS ANGELES, Jan. 23.—[To the Editor of The Times:] The disgusting articles written in your paper by the ex-convict certainly make me wish I'd never subscribed to your paper.

You are upholding the criminal by printing and permitting so much criticism.

What does a criminal think that prisons are for? A prison is a place of punishment and hard discipline, and should be. A convict is not supposed to be satisfied in a prison or to have comforts and accommodations such as they would have had they kept out of them.

I think the convicts very fortunate to have a place that takes care of them and feeds them. These hardened criminals, sitting in jails and brooding and "going insane," is fanatical; they were on their way to insanity long before prison doors closed behind them. You are making other criminals worse by permitting these articles by some half-cracked fanatic.

NO SIGNATURE.

"Lot of It Baloney"

LOS ANGELES, Jan. 23.—[To the Editor of The Times:] I have been reading the story by the convict from San Quentin with considerable interest. I especially noticed the way he described conditions there. I think that a lot of it is baloney and hooey. The story about the mess halls in particular got my goat. I visited there last summer and went through the prison. There is no doubt but that the prison is overcrowded, but if convicts know the prison is overcrowded why do they get in there?

The story about the rats in the mess hall got me down. I was there during the lunch hour and I saw no sign of rats and also the mess hall was perfectly clean. Neither were there many prisoners who appeared sullen and discontented. It isn't everybody who can have an orchestra play while they eat their lunch and dinner, like they do.

INTERESTED READER.

"More Harm Than Good"

PASADENA, Jan. 26.—[To the Editor of The Times:] Judging from the little I have read of your San Quentin "exposures" I think your articles are the most sensational matter I have noticed in your usually unsensational paper. They will do more harm than good by being read by people who cannot see the real truth. The pictures are not elevating or likely to do good, for instance, the "horrors" of today's (Sunday) paper.

C. R. HINCHMAN.

And Then Again—

SANTA MONICA, Jan. 23.—[To the Editor of The Times:] Well, now that we know, what are we going to do about it? Personally, I am ready to go to work! I have written the State humane education chairman of the Parent-Teachers (I occupy this chair for the Santa Monica council and previously occupied the same chair for the State) to see if we cannot assist in needed reform in the prisons.

Mothers are the ones to agitate the subject. They may think their own beloved son will never be so situated, but the sons of women unknown to us are our responsibility just the same as our own protected ones. Jesus said: "Who are my mother and my father, my sister and my brother?" The reply is, all of humanity, the human and the animal, as well, for wherever there is suffering there our responsibility begins!

The Times is to be congratulated for publishing the articles; the man who wrote them for his thought of those still imprisoned in that living tomb. I offer my co-operation.

PATRICIA D'ESTE.

WHERE CAN I LEARN

Wood Carving?

BY LOUISE L. TEMPLE

[Prepared in co-operation with the Los Angeles evening high schools. Questions concerning free evening classes will be answered if stamped addressed envelope is inclosed. Address Louise L. Temple, care of The Times.]

The only free wood-carving class offered by the Los Angeles evening schools is given at the Bell Evening High School, 4328 East Bell avenue, Bell, on Tuesday and Thursday evenings in room 112. There is no charge for instruction, but each student must furnish his own materials, which he can estimate at one-third of the usual retail price, and his own tools, which cost about $5 a set at any art or tool store.

In this class leather tooling is also taught, and students make keytainers, billfolds, pocketbooks and book covers. Besides these articles some are painting with oil on monk's cloth, to make wall hangings; others are blocking cards for Easter, and still others are decorating their homes with wall stencils and making screens of celotex and Chinese paper.

People of all ages are welcome to visit or join this class. The hours are 7 to 9 p.m.

Tourists who would like to view Columbus records in Genoa and hesitate because they do not read Italian or Spanish will be interested to learn that the government has translations of them in five languages for the convenience of foreign visitors who desire to study same.

W. B. J.

PEACE CONGRESSES

At a time when the attention of the world is focused on the naval conference now being held in London, this short resume of previous meetings held to promote international peace contains considerable historical interest for those following the present proceedings. They form the first rungs in the ladder of which the London congress supplies the latest—a ladder by which mankind hopes to climb step by step to that universal desideratum—world peace.

On May 20, 1899, delegates from twenty-six nations met at The Hague in the first Peace Conference. This event marked the first time nations ever gathered to find ways to promote peace and reduce armaments. The final act of the conference, signed July 29, had as its main feature the convention for the Pacific Settlement of International Disputes, providing for the settlement of disputes through either mediation of arbitration and setting up machinery for a permanent court of arbitration. No limitation of armaments was achieved.

Eight years later the second Peace Conference convened at The Hague July 15, 1907. It included representatives of forty-four nations—practically the whole of the world's then independent nations. Its final act, signed October 18, reaffirmed the convention signed in 1899 and improved the machinery of the Permanent Court of Arbitration.

Though no formal conference of nations was held, an important peace step was made by the nations in 1913 and 1914, when thirty-one States ratified the Bryan peace treaties providing for the establishment of international commissions of inquiry in all disputes, with the obligation imposed upon contracting States to refrain from hostilities until the inquiry had ended.

While the Treaty of Versailles was designed primarily to disentangle European affairs following the World War, it produced a powerful agency for peace in the League of Nations. The treaty was signed June 28, 1919, and those signers that adhered to the League covenant embodied in the treaty bound themselves to refrain from war until three months of arbitration or inquiry by the Council of the League had elapsed.

At the invitation of President Harding representatives of China, France, Great Britain, Italy, Japan and the United States convened at Washington, D. C., November 12, 1921, for a conference on limitation of naval armaments. The Washington Treaty, signed February 6, 1922, bound France, Great Britain, Italy and Japan and the United States to limit their construction and acquisition of battleships and the caliber of guns to be carried. Limitation was agreed on at a rate of 525,000 tons for Great Britain and the United States, 315,000 tons for Japan and 175,000 tons for France and Italy.

The representatives of Belgium, Czecho-Slovakia, France, Germany, Great Britain, Italy and Poland met at Locarno, Switzerland, on October 5, 1925, and after two weeks of informal negotiation drafted the Treaty of Security and Mutual Guarantee, signed October 16. Germany and France and Germany and Belgium pledged themselves to settle disputes of all kinds by peaceful means and agreed not to attack each other in any event. Disputes were to be settled in the Permanent Court of International Justice, or as a last resort in the Council of the League of Nations. The arbitration clause extended to disputes between Germany and Poland and Germany and Czecho-Slovakia.

On February 10, 1927, President Coolidge called a conference of France, Great Britain, Italy, Japan and the United States to meet at Geneva for the purpose of reaching an agreement on limitation of cruisers and submarines. France and Italy declined to attend and the conference between the three other nations reached a deadlock and adjourned August 3, 1927.

As a result of discussion between the then Secretary of State Kellogg and Foreign Minister Briand of France in the early part of 1928, Kellogg proposed to the nations of the world that they should enter into a binding agreement to renounce war as an instrument of national policy and seek settlement of disputes by pacific means. Representatives of fifteen nations met in Paris August 27, 1928, and signed the treaty. Fifty-five nations have ratified the treaty to date. The United States Senate ratified it January 15, 1929.

The original fifteen signatory nations are Australia, Belgium, Canada, Czecho-Slovakia, France, Germany, Great Britain, India, Irish Free State, Italy, Japan, New Zealand, Poland, Union of South Africa and the United States of America.

MUSIC COPYRIGHTS

England is being agitated by the question of music copyrights and a bill is now before the House of Commons with a provision that twopence would be the maximum fee allowed for the privilege of performing any musical composition, arguing that the composer is benefited by the public performance of the song. Bernard Shaw entered the discussion of the bill with the question of whether the performer who damaged the composer's reputation by a bad rendition should be required to reimburse the composer.

F. H. H.

Louisiana farmers are being urged to plant cover-over lands with the Chinese tung tree, the nuts of which provide an oil used for a varnish base. Fifteen millions spent for Chinese nuts annually can be kept at home; thousands of the trees have already been planted in Louisiana and are flourishing. W. B. J.

PEN POINTS

You see, a nation must have cruisers as a protection against other cruisers built as a protection against cruisers.

The Weather Bureau is a while, if only in a consolation that the worse somewhere else.

This year the suckers will their money in fairly they normally do, street won't shed a tear.

To think that those who know how to solve prohibition problem are doomed to sit and watch.

It is estimated that adults know how to run man race and would handle their own affairs.

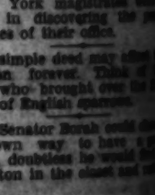

You can tell a social leader a hick town. She creeps by the finger while drinking saucer of coffee.

The middle class is that isn't high enough to gossip or low enough to it.

It won't do to tell your great explorers out in the places usually deep in derwear.

Usually the poet critic of "yokels" is moved to town and quit his nose on his soul when he was grown.

Americanism: Throwing skunk in the face of passing a resolution denouncing it and then pretending you smell it any more.

"A man may be down, but isn't out." That sounds ful, but it isn't. You that much for the judge.

Al Capone says his ambition is to serve the public. A commendable ambition as jailer should see that he run out of rocks.

A month at a winter costs you no more than it cost at home if you live in same way at home.

The old chap who used goose-quill toothpicks is glad his elegant progeny don't use a pocket comb at table.

The strange part of a New York magistrate was long in discovering the possibilities of their office.

A simple deed may affect a nation forever. Think of the guy who brought over the first pair of English sparrows.

If Senator Borah could clean his own way to have a good time, doubtless he would find a skeleton in the closet and hide it.

The great trouble about living some people put to that they won't stay out.

Hell, for some people, is the place where they are compelled to stay at home.

One thing about the wages of sin is that a man doesn't have to go to law to collect them.

Many a man who goes out this world at his own pace is going into the next at a next.

RESSES

PEN POINTS

You see, a nation must have cruisers as a protection against other cruisers built as a protection against cruisers.

The Weather Bureau is worth while, if only in affording consolation that the weather is worse somewhere else.

This year the suckers will lose their money in forty ways, as they normally do, and Wall street won't shed a tear.

To think that the only men who know how to solve the prohibition problem should be doomed to sit and whistle.

It is estimated that 20,000,000 adults know how to beat the human race and wonder how to handle their own children.

You can tell a social leader in a hick town. She crooks her little finger while absorbing a saucer of coffee.

The middle class is the one that isn't high enough to escape gossip or low enough to escape it.

It won't do to tell Willis, but great explorers out in the wild places usually sleep in their underwear.

Usually the most sarcastic critic of "yokels" is one who moved to town and quit wiping his nose on his coat sleeve after he was grown.

Americanism: Discovering a skunk in the chicken-house, passing a resolution denouncing it and then pretending you don't smell it any more.

"A man may be down, but he isn't out." That sounds cheerful, but it isn't. You can say that much for the janitor's fly.

Al Capone says his one desire is to serve the public. It's a commendable ambition and the jailer should see that he doesn't run out of rocks.

A month at a winter resort costs you no more than it would cost at home if you lived the same way at home.

The old chap who used a goose-quill toothpick is gone, but his elegant progeny survives to use a pocket comb at intervals.

The strange part of it is that New York magistrates were so long in discovering the possibilities of their office.

A simple deed may affect the nation forever. Think of the guy who brought over the first pair of English sparrows.

If Senator Borah could choose his own way to have a good time, doubtless he would find a skeleton in the closet and rattle it.

The great trouble about helping some people out is that they won't stay out.

Hell, for some people, will be a place where they will be compelled to stay at home.

One thing about the wages of sin is that a man doesn't have to go to law to collect them.

Many a man who gets through this world at his own valuation is going into the discard in the next.

RIPPLING RHYMES
by Odell Mason

THE GROUNDHOG

Now Groundhog Day will soon be here, the great occasion of the year, when weather is foretold, when we may know, without a doubt, what climate will be handed out, the balmy or the cold. The groundhog is the only beast that looketh west, that looketh east, with keen prophetic gaze, and tells us what we may expect, and his predictions are correct, in fifty-seven ways. The horse, he is a noble brute, or was ere cars began to toot, he's solid as a rock; but he's a lemon as a seer, he cannot tell, till they appear, what tempests are in stock. The cow, indeed, has many charms; we see her on a thousand farms consuming corn and hay, and she provides us with the milk that surely is as fine as silk, and butter, too, and whey. But if you ask her, where she goes, "Excuse me, cow, do you suppose the winter's nearly spent?" She'll wag her tail a time or two; she doesn't know as much as you. she cannot look ahead. The rooster has a tenor voice with which to make the world rejoice, you hear his morning call: he has a high and stately stride, his bearing is so full of pride you'd think he knows it all. And yet for all his mien sublime his comb is frozen half the time, he has no weather lore; no prophecies doth he express, he cannot make a decent guess what blizzards are in store. The groundhog stands aloof, alone, among all animals now known, he has a crystal ball; he comes out from his humble booth, inspired, on February two-th, and tells what will befall.

(Copyright, 1930, by George Matthew Adams)

...NCH LINE'S ...IEF ARRIVES

...f Fast Company Here ...Greet New Vessel

...First of Fleet for Pacific Schedules

...to Give Fast Service to France Direct

...Tillier, director of the ...Generale Transatlantique, better known as the French Line, arrived here yesterday after a 6000-mile trip from France to greet his line's new motor liner Oregon, now at Los Angeles Harbor on her maiden voyage as the pathfinder of the French Line's five-ship fleet to give California direct express passen... with France.

...Tillier in an interview at the ...clearly outlined the French ...plans in the world-wide fight ...ainable in sea trade. The ...Generale Transatlantique ...the close of 1930 will have ...ation 168 ocean-going ships ...gross tons and has in ...a great building program.

FIRST FOR PACIFIC

...French Line, with the arri... the Oregon, gives the Pacific ...the combined passenger and ...ships and we are building for ...ne trade seven express ...ships—a brand-new fleet of ...ten ships within one year, ...the Atlantic, Germany, for ..., holds the speed rec... the new Bremen. It would ...ise for the French Line to ...ten years, but I can tell you ...we are going to build a super... that will far exceed in speed,

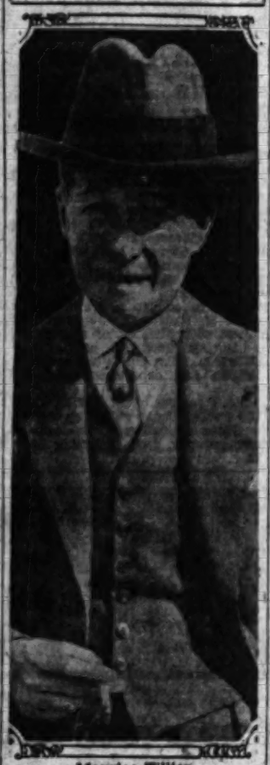

Maurice Tillier

...size and luxury any other vessel now on the seas or building.

"Comfort and luxury have been the French Line's watchwords in passenger trade and we intend to uphold our reputation in our new service to the Pacific Coast. Our cabin class ships in trans-Atlantic trade have been so popular that we are now completing the Lafayette of 24,000 gross tons, and as she leaves the ways we will lay down at St. Nazaire the greatest cabin liner ever projected, of 30,000 tons gross. I signed the order for her building the day I sailed from France."

PARTY AMAZED

M. Tillier was accompanied from Paris by his wife, while Pierre de Malglaive, French Line head in North America, together with Mme. de Malglaive and their daughter, Alyette, is also with him, having joined the party at New York. They came out in a private car, the trip from Chicago being made via the Union Pacific System. M. Tillier, on his first trip to the Pacific Coast, expressed amazement at the midwinter greenery of the Southland.

Just before his departure for Los Angeles, M. Tillier was advanced from the grade of Knight to the rank of Officer in the Legion of Honor, this signal honor being bestowed for his efforts in building France's post-war merchant fleet. M. de Malglaive holds the rank of Knight in the Legion of Honor for war service, as does Capt. Barioloms Alliet, Pacific Coast head of the French Line, who met the party upon arrival. Others in the welcoming delegation included Harry Scott and Capt. Harry Birkholm, president and district manager, respectively, of the General Steamship Corporation, Coast agent for the French Line, and Howard Adams, Southern California passenger manager for the line.

FESTIVITIES HERE

Yesterday morning, the party under the guidance of Lucien Brunswig of Los Angeles, paid a formal visit to Mayor Porter at the City Hall and at noon they were luncheon guests of the Chamber of Commerce. Aboard the Oregon, M. Tillier last night tendered a dinner to steamship passenger representatives. Today, he will give a luncheon for civic and industrial leaders of the Southland, while tonight he will again entertain at a dinner on board the ship for Southern California shipping executives.

The Oregon, with the Tillier party aboard, will sail at midnight tonight for San Francisco, continuing later upcoast to Portland and Puget Sound.

HE GREETS CRAFT ON MAIDEN VOYAGE

Maurice Tillier

MOTHER OF SEVEN GETS JAIL TERM

Minimum Sentence Given Mrs. Rodriguez After Nine Prior Convictions

The minimum sentence provided by law, $500 fine and ninety days in jail was imposed by Municipal Judge Curtis yesterday morning on Mrs. Marie Rodriguez, 706½ Commercial street, 40-year-old Mexican mother of seven children, when Mrs. Minnie Barton, probation officer, refused to recommend probation because of the woman's nine prior liquor convictions. The probation report was ordered by Judge Curtis when Mrs. Rodriguez, after pleading guilty to possession charges, failed to request probation.

In the afternoon Mrs. Rodriguez was back in Judge Curtis's court on a sale charge. She was sentenced to pay $500 fine and spend thirty days in jail, again minimum sentence under the law, making her sentence, for sale and possession of liquor $1000 fine and 120 days in jail.

She was arrested by police officers who reported purchasing several drinks and a pint bottle of moonshine from her at her restaurant at 526 North Vignes street on the 23rd inst. Mrs. Barton reported that the woman said she was bootlegging in order to pay her rent. All but one of her seven children, ranging from 6 to 18 years of age are in school, the probation officer said. Her husband, adjudged insane in 1925, escaped from Norwalk some time ago, and is still a fugitive.

Glendale Man Pleads Guilty in Death Case

Harwell D. Merritt of Glendale yesterday pleaded guilty in Superior Judge Hardy's court to a charge of manslaughter preferred against him in connection with the death, November 23, 1929, of Mrs. Evelyn Plasterer, said to have been run down and killed by Merritt's automobile at Brand Boulevard and Wilson street, Glendale.

Merritt originally had been charged with second-degree murder, but was allowed to plead guilty to manslaughter through agreement with the District Attorney's office. He filed an application for probation, which will be heard February 14.

GIRL'S FATHER NAMED IN MURDER OF SUITOR

Murder charges were filed yesterday against Pasquelle Bruno, 425 Cottage Home Drive, accusing him of the slaying of Manuel Herrera, 1009 Bartlett street, during a quarrel over Herrera's attentions to Bruno's daughter. The complaint asserts that the men engaged in a quarrel which ended in a shooting affray. Herrera died of his injuries a short time later. After the shooting Bruno was beaten severely by a mob, according to David Coleman, Deputy District Attorney, who issued the complaint.

SECT RITUAL GUARD DENIED

State Attempts to Prove Armed Sentry Used on "Sixth Seal" in Blackburn Fraud Case

Efforts to establish that members of the Divine Order of the Royal Arms of the Great Eleven kept a guard posted around the manuscript of the "Sixth Seal," supposed to be a book revealing "all the secrets of the universe," were made yesterday in Superior Judge Fricke's court where May Otis Blackburn, head of the sect, is on trial on charges of having defrauded Clifford Dabney, oil man, of $45,000.

The State's attempt to show that the manuscript was kept in a trunk and guarded at the Santa Susanna rendezvous of the sect was made by Dep. Dist.-Atty. Ferguson in his cross-examination of Mrs. Nettie Fisher, wife of Harrison Fisher, said to have been a director of the sect.

Mrs. Fisher denied that she knew an armed guard had been placed over the manuscript, or that she could repeat an asserted oath of the members to "guard the sixth seal with their lives."

The State charges Mrs. Blackburn obtained money from Dabney on numerous occasions under the representation that it was to be used to help cover the expenses of publishing the sixth seal.

Other witnesses called by Defense Attorney Cochran yesterday included Miss Emily Johnson, formerly of Portland, Or., who said she had been given a "concord" entitled the "Eternal Circle of Taste," because she had been a teacher of cooking.

The trial will be resumed today.

CAR CRASH SPURS HUNT FOR DRIVER

Police Here Asked to Find Suspect Linked to Fatal Accident Near Madera

Police of Los Angeles have been requested by the San Francisco police to be on the lookout for Lemuel L. Detweiler, who disappeared near Madera after the car he was driving crashed into a tree and killed a man who was riding with him. The name "W. J. Coal" in the hatband of the dead man was the only identification mark found.

Police here have no record of Coal, but Detweiler has been in custody several times on the charge of passing bad checks. The name of Louis MacBroom of Glendale became connected with the crash when MacBroom's driver's license was found in the car. It developed that Detweiler had stolen MacBroom's license, according to a report made at police headquarters by MacBroom yesterday.

MacBroom told the police he was acquainted with Detweiler, but knew him under the name of George Brennan. MacBroom indorsed several small checks for him and yesterday he asked for a warrant for Detweiler. The car driven by Detweiler had been rented for one day from the Flower-street Auto Rental, 560 South Flower street. When the car was not returned at the appointed time a grand-theft warrant was obtained for Detweiler. The other man in the car was unknown at the auto rental agency.

Big Pine Looks for Huge Crowd at Ice Carnival

Southern California's latest rain having carpeted the back country with a flurry of snow, everything is in readiness for the fourth annual winter sports carnival, which the Los Angeles Junior Chamber of Commerce will conduct at Big Pines Friday, Saturday and Sunday.

F. E. Wadsworth, superintendent in charge of county recreational playgrounds, has prepared to accommodate a crowd of 30,000 or more which Chairman Dan Hay's program is expected to attract to Los Angeles county's mountain playground.

In addition to the usual sports features, the program includes a number of events in which the general public will be permitted to participate.

Miss Josephine Hoffman has been selected to be queen of the carnival. Harold William Roberts and his band promise to be an important feature.

Five Suspected Counterfeiters Held in Portland

Five persons, including two women, were arrested in Portland, Or., in connection with charges of passing of counterfeit coins, according to information received yesterday by W. W. Ashe, chief agent in charge here for the Department of the Treasury.

Those under arrest are Archie Fern and his wife, Edward Mott and his wife and Thomas Fannion, alias Smith, all of whom are accused of passing fake $1 and 50-cent pieces. The five are to be returned to San Francisco for trial. It was stated that the asserted counterfeiting plant was within a block of the Georgia-street Police Station. Local police and Mr. Ashe discovered the asserted plans of the crew.

Report Made on Charges of Jail Prisoner

An investigation and report to the Police Commission yesterday on the charges by William A. Lucas of San Diego that he had been beaten by Jailer B. Bomfalk Wednesday morning after being incarcerated on the charge of drunkenness, was made by Commissioner Drake.

Drake said that the prisoner, on being awakened by the jailer, had bit the latter on the hand and Bomfalk had struck Lucas with a bunch of jail keys, inflicting wounds on various parts of his head so that his clothing was drenched in blood.

Drake commended Chief Steckel for suspending the officer and the board decided to review the case when it comes up, in view of its orders against officers striking prisoners.

BORDER CHARGE DISMISSED

Charges that W. R. McKay, a former Canadian army officer, had transported stolen machine guns across the border from Canada were dismissed yesterday by United States Commissioner Head. The charges were dismissed because of insufficient evidence.

END COMES TO KNISELY IN HOSPITAL

Former Editor of 'Record' Expires After Five Years of Poor Health

Willis Burton Knisely, Los Angeles newspaper man and formerly editor of the Los Angeles Record, died yesterday morning at the Good Samaritan Hospital. Although Mr. Knisely had been in poor health he was not thought to be dangerously ill and was taken to the hospital only a few days ago for an examination.

Mr. Knisely retired from active newspaper work five years ago on account of poor health and has been living in Eagle Rock. He was born in Canton, O., and after graduating from the Western Reserve University joined the staff of the Canton News. Later he served as Pacific Coast representative of the Newspaper Enterprise Association and was sent to China and Russia as a special correspondent in 1918 and 1919. During 1919 he came to Los Angeles as the editor of the Record, and held that post until five years ago.

He leaves his widow, Mrs. Bertha McCord Knisely, who is a member of the staff of the Saturday Night. Funeral services will be conducted Thursday at 3 p.m. in the Wee Kirk of the Heather Forest Lawn Memorial Park.

Air Trip From Chicago Made at High Speed

Flight to California sunshine from Chicago's subzero snows in twenty-eight hours' flying time was reported yesterday by S. P. Stevens, vice-president of Reid, Murdoch & Co., Chicago manufacturers of canned goods. Mr. and Mrs. Stevens have taken a suite at the Beverly Hills Hotel for the remainder of the winter. Accompanying them on their flight here were Mr. and Mrs. Charles A. Glass of Los Angeles, and Vernon Johns, pilot of their Ford trimotored plane Independence.

The plane has landed at 317 airports, covering twenty States in an air journey totaling 27,000 miles. Stevens asserted that the commercial plane is becoming recognized as the safest means of transportation, as well as the fastest. He has great confidence in his pilot, Johns, who, he says, is part Cherokee.

WIFE ASKS KEY TO HOME AS ALIMONY

Mrs. Stella Carnick doesn't like the idea of her husband locking up their home. She appeared in Superior Judge Guerin's court yesterday and asked as alimony—one house key. "Whenever I go out to our home, which I had to leave because I was treated so badly, I can't get any of my clothes. My husband locks the door." Judge Guerin ordered Carnick to give his wife a door key to their home, and $50 a month as alimony.

HOSPITAL TURNS INTO JAIL CELL

Badly Burned Negro Held on Suspicion of Robbery

Police Greet Him After He Takes Ambulance Ride

Grocery Store "Job" Laid to Three Now in Custody

Taken to the hospital for treatment of burns, Ray Gibson, 37 years of age, a negro, of 2318 Compton avenue, yesterday found himself booked on suspicion of robbery in connection with the ransacking last Sunday night of a grocery store operated by Mike Mauin at 1801 East Second street.

Police had been looking for Gibson since the arrest shortly after the robbery of his asserted accomplices, William T. Simpson, 50, of 1655 East Twenty-seventh street, and William Butler, 42, of 1634½ East Twenty-seventh streets, both negroes. The latter were taken in custody by Detective Lieutenants Morris, Dillon and O'Levas.

Yesterday the Newton-street police division received an ambulance call from Twentieth street and Compton avenue. There they found Gibson, severely burned about the face, neck and upper part of the body. He told surgeons he had been burned in an explosion of gas in his home Sunday night, when he struck a match after kicking free the tubing of a gas heater in the dark. After the accident, he said, he left the house and slept in a lumber yard Sunday and Monday nights.

After questioning the injured negro at Georgia-street Receiving Hospital police linked him, they reported, with the grocery store robbery. He was transferred to the prison ward of General Hospital. According to the officers, Gibson is on probation after serving part of terms for forgery and a statutory offense.

STORE TO BE CLOSED DURING TRAVIS RITES

Funeral services for James A. Travis, pioneer resident and associated with Silverwoods for the last thirty-seven years, will be conducted today at 10 a.m. at the W. A. Brown chapel. Interment will be at Hollywood Cemetery. As a tribute to his long service with the company, the Sixth and Broadway store will close its doors for the duration of the funeral services. Mr. Travis died Monday morning following an operation Saturday. He was 73 years of age, and had been ill for a month. Besides his widow, Mrs. Belle Massey Travis, who resides at 318 Parkman avenue, he leaves two daughters and a son.

SHADOW TALK TONIGHT

"Me and My Shadows," a lecture by Miss Gene Ross, will be given this evening at the Hotel Knickerbocker in Hollywood. Miss Ross illustrates her talks by shadow-pictures on a screen. With a lamp of special design she is able to show enlarged silhouettes, some of which she cuts as she traces the history of the oldest form of portraiture.

Dyas

TWO STORES TO SERVE YOU

BABY DAY WEDNESDAY

Handmade Creepers, $1.95

—Fine quality broadcloth, white, pink or blue with hand appliques and bindings of contrasting color. Sizes 1 and 2 years.

Flannelette Kimonos, 85c

—For infants only. White, pink or blue flannelette with dainty satin ribbon binding or narrow lace edge. Special!

Cotton Crib Blankets, $1.95

—With nursery designs in pink or blue and matching sateen bindings. Several new patterns. 36x50 size.

DYAS BABY SHOP —FOURTH FLOOR

Hand Embroidered Pillow Cases, $1.95

—Of soft white batiste, hand scalloped, lace finished or hemstitched edges. 12x16. White only.

Kapoc Baby Pillows, 50c

—Sateen covered in pink, blue or white. 12x16.

Seventh at Olive — Hollywood at Vine

HOLLYWOOD AT VINE — SEVENTH AT OLIVE

DYAS

TWO STORES TO SERVE YOU

BEADS—If you know your fashion lesson at least one Chiffon Gown with Beads—This one wears a Braided String of simulated Pearls.

39.50

STRING of PEARLS

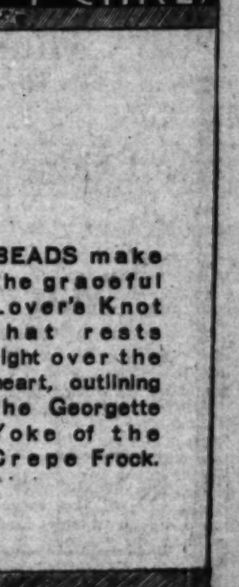

BEADS make the graceful Lover's Knot that rests right over the heart, outlining the Georgette Yoke of the Crepe Frock.

39.50

A LOVER'S KNOT

BEADS embroidered into Chanbl Bows terminate flattering diagonal neckline and pose on tight wrists of this Crepe Frock.

29.50

CHANEL BEADED BOWS

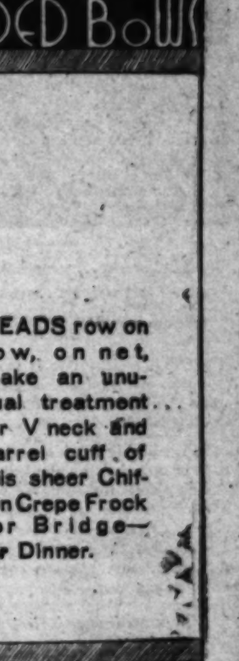

BEADS row on row, on net, make an unusual treatment... for V neck and barrel cuff of this sheer Chiffon Crepe Frock for Bridge—for Dinner.

29.50

ROWS of BEADS

FASHIONS DYAS THIRD FLOOR

Schools and Colleges

...rmation About ...Schools

The Times School and College Bureaus will help you secure complete information about any kind of School or Educational Training. Carefully compiled data are on file, from which source suggestions may be made which will be helpful to you. THIS SERVICE IS FREE. Address, write or call the TIMES School and College Bureaus, First Street and Broadway—telephone MAdison 2345—or leave your name and address with the TIMES' Branch Office School and College Bureau, 621 South Spring street, and the desired school data will be mailed to you.

Commercial Schools

Woodbury COLLEGE — FOREMOST for FORTY-FIVE YEARS — Superior instruction for high-salaried positions. Collegiate courses in Business Administration, Accountancy and Secretarial Science, with Bachelor degree in two years; also shorter commercial courses—6 to 12 months. High university standards; select, nation-wide patronage. Excellent positions secured. Part-time work provided. Enter any time. Day and night classes. Get interesting catalog. VAndike 8491 — Woodbury Bldg. 727 S. Figueroa St.

$37.50 LIFE SCHOLARSHIP — Study Business in a University—17 Days — EFFICIENCY BUSINESS COLLEGE — OF THE UNIVERSITY OF THE WEST — 76 S. HILL

Business Administration & Accounting — Secretarial training in secretarial and business administrative duties. Professional courses in accounting, law and commerce. Visit our ten story university building. No solicitors or canvassers employed. WE. 6201. SOUTHWESTERN UNIVERSITY, 1121 South Hill.

Accredited School for Boys in healthful, out-of-town environment. Excellent teaching staff. Athletic facilities. Boarding and day students. Lower grades and high school. Non-military. Non-sectarian. Reasonable tuition. Write for catalog. Headmaster, Covina, Calif. Admission any time.

$67.50 For $350 LIFE SCHOLARSHIP — open balance by part-time office work — MACKAY COLLEGES — 622 S. FIGUEROA St. — TRinity 0417

Military Schools

HARVARD SCHOOL — AN ACCREDITED SCHOOL FOR BOYS — Opens September 17th. Boarding and day pupils. Sixth to twelfth inclusive. R.O.T.C. Unit. Splendid system of physical education. For information address the headmaster, 3701 South Western Avenue, Los Angeles, Cal.

...rnia ...demy — For Boys 6 to 14 Years—Grammar Grades and Junior High — 24th year. We teach boys how to study. Open all year. N. William Brick, M. A., Principal, 4001 Venice Blvd. EMpire 0875.

SAN DIEGO ARMY AND NAVY ACADEMY — Fully accredited school preparatory to Colleges, West Point and Annapolis. Unsurpassed record for scholarship, character building and athletic sports during entire year. The largest private school west of the Mississippi River. For catalogue address COL. A. DAVIS, Pres. (late Capt. Sixth U. S. V. Infantry.) Pacific Beach, California.

...URBAN — THE GREAT OUTDOOR SCHOOL — ACCREDITED ONE YEAR — Primary, grammar, high, dressers for all colleges. Small classes, most tropical system. Separate junior school. Military, character training, indoors rifle, corrective gymnastics, swimming. Member Headmasters' Ass'n. P. G. McDONNELL, Pres., 627 Wilcox Ave., GL. 4107.

Enroll Your Boy With The ONEONTA MILITARY ACADEMY — For information write or phone Col. Cannon H. Smith, Pres. Fremont Avenue. Phone ELiot 2835. South Pasadena, California.

...AGE MILITARY ACADEMY — The nationally famous "Big School for Little Boys" is now in session. Cadets are admitted from the first grade through the eighth. Come and visit us or write for catalog and beautiful picture book. Address MAJOR ROBERT A. GIBBS — 1239 S. COCHRAN AVENUE, OR 'PHONE WHITNEY 1129

...IFIC MILITARY ACADEMY — Enrollment Completed. Applications being taken for waiting list. Accredited Elementary and High School. Progress unlimited. Open the year round. Phone EM. 6022.

Non-Military Schools

...VERLY FOR BOYS — "The School That Stresses Scholarship" — Non-Sectarian. Non-Military. Boarding and Day — For boys (from 6 to 18) whose parents have their educational progress and physical welfare genuinely at heart. Catalogue on request. 928 S. Virgil Ave. (Tel. DU. 1485.) Los Angeles, California.

Girls' Boarding and Day Schools

...UMNOCK — JUNIOR COLLEGE AND ACADEMY FOR GIRLS — Accredited. Department of Speech, Music and Art. Modern Course. Academy prepares for College Board Examinations. Junior Academy. Third grade up. DORA LEE NEWMAN, Director. 5353 W. Third St. WH. 3427. Founded 1894.

...LS' COLLEGIATE SCHOOL — AN ACCREDITED COUNTRY DAY AND BOARDING SCHOOL — Miss Parsons and Miss Mills, Principals — In the Foothills near Glendora — Los Angeles Office: Mrs. D. F. Laurie, 227 S. Catalina. Phone EX0148

...THOMAS' SCHOOL — ST. CATHERINE'S SCHOOL — 325 West Adams Street — Boarding and Day School for Girls — ...nd grades. Prepares for Marlborough and Girls' Collegiate Schools — Now Open—MISS THOMAS, Principal. WE. 5924.

Of Interest to Women

Society

by JUANA NEAL LEVY

One of the charming brides-elect of the season, whose wedding is scheduled for the last of February, is Miss Cecelia Hoyt De Mille, attractive daughter of Mr. and Mrs. Cecil Blount De Mille of Laughlin Park, whose engagement to Francis Edgar Calvin was announced recently. Among the lovely affairs given for her was that with which Mrs. Clare O'Neill and Miss Gladys Rosson entertained at the Ambassador Sunday afternoon, the affair being in the nature of a lingerie shower and tea. The guests were seated at small tables surrounding a center table on which a miniature lighted fountain splashed, encircled by an exquisite floral ring of early spring blossoms. The hostesses were assisted by Miss Anne Bauchens, Mrs. Elizabeth McGaffey and Mrs. Joseph James Daly at the tea urns, a charming feature of the dessert being the ice creams molded in heart shape with two wedding bells of ice.

Interesting features of the afternoon included the solos given by Perry Askam. The guests included Miss Nancy Adams, Miss Evelyn Plebbe, Miss Helene Rosson, Miss Frances Cunningham, Miss Helen McCartney, Miss Ruth Moulton, Miss Marguerite Swope, Miss Jane Woodin, Miss Martha Woodin, Miss Rowena Thom, Miss Honor Higgins, Miss Isabel Belknap, Miss Virginia Volland, Miss Natalie Schenkelberger, Miss Katherine De Mille, Miss Irene Mayer, Miss Edith Mayer, Miss Florence Cole, Miss Sada Cowen, Miss Julia Faye, Miss Jacqueline Saunders, Miss Ann Little, Miss Katherine Dale Owen, Miss Kay Johnson, Miss Margaretta Tuttle, Miss Katherine Tuttle, Miss Elsie Janis, Mrs. Janis, Mrs. Cecil De Mille, Mrs. George H. Plebbe, Mrs. Arthur Henry Rosson, Mrs. Mitch Leisen, Mrs. James B. Austin, Mrs. Carmen Belknap, Mrs. Wilson Jones, Mrs. Joseph Harper, Mrs. Harry Liggett, Mrs. Kenneth Purdy, Miss Jeanne Macpherson, Mrs. Joseph James Daly, Mrs. Elizabeth McGaffey, Miss Anne Bauchens, Mrs. Hardesty Johnson, Mrs. Paul Gardner and Mrs. Kenneth Purdy.

On World's Tour

Mrs. George Albert Ralphs of the Biltmore is sailing from Los Angeles Harbor aboard the S. S. President Wilson, February 17, on a six months' tour of the world.

Mrs. Ralphs will visit Honolulu, Japan, China, Philippines, Malay States, Ceylon, Egypt, The Holy Land, Cyprus, Constantinople, Athens, Naples, Sicily, North Africa, Gibraltar. Then by automobile she will travel through continental Europe, visiting Spain, France, Switzerland, Germany, Holland and Belgium before crossing to England where she will visit with her daughter and son-in-law, Mr. and Mrs. Percy Brooksbank (Annabelle Ralphs) at their lovely estate near London.

Returns to Make Home Here

Among the attractive arrivals from foreign lands who is planning to make her permanent home here is Mrs. Louise Avery Carlson, who arrived yesterday after two years' trip around the world, passing the greater part of it in Europe.

Mrs. Carlson, who is the widow of the late Gov. George O. Carlson of Colorado, is the house guest, until she decides upon her own home, of Mrs. Malcolm P. Campbell, 820 Third avenue. Mrs. Campbell is entertaining tomorrow afternoon with a tea honoring her house guest and Mrs. James V. Sperry, who, with Mr. Sperry, arrived recently from San Francisco to make their home in the Southland. One hundred guests have been bidden and early spring flowers and ferns will be charmingly combined in the house and tea-table decorations.

Home Wedding

The home of Mr. and Mrs. Robert T. Lyans, 377 Milford street, was the setting for the marriage of Mrs. Lyans's cousin Miss Marguerite Haas to J. W. Porter last Saturday evening. The bride, who is the daughter of Mr. and Mrs. C. M. Haas of Eldora, Iowa, came to Glendale a year ago and has made her home with her cousins. An arch of greenery with baskets of flowers in pastel shades formed the marriage altar where Rev. W. E. Edmonds of the Presbyterian Church read the service.

The bride wore a frock of violet crepe chiffon and carried bride's roses. John Roberts Lyans, son of Mr. and Mrs. R. T. Lyans, carried the ring in the heart of a rose. There were only fourteen relatives who witnessed the ceremony and attended the buffet supper afterwards at the Lyans home.

After a honeymoon in Catalina, Mr. and Mrs. Porter will live in Los Angeles.

Home From Trip

Mrs. Elizabeth Burge, who makes her home at the Arcady in Wilshire, while in Los Angeles, returned recently from a hunting expedition in Central Africa and entertained a group of friends at dinner last Sunday showing slides of marvelous pictures taken during the trip, many interesting scenes of wild life and the different phases of hunting predominating. Mrs. Burge plans to remain in Los Angeles for the winter.

Announce Wedding

Of interest in university circles is the announcement of the recent marriage of Miss Helen P. Bingham of Frederick, Md., to Prof. Walter T. Watson, of Southern Methodist University, Dallas, Tex., the ceremony taking place in Jacksonville, Fla., Saturday, December 21, with Dr. A. Fred Turner of First Methodist Church in the southern city officiating. The bride is the daughter of Mr. and Mrs. C. P. Bingham of Kansas City, Mo., and is an alumna of University of Missouri and has her master's degree and also master of arts degree from Columbia University. Mr. Watson, son of Mrs. S. J. Watson, 5353 Abbott Place, was graduated from University of Southern California, where he received also his master's degree. He will be remembered as editor of El Rodeo.

Following a honeymoon trip through Florida and to Cuba, Mrs. Watson will return to Hood College, Maryland, where she is teaching sociology and economics and her husband will return to his sociology department in Dallas.

Mr. Watson is a member of Kappa Alpha Delta, Sigma Rho, Sigma Theta, Alpha Kappa Delta and also of the American College Quill Club and Skull and Dagger.

Mrs. Watson's affiliations include Kappa Kappa Gamma, Sigma Theta and Mortar Board.

Mr. and Mrs. Watson will pass the summer in Chicago, where both will do advance work along the line of social research and sociology.

Bullock-Fagan

The marriage of Miss Clara Bullock, daughter of Mr. and Mrs. Thomas F. Bullock of Page street, St. Louis, Mo., to Loren B. Fagan, son of Mrs. E. S. Fagan of North Ardmore avenue, was solemnized Sunday, the ceremony taking place in the Wee Kirk o' the Heather, with Rev. Paul Elliott officiating.

Miss Eita Belle Fagan assisted as maid of honor wearing a gown of black satin with matching shoes and hat and carried an armful of Russell roses and pink sweet peas while the bride in gown of blue lace with hat and shoes to match carried white sweet peas, butterfly rosebuds and lilies of the valley.

INVITATIONS ISSUED FOR TEA

Marlborough Girls Will Be Hostesses

[Credit Sergis Alberts studios]

Misses Dorothy Davis and Betty Black

TWO hundred invitations are being issued by Miss Dorothy Davis, daughter of Mr. and Mrs. Percy Potter Davis of 179 South Highland avenue, Hollywood, and Miss Betty Black, daughter of Mr. and Mrs. P. C. Black of West First street, for a tea Saturday afternoon at the home of the former. Both hostesses are to be graduated from Marlborough School next June. The rooms will be decorated with spring flowers, the sun room with palms and yellow chrysanthemums. A Hawaiian orchestra will play. Mrs. Davis will preside at the tea urns, assisted by Mrs. R. J. Matheson and Mrs. Frederick Clinton, while assisting the young hostesses will be Misses Mary Hargrave, Allene Pelton, Jane Barnard, Jean Fosbinder, Kleve Badham, Katherine Jones, Eleanor Humfreville and Roberta Persinger.

Catholic Order to Hear Barry

Frank J. Barry, district deputy of the Knights of Columbus for Los Angeles, will address an open meeting of the Knights of Columbus in Santa Monica tonight on the invitation of Leo H. Strickland, district deputy of the Twenty-fourth District. Barry will outline the program of Robert A. Mackenzie, State Deputy on the retreat movement, the establishment of employment bureaus, the founding of a home for the aged, and other measures recently adopted by the State administration.

FRANK J. BARRY

MAX KLASS FUNERAL SERVICE CONDUCTED

Funeral services for Max Klass, vice-president and manager of the White Rose Spring Water Company, who died Friday, were conducted yesterday at the Wee Kirk o' the Heather, Forest Lawn Memorial Park. Mr. Klass was 44 years of age and had resided in Los Angeles for twelve years, coming from Chicago. His home was at 4001 Pasadena avenue. He was a member of the Masonic and Elks' lodges, and the Los Angeles Optimist Club. He leaves his widow and one son.

ART LEAGUE TO HAVE PAINTING EXHIBITION

An exhibition of paintings by members of the Los Angeles Art League will be opened at the Hollywood Public Library at 8 p.m. next Monday, it was announced yesterday by Mrs. Clara Spalding, president. A reception will mark the opening of the exhibition, which will continue through February. Thirty exhibitors will show portraits, figures and landscapes in oils, water colors and pastels.

Health and Diet Advice

By DR. FRANK McCOY

Author of "The Test Way to Health"

DISORDERS OF THE SKIN

Dryness of the skin or astaetosis is caused by too little oil being secreted by the glands. This may cause the skin to crack and scale, giving it a harsh appearance. First, cleanse the skin with warm water and soap, which should be rinsed off, after which a small amount of olive oil or almond oil should be rubbed in. Dry skin is benefited by the application of a good cold cream. In an overdry skin the circulation is not normal, and the cells are starving for fat or lubricating oil. Any exercise which tends to quicken the circulation of the skin, such as slapping, will tend to bring on the normal secretion of oil. A large quantity of oils and fats may be added to an otherwise balanced diet.

Pimples or Acne

This is a very persistent trouble frequently occurring at adolescence. The best treatment for pimples is change of diet, using lots of oranges, apples, melons and other fruits, and plenty of vegetables for both luncheon and dinner, and using at least one large raw salad daily. All rich fatty foods must be avoided, including such foods as chocolate, nuts, cheese, ice cream, etc.

It is a good plan to use a daily warm shower followed by cold, and a brisk rubbing over the entire body with a rough towel, especially over the area affected by the acne. For the face, steam the skin gently then open the whitehead of the pimples with a sterile needle, which has been sterilized in a flame and gently press out the pus with the pressure of the fingers upon a clean towel at each side of the pimple. Where there is a severe case of acne, it would be well to write in for detailed information about treatment.

Chapping

Chapping of the skin often occurs with dry skins where there is a lack of the normal lubricating oil. The skin may roughen and crack painfully, and small bleeding fissures may develop. During the warm weather the oil glands function more thoroughly than in cold, and this is why cold weather brings on chapped hands and lips. Some of the causes are exposure to cold and biting wind, washing too often with harsh soaps, and not drying the skin thoroughly after washing. Use mild soap and warm water, and do not rub the skin too vigorously. After drying thoroughly, be sure to rub in a protective cold cream. Almond or olive oil may also be used.

Cold Sores and Fever Blisters

The cold sore probably got its name from the fact that it is often found with people who have colds. It is a little blister generally occuring near the month. Although it may develop on the eyelids, it appears suddenly and is tender, although without great pain. Sometimes the sore dries up and a scab may form over like a crust. After the crust falls off, a reddish spot is left. Indigestion as well as a cold may cause these. Children have them more frequently than adults, and women more frequently than men. A cold, brisk wind may bring them out. Cold sores are a digestive warning. It is a good plan to keep the sore clean and use nothing but acid fruits for several meals. Put pure borated vaseline over the blister.

Y.W.C.A. Opens Girls' Health Conferences

Girls' health conferences are announced for today and tomorrow at the Young Women's Christian Association headquarters, 941 South Figueroa street, where Edith Gates, national director of health education, will address the local executives. Ella Stevers, local director of health education, with her staff of instructors, will meet with Miss Gates at 9 a.m.

The health education committee, Mrs. W. R. Matthews, chairman, will meet with Miss Gates at 10:30 a.m. During luncheon beginning at 12:30 p.m., Miss Gates will speak to branch and department secretaries.

Health directors of all Y.W.C.A.'s on the Pacific Coast will meet with Miss Gates at Asilomar, the conference grounds, from February 10 to 15.

Thursday is Fashion and Bridge Luncheon Day at the Mary Louise

Opposite Westlake Park
DRexel 0051

The latest Spring creations will be shown from the Shoppe of Walter Switzer, Inc.

An attractive Table d'Hote Menu will be served on this day and card tables furnished without charge.

FOR LUNCHEON AND TEA DOWNTOWN VISIT THE MARY LOUISE

Security Bank Bldg. Opp. J. W. Robinson Co. — 11th Floor Barker Bros. 7th & Flower

Why 85% of America's leading hospitals use Kotex absorbent

Greater comfort... remarkable absorption... less bulk and weight... are reasons why 85% of leading hospitals now use Kotex absorbent

PROPER sanitary care is more than a matter of personal daintiness . . . it's a matter of actual *health protection.*

So it's highly significant that 85% of America's leading hospitals select Kotex absorbent. Women may use Kotex, safe in the knowledge that their sanitary protection is the kind approved by doctors . . . that the greatest hospitals could offer nothing finer.

Why Kotex is more hygienic

Its amazing absorbency makes Kotex safer in many ways. Kotex absorbs *away from the surface.* The surface is kept soft, fluffy and delicate. This is not only more comfortable, but more hygienic and far daintier.

Because Kotex absorbs so thoroughly, bulk and weight are not needed. You've no unpleasant consciousness of sanitary protection . . . no nervousness . . . no worries. There's no "packing," because Kotex is made of air-cooled layers of Cellucotton absorbent wadding.

Remember that Cellucotton is not cotton—but a cellulose product which performs the same sanitary function with 5 times the absorbency of the finest cotton.

There are many reasons why Cellucotton makes a superior sanitary pad. Several are noted at the right. Please read them — then try Kotex. Kotex Company, Chicago, Illinois.

KOTEX IS SOFT...

1—Not a deceptive softness, that soon packs into chafing hardness. But a delicate, lasting softness.

2—*Safe, secure* . . . keeps your mind at ease.

3—*Fastidious* . . . the sign of true daintiness.

4—*In hospitals* . . . Kotex is the identical material used by surgeons in 85% of the country's leading hospitals.

5—*Deodorizes,* safely, thoroughly by a special process.

Regular Kotex—45c for 12
Kotex Super-Size—65c for 12
At any drug, dry goods or department store.

KOTEX
The New Sanitary Pad which deodorizes

WHEN THE SANDMAN COMES

A Bedtime Story

by THORNTON W. BURGESS

Who doth of his abundance share
Is being nothing more than fair.
Farmer Brown's Boy.

Farmer Brown's boy had to admit that he couldn't think of any way to keep Timmy, the Flying Squirrel, out of the corncrib. As long as Timmy could reach the roof of the corncrib he could get it.

"The only way that I can stop it that I can see," declared Farmer Brown's boy, "is to cut down the tree that Timmy jumps from. But, of course, the tree is worth very much more than all the corn that Timmy ever could eat; so I don't see but that Timmy is going to prove too much for me, unless I can catch him. I wouldn't hurt Timmy for the world. No, sir, not for the world would I hurt Timmy. So I cannot set the traps that I usually set for mice. I must set a trap that will catch Timmy alive and unhurt."

So Farmer Brown's boy did set two or three box traps in the corncrib. He tried different kinds of bait. Each morning when he visited the corncrib he looked eagerly to see if one of the traps had been sprung. Each morning he was disappointed.

Now it wasn't altogether the smartness of Timmy, the Flying Squirrel, that kept him out of those traps. The fact is, he didn't go near them. He didn't need to. He came over there for corn and he got plenty of corn in the other end of the crib, where the traps could not be set. So he didn't need to wander around and he didn't wander around. As a rule, he didn't stay in the corncrib very long. You see, Timmy is fond of other food besides corn. Also, he likes his exercise even in the cold weater. So he would come over, get what corn he wanted and return to the Green Forest. He didn't know anything about Farmer Brown's boy and, of course, he didn't care anything about him.

Finally Farmer Brown's boy gave it up. He had to ruefully admit that he couldn't catch Timmy, the Flying Squirrel. "I don't really care, though," said he. "No, sir, I don't really care. I guess I'm quite willing to share my corn with Timmy. I would just like to catch him, that is all. If I did catch him, of could, I would let him go; so I don't know what difference it makes."

So he would come over, get what corn he wanted and return to the Green Forest

So it was that Timmy, the Flying Squirrel, was unmolested and all winter long enjoyed the corn in Farmer Brown's corncrib. He didn't forget that it was his cousin, Chatterer who had told him about that corn, and Chatterer often found a good breakfast around the corncrib very early in the morning. He did more or less scolding, but that is Chatterer's way. You see, it was rather upsetting to have his cousin able to get into the corncrib when he himself couldn't. But you may be sure he made the best of things as they were. He wasn't foolish enough to leave that corn on the ground just because he couldn't get in and get it himself. But he was unwise in that he scolded so much about it. It is always unwise to allow one's tongue to run too freely, and Chatterer is very likely to do this. He scolded so very much early in the morning over near the corncrib that he drew the attention of a certain black-coated fellow who is very smart.

"I wonder," said Blacky the Crow to himself, "what makes that noisy little scamp over to Farmer Brown's dooryard every morning? I shall have to investigate."

(Copyright, 1930, T. W. Burgess)

KEEPS YOU F

Just a well-balanced food to keep you fine and fit—carbohydrates for heat and energy, proteins for good muscle, mineral salts for bones and teeth and all so easily digested. Eat Shredded Wheat with plenty of milk—for milk is best in Winter as it brings out the delicious flavor of the crisp baked wheat—and supplies the warmth the body needs. Delicious for any meal. It's ready-cooked, ready-to-eat.

SHREDDED WHEAT

WITH ALL THE BRAN OF THE WHOLE WHEAT

THE SHREDDED WHEAT

M·J·B Coffee

VACUUM PACKED

THE SIGN OF GOOD COFFEE EVERYWHERE

PACKED BY M-J-B'S HI-TEST VACUUM METHOD

...A. Opens
...' Health
...onferences

...conferences are an-
...day and tomorrow at
...man's Christian As-
...quarters, 941 South
... where Edith Cletha,
...or of health educa-
...ens the local exec-
...evers, local director
...tion, with her staff
...will meet with Miss

...ducation committee,
...atthews, chairman.
...Miss Gates at 10:30
...uncheon beginning
...ss Gates will speak
... department secre-

...rs of all Y.W.C.A.'s
...coast will meet with
...Astlomar, the con-
... from February 10

K C
Baking
Powder

DOUBLE ACTION
First—in the dough
Then in the oven

Same Price
for over 38 years

25 ounces for 25¢

Use less than of
high priced brands

MILLIONS OF POUNDS USED
BY OUR GOVERNMENT

...PS YOU FIT

...well-balanced food to keep you
...d fit—carbohydrates for heat
...ergy, proteins for good muscle,
... salts for bones and teeth—
... so easily digested. Eat Shred-
...eat with plenty of milk—hot
...best in Winter as it brings out
...cious flavor of the crisp baked
...-and supplies the warmth the
...eds. Delicious for any meal.
...ly-cooked, ready-to-eat.

...REDDED
...WHEAT

WITH ALL THE BRAN
OF THE WHOLE WHEAT

THE SHREDDED WHEAT COMPANY

Chosen By
Smart America

DEL MONTE is a natural choice of smart America . . . it is in-...able, for here is perfect weather ... the beauty and charm of the ...ney Peninsula . . . thousands ...ers of the country's greatest ...ous domain . . . modern luxuries ...ment the most exacting demands.

...ether you seek relaxation . . . or ...ctive play . . . Del Monte invites ... You'll golf, certainly, on one ... fine championship courses . . . ...ounds, swim . . . what you will. A ...ge gentleman is now in full swing ... love, too, is the time of a bril-...ant procession of social activities.

. . . . .

...Del Monte—Daily T.A.T.-Maddux ...ntinental Air Service between Los ...Angeles and San Francisco

...Del Monte Car daily on Sunset ...Limited

...Within reach of San Francisco; 350 ...miles north of Los Angeles

. . . .

Hotel Del Monte
...Del Monte Carl S. Stanley
...Calif. Manager

...Del Monte Lodge, Pebble Beach ...Carmel Valley

A Dollar Here—
...s little as one dollar ...ll open a 6% account in ...Pacific Coast and start ...on the road to thrift.

Why not today?

Pacific Coast
BUILDING-LOAN
ASSOCIATION

...Name .....
...Address .....
.....T

WHY NOT EXCEL?
BRIDGE
...Individual Instruction
...Bridge of Every Type
...Contract School
...Hollywood, Calif.

...N OF
...OFFEE
...HERE
...T VACUUM METHOD

Of Interest to Women

...ING MODES TO BE SHOWN

...Exhibit Announced
...Opens February 19

...Effort of Downtown
...Stores to Be Seen

...Experts Study to Make
...Event Surpass Past

BY OLIVE GRAY

...fashions will be intro-...a magnificent simultane-...ening of hundreds of store ...in the downtown district ...day evening, February 19, at ...o'clock, according to an an-...ment yesterday.

...Modes of Spring, 1930," is ...ven to this united show-...will consume three days ...the parading ceremonies. ...ll be followed by style shows, ...by international authori-...ions, and spectacular dis-...by individual stores.

...ENT BACKGROUNDS

...ding designers and stylists of ...ading stores and shops are ...ady to present the newest ...ations in spring apparel and ...backgrounds against brilliant ...ands, and in settings dis-...ct by gorgeous lighting ef-...

...s promise fashions this ...ason will surpass the ...ssful "Modes of Au-...n" event, which drew ...ands to the downtown dis-...and created interest through-...the country.

...ashions will include not ...women's garments, but all ...of apparel and household fur-...ings subject to style influence. ...ery member of the family will ...to display the spring creations ...the world's center of fashion.

...NT FOR PRESENTATION

...ding experts from the large mer-...tile establishments and specialty ...ops have visited the sources of ...ion abroad, and many of them ...ed in New York preparing for ...ir event," said A. C. Mitchell, ...ecretary of the Retail Dry Goods ...ociation.

...ions have been thoroughly ...ed by alert local fashion au-...ities, and all that is modern and ...ue for spring will be disclosed ...the first time. It is significant ...the increasing number of crea-...ns to be displayed will bear the ...me of our Los Angeles apparel ...ufacturers, whose prestige in ...ld of fashion is becoming ...ore pronounced season after sea-...n.

...DOMINANT NOTES

...e dominant note in the spring ...ion of the season, according to local ...ing experts, will be a further ...ssion of the feminine feel-...which was accented with the ...ion of the Modes of Au-...mn. Skirts will be defi-...ely longer, with a tendency to-...ard the trim and furbelows which ...ked the days of the Gibson Girl.

Men will find much to guide them in the path of sartorial correctness, the outstanding feature of the new male garb being the use of more vivid color combinations, particularly in haberdashery.

The new furniture and home furnishings, it is said, will reflect the feminine trend in wearing apparel, many fascinating designs and materials having been created for the spring showing.

CHEF WYMAN'S RECIPES

Every Tuesday and Friday at 2 o'clock Mrs. A. L. Wyman will conduct a free class and demonstration of good cookery in the lecture room of the Southwest Building, 130 South Broadway.

OYSTER DUMPLINGS

Select good sized oysters, and average four to a portion. Pour over them a third of a cupful of lemon juice, and season them with the salt and pepper, and keep in a cool place until wanted, roll out a rich baking powder crust and cut it into squares about four inches, brush each square with the well-beaten white of an egg, that has been diluted with a tablespoonful of water, place on each one of the squares one of the oysters and a small piece of butter, bring the four corners together and fasten with a toothpick, leaving an opening between the points, place the dumplings in a baking pan, and bake in a hot oven until a delicate brown. Remove picks before serving.

CELERIAC WITH TOMATO DRESSING

Take the celeriac of celery root, cut off the tops, and peel, cut in quarters, and cover with boiling water, and boil until tender, take one large can of tomatoes, add to it, a slice of onion, a branch of parsley, half a teaspoonful of marjoram and the same of thyme, allow to boil slowly for twenty minutes, strain and add a seasoning of salt and pepper and half a teaspoonful of sugar and a tablespoonful of chutney sauce, three or four drops of kitchen bouquet, rub together three tablespoonfuls of butter and three tablespoonfuls of flour, stir it into the tomatoes and stir until smooth and thick. Pour this over the celeriac and serve.

FRENCH NOODLES

Two cupfuls of flour, the yolks of six eggs, the whites of two eggs, half a teaspoonful of salt, a few grains of pepper, one-eighth of a teaspoonful of grated nutmeg, sift the flour, add to it the beaten egg yolks and the whites of the eggs, slightly beaten, salt, pepper, grated nutmeg, and a teaspoonful of chopped parsley. Then add enough cold water to make a firm paste, flour a board, place the mixture on it, and roll very thin, roll up the paste like a jelly roll, and cut into thin strips one-third of an inch wide, drop these into flour, shake them off, drop them a few at a time into boiling salted water, or boiling broth; drain them well and add them to the soup.

APRICOT TOAST

Drain canned apricots, cut rounds of bread with a biscuit cutter, a little larger than the apricot halves, place a half on each piece of toast, pit side up, place a small piece of butter inside of each one, place them in a baking dish, add a little of the syrup to the pan, place in the oven, and bake for about ten minutes, pouring the syrup over them, that has been made in the cooking. Serve cold with cream.

Mrs. Wyman does not reply to letters, but requests for recipes are answered in the Household, PRACTICAL RECIPES, published every Friday.—(All rights to reproduce reserved by A. L. Wyman.)

YOUR BABY and MINE

By MYRTLE MEYER ELDRED

Mrs. Eldred will be glad to answer all questions pertaining to babies and children. A stamped and self-addressed envelope, forwarded to this office will bring a personal reply.

This department offers leaflets on weaning and feeding the child from ... weeks to ... years, prenatal care and diet for the expectant mother, conditions, symptoms, outfit for the new baby, sleeping, walking, teething, tonsil and adenoid trouble, bad habits, wetting, training in cleanliness, periods of nursing, cod liver oil, orange juice, bitter, worms, vomiting, refractory children, prune juice, lime water, rupture, eyes and colds and cradle cap. Before asking a personal question on one of these subjects, it is better to send a self-addressed stamped envelope for the leaflet you need. If your particular problem is not covered in the above list, Mrs. Eldred will be glad to give you a personal reply.

PLAIN WATER - MILK - SUGAR FORMULA IS MOST SATISFACTORY

For the last few weeks I have been reading some of the nicest letters that have ever come to this department. There have been cards expressing sweet thoughts, letters of appreciation of what the department has done for the readers in the past year, and message after message from readers wishing me a happy and successful new year and continued good health to keep up the work of the department.

All of these things touch me deeply. Everyone likes to feel wanted and needed, and also to know that the word of advice has accomplished the miracle expected of it. All these kindly messages tell me these things and a "thank you" is too mild an expression of my appreciation for this friendly regard. I can only hope to continue to be worthy of it. Certainly such letters and messages give the New Year a happy start. (I realize it will be almost February before you read this.)

BARLEY FLOUR NOT NECESSARY IN FORMULA

Mrs. F. M. wonders if it could be a change in the kind of barley flour that is responsible for her baby's being upset. She says, "He is seven and one-half months of age, weighs seventeen pounds now and six and a half at birth. His urine stains the diapers a deep yellow and smells strongly of ammonia. He is quite cross since starting this new type of flour."

This letter unfortunately tells me very little about the child, for it may be too much cereal, plus the barley flour used in the formula, that is causing the ammonia-odored urine. It is most certainly a lack of enough fluid in the diet (water, principally) that is causing the deep-colored urine. This is nearly always the cause, but if the condition doesn't clear up with a change of formula and more water to drink, a doctor should be consulted.

I do urge readers to give me more information upon which to work when asking me any question about a baby, otherwise I simply have to guess and often in vain. It is essential that I know not only birth weight and present weight, but exactly that formula baby is getting and all the other additional foods, for too much cod liver oil and a formula rich in cream might just as easily be responsible for strongly odored urine as the excess cereals.

Mrs. F. M. wanted the feeding leaflet and the leaflet on ammoniacal urine but she failed to send that important self-addressed, stamped envelope and without that there is no way of getting the leaflets to her. Please repair this omission, Mrs. F. M., and you'll get the leaflets speedily. Barley flour is hardly necessary in the diet of a child of this age. Just boiled water, sugar and milk make an excellent formula and the cereal is fed by spoon as an additional food. Orange juice, and vegetable waters or soup, and more water in general ought to clear up the situation temporarily. By that time, you'll have the leaflets to help in improving the formula.

NEWS OF THE CAFES

Selection is made of this Thursday night as the date of the gala opening of Bob Murphy's Chop House on Robertson Boulevard, between Hollywood and Culver City, under the personal direction of Bob Murphy. Radio - Keith - Orpheum headliner. Hundreds of celebrities of the film colony and stage land are planning to attend the event, it is reported. House specialties will be ham and cabbage and corned beef and cabbage, with complete New England boiled dinners, broiled hamburgers and lamb chops, served with mammoth baked Idaho potatoes and macaroni. Dessert specialties will be lemon pie and rice pudding.

TROJAN WOMEN MEET

Sixty members of the Trojan Women's Club of the University of Southern California met at luncheon last Wednesday noon in Polly's Patio Tea Room, West Seventh street, east of Vermont avenue. The program presented included college songs and an address on "How To Invest Your Savings," by Grace Stoerner, manager of the women's department of the Bank of Italy. A business meeting presided over by Margaret Airston, president, followed the program.

CHATSWORTH OLD-TIME INN

The Chatsworth Inn, Chatsworth, is said to be more than fifty years old, making it one of the oldest inns in the San Fernando Valley. It has been under the same management for twenty years and enjoys a wide reputation for its country fried chicken and turkey dinners. The drive over scenic highways to Chatsworth makes it a most enjoyable Sunday outing.

VERA REYNOLDS GUEST

Vera Reynolds, popular young film star, will be guest of honor at the Montmartre Cafe, Hollywood, tonight, on which occasion she will present the silver trophy cup to the winning couple in the dancing contest. Gus Arnheim and his famous Victor recording orchestra will play a special program of dance numbers, featuring latest New York musical comedy hits.

SETBACK LINES ORDERED

The ordinance establishing eighteen-foot setback lines in Eighty-fifth street from Figueroa to Hoover streets was adopted yesterday by the City Council.

Fashion Decrees

Chantal Dance Frock
Red Chiffon Pipings
On Chiffon Lame;
Red, Blue and Gold
Joan

HOGUE TO FINISH MEXICAN SERIES

Last 'Revolution' Radio Talk to be Tomorrow

Millier Will Lecture on Art Subjects

Peggy Hamilton Tells About Perfume Tonight

The Times Forum, KHJ, 10:30 a.m. presents Arthur Millier, art critic of The Times; the first of a series of biweekly talks on art. World Wide News at 12:30; 4:50 and 10 p.m.

BY JOHN S. DAGGETT

The Times Forum tomorrow will complete a series of five talks on the "Mexican Revolution" presented by Fred Hogue. Mr. Hogue's final address will constitute a resume of the series. The talks, incidentally, are to appear in the near future as weekly articles in The Times Magazine.

Mr. Hogue has not only delved into the historic facts of revolutions that have taken place in nations of the world, but he has had personal contact with the martyrs of Mexico whom he has been discussing. His object was not to attract the commercial attention of American investors to Mexico, or foster any motive other than an invitation to Americans to become conversant with Mexico and realize that "the neighbor must be recognized or friction will always ensue."

TALKS ON ART

Today's announcement in The Times Forum advises you that a new series is to be undertaken by Mr. Millier, a leading etcher of the West and an authority on art.

We feel that the most direct benefit that can come from your radio receiving set will be found in your definite application of time and attention to subjects of a constructive nature, or to that type of entertainment which is best suited to your needs. The trouble with radio today is that the public is not doing its bit. Radio still is taken as an incidental proposition represented by haphazard dial twisting.

Radio is, or should be, a university. The neophyte at a modern university of knowledge is compelled to select subjects in which he proposes to specialize. The same thought and requirements should play an important part with the radio listener-in. Except in rare instances, however, it does not.

STATIONS IN DARK

Radio will be strengthened only as the analytical attention of the public is applied to it. Broadcast stations are hungry for a knowledge of your desires in the same way that the registrar of the university demands the intentions of the freshman.

Listening in on one address of a series may prove beneficial and entertaining, but too many radio followers play hookey from their classes. You who are truly interested in art are urged to follow the talks to be given by Mr. Millier. As a parting thrust, the writer asks that the radio public inject serious endeavor into their interest in this wonderful, still new art and set aside a haphazard tendency which is keeping not only them but the broadcasters in the dark.

DIAL HIGH LIGHTS

KHJ at 2:15 and again at 4 this afternoon will present programs, the first from KFRC and the second Elvia Allman's "Surprise Package," replete with a variety of skits, novelties and good popular vocal and orchestral numbers. At 2 tonight fannettes will dial in on Peggy Hamilton, Hollywood's fashion authority. Peggy's subject will be "Perfume;" Ben Bard and Ruth Roland will be the guests of this half-hour, while Raymond Paige and his orchestra will provide the music. At 8 tonight spies, Cossacks and other villains give a mystery drama on Hank Simmons's "Show Boat." At 9 p.m. Movie Hour will bring Harry Langdon, Our Gang, Laurel and Hardy and others in "The Bishop Murder Case."

KFI at 10 a.m. will bring William Hard to you from London. His comments will be on the progress of the naval parley. At 6 tonight Charles S. Dewey, financial adviser for the government of Poland, will discuss world finance, while at 6:30 tonight "I'm a Dreamer" and other songs will set a dreamy lilt to the singing of Olive Palmer, the Revelers Quartet and others.

KNX will hold the music lover's dial with three hours of diversified compositions. At 11:30 a.m. KNX ensemble, with Anne Billings, contralto, will delight you. At 2 this afternoon the matinee string quartet, and at 8:30 Jacques Jou-Jerville's little symphony, with Dick Hartz, baritone, will be the musical trinity.

KFWB brings Martha Vaughn, the "Irish Nightingale" at 8 a.m. as the guest artist of the Breakfast Club program. Vasily Gromakovsky's thirty-six-voice ensemble will sing both Russian and English numbers on their program.

KMTR promises a brilliant and distinctive array of radio talent at 7 tonight with the debut of the "Good Time Hour," and again at 8:30 p.m. when a gala premiere of "Devil May Care" will be brought to you by remote control from the Carthay Circle Theater, film stars, and everything.

CANTATA TO BE OFFERED

A musical entertainment which will close with Bach's cantata, "The Peasant Cantata," will be given for the benefit of All Souls' Congregational Church this evening. The cantata, given last season by the All Souls' Church choir under direction of Mrs. Elise Watkin-Mills, will be presented tonight under the same direction, and with the same artists, including Ruth R. Pederson, Josephine Jones, Harold Sprenger and Fred Harter, and Mrs. Earle T. Jenny, organist.

RADIO DIAL

KMTR—570 K., 526 M.
KFI—640 K., 468.5 M.
KEJK—710 K., 422.3 M.
KELW—780 K., 384.4 M.
KTM—780 K., 384.4 M.
KPGZ—860 K., 348.6 M.
KHJ—900 K., 333.1 M.
KFWB—950 K., 315.6 M.
KPYD—1000 K., 299.8 M.
KNX—1080 K., 285.5 M.
KMSC—1120 K., 267.7 M.
KGFJ—1430 K., 249.9 M.
KECA—1430 K., 209.7 M.

(From Programs Submitted by Stations)
(ALPHABETICALLY ARRANGED)

6 to 8 a.m.

KEJK—Morning exercises at 7.
KFI—Morning exercises at 7.
KHJ—Recordings; stock exchange reports. 7:30.
KMTR—Hour of Words and Music.
KNX—Exercises commencing at 6:45.
KTM—Eye Opener.

8 to 10 a.m.

KEJK—Little Eddie Barnes at 9.
KFI—Shell Happy Time, Sylvia.
KFWB—Woman's Breakfast Club, 8:30.
KHJ—Fugitive Tunes at 9:30; KFRC.
KMTR—Frolic to 9; home talk; music.
KNX—Prayer; time signals, 8:15.
KTM—Daneland Melodies.

10 a.m. to 12 Noon

KEJK—U.S.C. Chapel hour until 10:30; opportunity hour.
KFI—Woman's Magazine at 10:30.
KFWB—Spring quintet; variedies.
KHJ—Arthur Millier, art critic of The Times; Agnes White; The Times Forum. 10:30.
KMTR—Organ; Joy Boys at 10.
KNX—Talks; courtesy program at 11.

12 Noon to 2 p.m.

KEJK—Modes and fashions.
KFWB—Variety Serenaders, 12:30.
KHJ—Organ; orchestra; Tiger; world-wide news, 12:30; Kiwanis Club luncheon at 12:45.
KMTR—Prosperity hour; Banjo Boys, 1:15.
KNX—KNX Ensemble; Beekworth, 1:30.
KTM—Recordings at 1 with organ.

2 to 4 p.m.

KECA—Jackie Archer at 3.
KEJK—U.S.C. program at 3.
KFI—Travelogue, 2:15.
KHJ—Happy Go Lucky Hour, 2:15.
KMTR—Organ and matinee dance, 2:30.
KNX—French lesson at 2:30.
KTM—Fowler's 40 minutes, 3:20.

4 to 6 p.m.

KECA—Spike Williams, pianist.
KEJK—U.S.C. program.
KFI—Big Brother; Baron Keres at 5.
KFWB—Boswell Sisters; Bernard Dooody.
KHJ—Matinee Melody Masters; Times' world-wide news, 4:30.
KMTR—Louise Howatt, happiness girl.
KNX—Courtesy program; Big Brother, 5:15.
KTM—Organ to 5.

6 to 7 p.m.

KECA—Max Mellinger and Polly O. Hall.
KFI—N.B.C. program; financial talk.
KFWB—Violet Star Dance Orchestra.
KHJ—Sunset Ensemble with Peggy Hamilton, Ruth Roland; Charlie Hamp, 6:30.
KMTR—Records; health man.
KNX—Stirling ensemble with Country Jane, vocalist.

7 to 8 p.m.

KECA—Nick Harris, underworld story.
KFI—Ray Van Dyne orchestra.
KFWB—Dance music with Buster Dees, soloist.
KHJ—Sierra Symphonists.
KMTR—Good time hour.
KNX—Paramount Hour.

8 to 9 p.m.

KECA—Amos 'n Andy at 8:30.
KFI—Arthur Lang, baritone.
KFWB—Don Warner's orchestra.
KHJ—"Show Boat," U.S.A.
KMTR—Carthay Circle Theater broadcast 8:30.
KNX—Jon Jerville Little Symphony, 8:30.
KTM—Lucy Day and Paul Reese.

9 to 10 p.m.

KECA—Orrey Hamilton and Jack Gerry.
KEJK—Popular violin, piano and vocal recital.
KFI—Angelus Male Quartet, 9:15.
KFWB—Ham and Cabbage Boys, 9:30.
KHJ—Don Lee Broadcast at 9:30.
KMTR—Happy Hatty.
KNX—Cruising program.
KTM—KTM Little Theater.

10 p.m. to midnight

KECA—Don Abbott, tenor.
KEJK—Orchestra to 11; records.
KFI—Packard Concert Orchestra.
KFWB—George Olsen's Orchestra.
KHJ—Times world-wide news at 10; Berkoff's dance orchestra.
KMTR—Dance orchestra to 11; "9 Ball" and Charley Lung.
KNX—Johnny Hamp and Kentucky Serenaders.
KTM—Dance band; Midnight Serenaders at 11.

Midnight to 1 a.m.

KHJ—Owls.
KEJK, KNX, KTM—Records.

TRAFFIC SIGNALS WANTED

J. C. Ridgway yesterday appealed to the City Council for the installation of traffic signals at Whittier Boulevard and Euclid avenue, citing a list of accidents at that intersection to support his plea. The request was referred to the Traffic and Lighting Committee.

Wife Objects to Cold Baths

After Charles M. McElhoe had an altercation with his wife, and knocked her unconscious, it was his custom to throw her into a bathtub full of cold water to revive her, Mrs. McElhoe testified in Superior Judge Keetch's court yesterday.

At another time, Mrs. McElhoe said, her husband pushed her out of the house while she was dressed only in night clothes. And when the couple went on what are referred to as "wild parties," the plaintiff said, her husband waxed wroth when she refused to submit herself to the "petting" of other men.

Mrs. Mabel Manka, sister of the plaintiff, corroborated her testimony. Mrs. McElhoe was awarded custody of her four-year-old child and $10 a month alimony.

WIFE OF PUBLISHER SUES FOR DIVORCE

Leslie E. Wheeler-Reid, Hollywood publisher, was sued for divorce by his wife, Mrs. Lillian P. Wheeler-Reid, in a complaint filed yesterday by Attorney W. P. McInnes. Mrs. Wheeler-Reid asserts that her husband drank liquor to excess, on one occasion had her arrested in Chicago, and continually charged her unjustly with improper conduct.

Cunningham
RADIO TUBES

15
CONSECUTIVE
YEARS

Make
Cunningham
Tubes the vital
part of your
initial equipment

The steak tastes better when it is broiled on each side

A LITTLE
at a time

HILLS BROS. Coffee tastes better—has a matchless flavor—because it is roasted a few pounds at a time, never in bulk. This continuous method—Controlled Roasting—is exclusive to Hills Bros.

Fresh from the original vacuum pack. Easily opened with the key.

HILLS
BROS
COFFEE

© 1930

Mother of
Eight Boys

"I read an ad in the newspaper and I started taking Lydia E. Pinkham's Vegetable Compound and I will recommend this medicine to any woman who is in bad shape like I was. I used to get so tired after a few hours' work that I was even afraid in my own house in the daytime. I didn't care if I lived or died. I have given birth to eight boys and I feel strong right after, since I have taken the Compound."—Mrs. Maud Meyers, 460 E. 13th Street, Dubuque, Iowa.

Lydia E. Pinkham's
Vegetable Compound

THE PICK
OF THE
USED CAR
MARKET

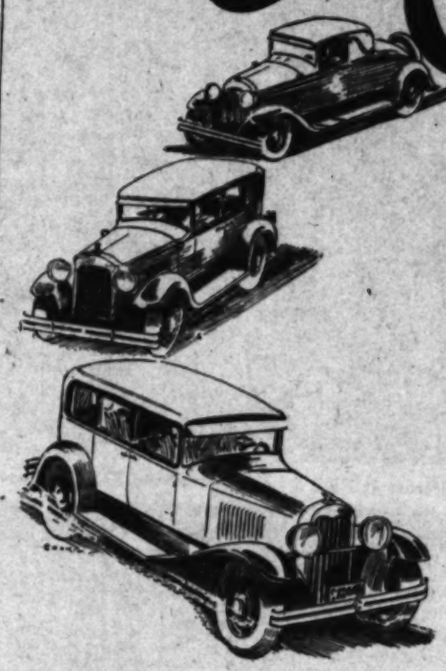

—Dealers realize the quick response Times' readers show toward offerings of sterling merit, and accordingly present through The Times the best "buys" selected from their stocks.

A day-by-day check of Times Want Ads will reveal the exact car you want, often at substantially less than you planned to pay.

MAdison 2345

Graduating Classes at City's Big High Schools Get Diplomas This We

J. L. Van Norman, President of the Board of Education, Will Present Diplomas to 300 Students at Manual Arts High School Tomorrow Evening. (Weaver photo.)

Polytechnic High School Graduates a Class of 162 at Exercises Thursday Evening. Harry A. Baskerville of School Board, Will Deliver Address. (Weaver photo.)

Ninety Girls and Ninety-one Boys Will Graduate From Hollywood High School Thursday Night With E. E. Calvin Presenting Diplomas. (Weaver photo.)

The Midyear Graduating Class at Roosevelt High School, Numbering 175, the Majority of Whom Are Girls. Exercises Will be Held Thursday Night. (Weaver photo.)

Girls Outnumber the Boys by One in the Class Which Graduates From Fremont High School Tonight. Dr. Robert Freeman Will Deliver the Address. (Weaver photo.)

PUPILS READY TO GRADUATE

...Large Schools Will ...Exercises Tomorrow

...hnic, Roosevelt and ...mont Plan Ceremonies

...ers at Events Listed; Children Aid Programs

(Continued on Picture Page)

...of the city's largest high ..., Belmont, Polytechnic and ... will conduct their graduation exercises tomorrow evening.

...ises of Roosevelt High ... be featured by the presentation ... honor awards by Thomas ..., principal, and Col. E. W. ..., brother of the school's Reserve Officers Training Corps. The ... Medal, given to the student most interest in patriotic activities, will be awarded to William ..., captain of the school's Reserve Officers Training Corps.

...ise from the awarding of ... honors and the presentation of ... by John B. Monlux, deputy superintendent of schools, the ... will be entirely in the hands of the pupils. The graduating class numbers 175, girls being in the majority. A list of the ... follows:

...

BELMONT HIGH

Belmont High School will graduate 160 pupils, who will be given their diplomas by Arthur Gould, assistant superintendent of schools, with the exception of this ceremony ... the presentation of the class ... Ernest L. Bensthinol, principal, ... entertainment program will be ... by the pupils. A list of the ... follows:

...

POLYTECHNIC HIGH

...ass of 1930, with boys predominating, will be graduated at Poly... High School. Harry A. ... of the Board of Education, ... an address to the ... and also will present the ... diplomas of the graduates ...

...

NURSING KNOWS NO RACE LINES

School Graduates Cosmopolitan Group

Angels of Mercy

Left to right—Mabel Aratani, Louise Tallas and Agnes Bird.

WHEN the graduates from the school of the Methodist Hospital of Southern California received their diplomas at commencement exercises last night at 2626 South Hope street, their group included two Indian and two Japanese girls who have been outstanding members of the class of thirty-six nurses.

According to Mrs. Hazel Grant Kershaw, R. N., director of the school of nursing, Mabel Aratani of this city, and Frances Kato of Pasadena, both of whom are members of well-to-do Japanese families, not only have been splendid students during their course at the school, but have excelled in executive ability.

The Indian girls, Agnes Bird and Louise Tallas, who matriculated from Arizona, she said came to the school from the reservation and have been among their best students.

Rev. Alfred Inwood, president of the Methodist Conference Board of Education, presided over the ceremonies, Bishop Charles Wesley Burns delivered the graduation address and P. A. Powell, president of the board of directors of the Methodist Hospital, presented the diplomas.

The list of graduates includes:

Mabel Shizuko Aratani, Lucile Wilma Glaster, Dorris Littell, Orphus L. Oldaker, Elizabeth Fuller, Elizabeth Ritchey and Mildred Gertrude Wright, all of Los Angeles, and Ruth Marie Anderson, Exeter; Ruth Muriel Benedict, Corona; Norah Mae Bennett, Hanford; Agnes Bird, La Veen, Ariz.; Ethel M. Blakely, Lamore; Ida Frances Browning, Oceanside; Edna Cass, Manitas; Millicent V. Cobb, Inglewood; La Verne Elizabeth Driggs, Whittier; Carolyn Wrenda Driggs, Whittier; Mildred Susanne Duckwall, National City; Pauline Frey, Earlimart, Cal.; Margaret Hirsh Gilbert, Buron, S. D.; Rose Kathleen Harbeson, Long Beach; Florence E. Howard, Artoria, Cal.; Frances Shizuko Kato, Pasadena; Helen June Maley, Pomona; Barbara Belle Merino, Gardena; Ruth J. Montgomery, La Habra; Viva Florence Parks, Charter Oak, Cal.; Helen Cook Pore, San Gabriel; Ruth Vitola Ryker, Joplin, Mo.; Roberta Fay Schuttmann, Ontario; Louise Semans, Tulsa, Tulsa City, Ariz.; Carol Fare Van Buskirk, Santa Paula; Mildred E. Weston, Huntington Park; Lena Wiens, Reedley, Cal.; Eugenia Pearl Williams, Exeter, and Winifred Williamson, Edendale.

Lee B. Coats, Edward Cronin, Arthur B. Danner, Charles Waldo Davis, Charles E. Deadman, Don Le Roy Dotson, Bernard Dulin, Dulin Dunn, Anthony Durando, Harry Dworkin, Carl G. Eek, James Edmunds, Edwin Ehrlich, Norman William Ellis, Gerald Herman Fairbairn, Ernest Fisher, Maurice Fishler, Harold Fishman, John Fowlston, William Taylor Gaines, Albert Gerson, Stanley Graz, Herschel Green, Charles Grosman, Paul F. Hagerty, Myron Hale, C. Corkran Harnis, Edwin Alfred Hill, Kenneth Hillerich, Richard Harold Hohmeier, Harold Hutchings, John Jackson, Edward Jacob, George Kaplan, Lew Kaufman, Wilson V. Kenny, Fred Kleinsteuber, Elmo Edward Kutchinsk, William Landis, Alphonso Carlos Lloreda, Jack Lubiano, James McArdle, Willard C. McLaughlin, Abe Malin, Claude A. Martin, Nathan Meador, Meyer Miller, George Monlux, Rexford Moster, Bidding Norstrom, John Raymond O'Neil, Victor Ortega, Delbert Theodore Phegley, Judson Turner Pierce, Henry J. Rado, William D. Read, Gordon Sanders, Clarence Raymond Shipp, Edward Simmons, Jr., Winton Smith, Manuel M. Del Sobral, R. Ray Sorenson, Aubrey Swan, Gordon Swan, Douglas Byrd Symons, Jr., Winton Thornton, Carl Urbano, Ralph O. Waniess, George Weiser, Jacob T. Wellein, Clyde Whitlow, Eric Henry Wichmann, Robert C. Wiesenhahn, Edmund R. Williams, Jr., Albert F. Windrum, Albert Wolf, Michael Wurtz, Antonio Yango, George P. Zemke, Rebecca Aragon, Mary Adelle Armstrong, Josephine May Barker, Ruth June Bittler, Ruth Virginia Bourquin, Lana Mae Buffaloe, Flora Elizabeth Bundschuh, Phyllis Mary Burch, Maria F. Carlson, Marcella A. Case, Priscilla May Chambers, Cora Marie Chrino, Effy Agnes Colvin, Sadie S. Cook, Mabel Louise Crawford, Goldie Davis, Rose Lillian Dropkin, Artemisa Duarte, Lela Mae Duncan, Lucille Lois Dye, Crystal Ruth Erickson, Mary Farber, Mary Loretta Feeler, Marjorie Catherine Fine, Faiga Frant, Agnes Dorothy Gee, Marilee Ruth Gilkey, Esther Gimple, Florence T. Glassman, Marjorie May Gross, Marie S. Haig, Helen Hall, Virginia E. Hammer, Julia Hanson, Freda M. Hammond, Pauline L. Hetherington, Rose K. Higgs, Doris Virginia Hoover, Muriel Florence Jones, Virginia Chilson Jones, Evelyn Killough, Charlotte Kathron, Lucille Lillian Lem, Hazel Lim, Alice Patricia McElheney, Bernice Myrtle Martin, Iris Hazel Moorcraft, Norma Nichols, Helen Marie O'Brien, Arlene Marian Ostrom, Christine Marr Parco, Anna J. Petrosky, Lena F. Poisner, Dorothy Mae Randolph, Doris Mae Rector, Elizabeth Mary Safer, Chiyoko Sakamoto, Thelma T. Schuler, Nell Mae Schriver, Sarah Shane, Molly Sirkin, Leslie Evelyn Sloan, Bonnie Mae Smith, Rae Maas Sugahara, Sachiko Tanguchi, Alma Wakefield, Clara Irene Wilson, Frances June Christine Wilson, Florence Kathryn Zetterelli.

Evelyn Howell, Charles Stitzer, Earl Tevan, Paul Welch.

FAIRFAX HIGH

Fairfax High School will conduct its graduation exercises tomorrow evening, the number of students who will receive diplomas being 168, with the boys outnumbering the girl, 64 to 44. Mrs. George Herbert Clark of the Board of Education will present diplomas to the following:

Arthur Vroman Aldrich, Richard Milner Amelang, Jane Avery, Harold Edward Barber, Robert Louis Kenneth Benton, Ardell, Elaine Blake, Betty Jeanette Bloomfield, John Francis Boyle, Elizabeth Ayres Bracken, Aaron Norman Brodsky, Kathryn R. Campbell, Ethel Chiate, Mae Edythe Christman, Avner Cohen, Irene Cohen, Carroll Cole, Mary Louise Crosby, Reginald Donald Curry, Anna Lowne Davies, Harry E. Day, Rose N. Duncan, Edwin Leroy Eckenrode, Fred O. Ecker-man, Boris Emas, Juanita N. Exner, Louis Eisner Freedman, Doris Violet May French, Edward N. Fuller, Gladys Regina Galyaut, William Mack Gedney, Irene Thirza Greaves, Homer Griffith, Jr., William Emerson Hall, Nora Lea Von Hacken, Pauline Hedlund, George E. W. Hibbert, Charles Ross Hovey, Ernestine Humphrey, Charles R. Jamison, Dan Johnson, Esmeralda, Jolly, Adelred T. Jordan, Abbott Keith Josselyn, Ruth Evelyn Joyce, Phillip H. Knoblier, Gwendolyn Mandel Knopf, Sharon Valerie Kurvetz, Alyson Lacklin, Frank Howard Lee, Jo R. Livengood, Natola T. Lord, Michael A. Lostaglo, Kenneth Monroe McCombs, George Howard Marelius, Oliver Martin, Roy O. Moss, Jr., Albert M. Meyer, Beryl W. Miller, Harriet Moeller, Raymond E. Moore, Ellsworth De B. Newman, Harriet Elizabeth Nightingale, Beryl E. Nottbusch, Lois Lillian Nystrom, Edna Ortivie, Frank J. Olins, Robert C. Parmenter, Louise Caroline Peterson, Genevieve Rosalyn Pill, Wilda Elsie Pollock, Cecilia Josephine Price, Arthur G. Ramer, Conrad Charles Ramirez, June Virginia Marr Ranger, Lloyd R. Reichart, Dorothy Reiss, Marjorie Jeanne Reynolds, Beatrice Hartriek Rhinehearer, Aaron Rosenberg, Norman Schlank, Arthur Phillip Schneider, Mildred Irene Scott, Phillip E. Scott, John Stephen Sherlock, Idelle A. Sherman, Goldie Slaven, Bernard Dewese Slawter, Josephine Y. Smith, Kenneth Elmer Smith, Edward Soveral, David Sovrak, Jose Purugganan Sumabat, Albert Roots Thompson, Jr., Jack M. Thompson, Mitchell Marx Thorngate, Jennie Tupica, George Tweeten, Jr., Burman Van Gelder, Earle Russell Vaughan, William Colwell Vaughn, Jane Wagoner, Elaine Rubbard Walker, Wilbur H. Wagman, Henry Weisbart, William Gordon Williams, Edwin Patrick Wootten, Edward Clay Yerby, William James Young.

Physician Seeks to Regain State Medical Permit

Appealing from a decision of the State Medical Board at Sacramento, Dr. Paul S. Traxler, indicted but acquitted of the charge of murder in connection with the death of Delphine Walsh by an illegal operation, yesterday appeared before Superior Judge Gates on a writ of certiorari to compel the medical board to revoke its order voiding his license to practice medicine in California.

Attorneys for the medical board introduced a lengthy transcript of the proceedings in Sacramento, October 22, 1929, at which time the license was revoked. Judge Gates took the case under submission.

Dr. Traxler, with Roy S. Lanterman was acquitted September 5, 1929.

Goodwill Finds Jobs for Needy

The free employment office of the Goodwill Industries of Southern California reports that last year 30,647 applications for jobs were received from handicapped and destitute men and women who had been unable to find work elsewhere. In 22,268 of these cases the Goodwill Industries was able to provide the job asked for.

Especially effective is the service of the industries at this time of the year in providing from 1200 to 1500 jobs per month to unemployed transients through the handling, sorting and baling of newspapers, magazines and rags.

Death Takes Dr. E. F. Bagley

Dr. Edwin F. Bagley of 1815½ North Gardner street, osteopath physician, died at his home Sunday following a short illness resulting from a nervous breakdown. He was 61 years of age and had lived in Los Angeles for twenty-four years. He leaves his widow and two daughters. He was a member of the Masonic order.

The body is at the Paul D. Robinson funeral parlors, 1001 West Washington street. Funeral arrangements have not yet been completed.

CREDITORS LOSE POUND OF FLESH

Widow of Actor Granted Five Years Probation

Permission Given to Make Home in New York

Court Denounces Efforts to Coerce Defendant

Announcing that his courtroom shall not be made a collection agency for creditors who would block probation for a defendant until they can force acceptance of their own terms, Superior Judge Wood yesterday granted Mrs. Florine Walz Williams, widow of the motion-picture actor, Earle Williams, probation for five years with permission to leave California and make her home in New York City.

The action came as a climax to two days of bickering. Mrs. Williams had appeared in Judge Wood's court Monday morning for hearing on her application for probation after pleading guilty to one count of grand theft. The woman was charged with illegally borrowing money on mortgaged property. After spending some time in considering the case and listening to creditors, Judge Wood agreed to grant the woman probation provided she would deposit $10,000 in bonds to secure her asserted indebtedness. This agreement appeared to be satisfactory to all concerned.

When court convened again yesterday morning, however, the situation had changed. Albert K. Lucas, one of the complaining witnesses, announced that the bonds were not acceptable to him in settlement for the $5000 which he had loaned to Mrs. Williams.

PEACE EFFORTS FAIL

Judge Wood once more urged all of the creditors, including a Mr. Goldsmith who had appeared on the scene for the first time, to go into his chambers and try to reach a friendly settlement. Objections were raised ending in an argument which was ended by Judge Wood striking all terms of settlement from the probation and leaving the creditors only the recourse of civil suit to press their claims.

"Well, Mr. Cohen, (Milton Cohen, who with R. D. Knickerbocker is attorney for Mrs. Williams) you take the creditors that you know of in my chambers and get together on some agreement," Judge Wood suggested. "We can impound this $10,000 of stock for the benefit of everybody. This court is not going to keep this thing going day after day for the purpose of helping a number of creditors, of the kind we have in this case, see that this woman is probably thrown in jail on the theory she is not able to make these payments. Several business men have gotten themselves into this situation in a way that I think was entirely without proper caution.

"Now you want this woman, who is broken, and expect the court to put the conditions of her probation so strong that she cannot bear up under it. Now, she has $10,000 worth of stock here; if you gentlemen want to work that out equitably for all of you I will help you do it, but if it is going to be a question of refusing to take it, because perhaps you might lose some of these obligations, then the court will not make very serious efforts further."

LUCAS REFUSES

Judge Wood then spent some time in conversation with Attorney Lucas, the latter in the end refusing to accept the terms suggested by the court. The judge then turned to C. H. O'Connor, auctioneer, who also held a claim against Mrs. Williams.

"Do you care to take the same position as Mr. Lucas, Mr. O'Connor?" the court asked. "You don't care to figure any further?"

"I gave this lady the money in cold cash, money I worked hard for, and I want my money," the auctioneer replied.

"Yes, and you want your pound of flesh, too, Mr. O'Connor."

"No, I don't want my pound of flesh," O'Connor said. "I want my money . . ."

"That is what it looks like to the court."

". . . And I am going to try to get it," the auctioneer finished. "I won't consider any bonds."

"Very well," Judge Wood interposed; "the matter is ended."

TERMS ANNOUNCED

Judge Wood then announced the terms of probation.

Earlier in the hearing Judge Wood asked Mrs. Williams what she intends to do if granted probation.

"I have had an offer to go into a dress shop," she said.

"What are you going to do in the dress shop?"

"Sell dresses."

Mrs. Williams then explained that she has an offer to go to work in a New York dressmaker's shop with a salary of $35 a week plus commission. This, added to a private income of approximately $100 weekly from a trust fund left by her father, will afford the widow an income of $135 a week.

PROMOTER COURTS HER

After receiving probation, Mrs. Williams for the first time related her side of her story of misfortune. She declared that her undoing began shortly after her husband's death, when she met an old stock promoter with whom she became greatly infatuated.

Yielding to his suggestion, Mrs. Williams said, she invested $132,000 in an oil company, $35,000 of which was returned to the estate later through the efforts of Attorney Cohen.

At about this time, Mrs. Williams said, she discovered that she was to become a mother. The promoter continued to borrow money from Mrs. Williams and finally left for New York City on July 1, 1928, five days before her son Billy was born.

A month later the widow took her baby, 5-year-old daughter Joan, and invalid mother and moved to New York in search of the man who had promised to marry her, she said. Finding him, she was dazed to discover that his love had cooled and that she could not hope for aid.

FORTUNE VANISHES

Returning to Los Angeles, Mrs. Williams sought to rehabilitate her shattered fortunes. Nearly $250,000 had been dissipated since her husband's death, leaving nothing but debts.

It was then, the widow said, that she fell into the hands of money lenders.

Eventually it became necessary to sell the family home at 620 South Irving Boulevard to satisfy the creditors' claims. Everything would have been satisfactory, Mrs. Williams explained, had the man who purchased the house lived up to his agreement. Instead, he stopped payment on the check and left the State.

All these matters still are the subject of a civil suit.

Mrs. Williams indicated that she intends to leave her home at 154 North New Hampshire Boulevard, soon, and return to New York City with her mother and two children.

JUSTICE TEMPERED WITH MERCY FOR HER

[P. & A. photo]

Florine Walz Williams

SUIT FILED TO ANNUL MARRIAGE

Loretta Young's Mother Brings Action Against Grant Withers

Mrs. George Belzer yesterday filed an annulment suit against Grant Withers, film actor, who Sunday married her daughter, Loretta Young, film actress, at Yuma, Ariz.

The complaint, which was filed by Attorney George Breslin, specified that Miss Young married without her parent's consent and when married was only seventeen years and twenty-two days of age. Withers, it was asserted, was 24 years of age at the time of the marriage.

The age of marriage without parental consent is sixteen years in Arizona. In California it is eighteen years.

Withers, a Warner Brothers player, will have to appear soon before Superior Judge Gates at an alimony hearing at which Mrs. Withers No. 1 will demand $300 a month for the support of her son, Robert Granville Withers.

Fair and Mild Weather Seen for City Today

No rain for Los Angeles and vicinity was predicted for today and tomorrow by meteorologists at the local United States Weather Bureau last night.

Fair weather with mild temperatures and gentle variable winds will prevail, the weather men said.

Several Coast communities south of Seal Beach reported rain during the twenty-four hour period ending at 6 p.m. yesterday, evidently from the tail end of Monday's storm that wetted the Southland generally.

Indio recorded 1.00 inch during the period, reinforcing reports from there that previous rains have assured a large display of desert wildflowers in the Coachella Valley about March 1.

FOREIGN DIPLOMATS WILL MEET AT CLUB

Foreign diplomats today will mingle with motion-picture stars as guests of honor at the weekly ham-and-eggs breakfast of the Hollywood Breakfast Club in the clubhouse at Sunset Fields, 4201 Angeles Mesa Drive. The meeting will be dedicated to the success of the naval arms conference in London. Among those announced to attend are Godfrey A. Fisher, Consul of Great Britain; Henri Didot, Consul of France; A. Alberto Mellini Ponce De Leon, Consul of Italy, and Toshito Satow, Consul of Japan. Orra E. Monnette, lawyer, banker, and president of the Los Angeles Library Board, will address the gathering on "International Good Will."

RAILMAN INJURED IN FALL FROM WINDOW

A fall from a second-story window yesterday sent R. E. Dokin, of 1808 Maryland street to Georgia-street Receiving Hospital, seriously injured. He suffered concussion of the brain and possible internal injury, in addition to breaking his collar bone and three ribs. Dokin, a railroad switchman, 42 years of age, was leaning out of a window at his home when he lost his balance.

POLICE SEPTET FACES CHARGES

Commissioner Accuses Group of Illegal Entry

Drake Said to Have Chided Officers Publicly

Arrest of Witness in Bribe Case Causes Crisis

An amazing insight into the methods and policies of certain members of the Police Commission in directing the activities of police officers in enforcement of the vice and liquor laws was revealed yesterday when Chief of Police Steckel was ordered to file charges of illegal entry against seven members of the department.

The picture of Commissioner Drake rushing to the scene of a raid and an arrest to make a personal investigation and then censuring the officers in the presence of persons accused of law violating was related by officers who caused the arrest of William Felix, colored, of 1373 East Twenty-third street.

Felix's bid for fame, and Commissioner Drake's asserted threat against the arresting officers "that they will be severely dealt with" arises from the discovery that the colored man is a witness against Police Officers McClanahan and Sheffield, accused of bribery.

WOMAN COMPLAINS

A complaint by Mrs. Vina Wilson, where Felix has a room, that her home has been raided twice by vice squad officers of Newton-street station without warrant brought the matter before the commission and disclosed the investigation of Commissioner Drake.

The officers named to face trial before a police board include Sergt. Adams and Policemen Hamilton, Burns, Spamach, Morgan, Flow, Investigator Reese and Mrs. Richardson, a telephone operator at the Newton-street station.

Adams, Hamilton and Burns, it was charged by Drake in placing the matter before the commission, broke in the rear door of the place on the night of the 20th inst., and Spamach, Morgan, Flow, Adams, Reese and Mrs. Richardson participated in a raid on the 24th., when the front door was torn down.

In describing the raid and arrest, the police officers, now facing dismissal, assert that Commissioner Drake intimated to them that they conducted the raids to harass Felix and as a plan to intimidate him for his testimony in the impending bribery trial. The officers deny they had any knowledge of Felix's appearance in the trial.

Sergt. Adams asserts that the raided premises and the parties searched have been under observation for some time. He pointed out that they have seen violations of the liquor law, and that they have observed the Wilson woman pouring liquor down the kitchen sink to prevent their obtaining it as evidence, and that one of their investigators purchased two pints in the house on the 24th inst.

Two officers were stationed at the rear of the house, two in front, and an investigator was given marked money and a business card before he entered the home.

The investigator came out a few moments later with the liquor and when attempts were made to enter the front door it was found locked, according to Adams.

CHILD IN HOUSE

The small latch holding the door was broken and all parties in the house, which included a 6-year-old girl, were searched. The business card was found on Mrs. Wilson, according to the officer, but the marked money could not be located.

The officers discovered that Felix is a witness in the case of the two policemen when they searched him at the Newton-street station, they said.

Commissioner Drake, notified of the raid, rushed to the scene and ordered that all participating officers be taken before him, Adams related. "We were severely upbraided and humiliated by the remarks of the commissioner," said Adams, "and since we were attempting to carry out instructions of our superiors, we are at a loss as to our position. We were trying to do our duty and to receive such a reprimand and face the threat of possible dismissal makes it difficult to keep up our morale."

Drake and Commissioner Thorpe, in ordering the filing of charges, both drew attention to the orders of the commission against raids without warrants, and declared that the officers have violated the strict orders of the commission.

CHARGES OF RAID WITHOUT WARRANT AIRED

Charges that Sergt. Robert L. Bergman and Officer M. M. Witt violated the Police Commission's order by making a raid for liquor without first obtaining a search warrant, when they entered a cellar and premises at 413 1-2 and 417 1-2 North Figueroa street on Thanksgiving Eve, were aired before the Police Commission yesterday and taken under advisement, to decide whether the acts were justified.

David D. Marshall, arrested during the raid on a liquor charge, testified against the officers.

Bergman sought to introduce records to show the character of the premises, consisting of apartments with a community basement, over a long period, President Thorpe and Commissioner Drake, however, blocked all his efforts, holding that the only thing they were interested in was whether he had violated the commission's order against raids without warrants.

Bergman declared that when they entered the address at 413 1-2 North Figueroa, it was after Marshall had agreed to sell Witt some liquor. Witt reported that Marshall had become suspicious and had placed the liquor near a sink. Bergman stated the officers outside had to act quickly to prevent the liquor from being destroyed and forced the door open when they found it locked.

Inside, Bergman testified, the officers found a group of persons in various stages of intoxication. He said that Mr. and Mrs. Emil Tank, two of the group, were the only sober persons.

In conclusion, Bergman declared that Witt was acting under his orders and should not be blamed by the commission for any asserted violation.

"I have been on the police department nine years," he said, "and will assume full responsibility for what was done."

BITS OF NEWS FROM "TIMES" WANT ADS

Firm will allow easy terms to purchaser of 1927 Nash light six coupe "specially priced for quick sale at $340."

Five dollars per week rents room, which advertiser says is furnished to accommodate one or two persons.

"My gas superservice station clears $400 to $500 per month," declares party who asks $3500 for the business.

Marital Break Denial Voiced by Schildkraut

A man and wife can live apart in Hollywood without being actually separated, maritally speaking, according to Joseph Schildkraut, stage and screen actor. A report that Schildkraut and his wife, known to the stage as Elise Bartlett, have separated was heard yesterday when it became known she has taken an apartment at the Villa Carlotta.

JOSEPH SCHILDKRAUT

Last night Schildkraut explained that he and Miss Bartlett aranged an apartment for her temporarily for a number of reasons, the first being that he is preparing for a new picture role and that she is rehearsing a new play, and secondly, because they are about ready to move into a new home on Whitley Terrace.

"The report we have come to a parting is utter nonsense," he said. "It is true Miss Bartlett took an apartment. Her new play, which opened Monday night, required much rehearsal, and inasmuch as we are getting ready to move she obtained an apartment."

ELISE BARTLETT

Schildkraut, whose new picture started only yesterday at the James Cruze Studio, said he and Miss Bartlett are moving into their new home the first of the month.

Lawyer Assails Agent of Court in Alimony Case

Mrs. Mary Maxwell, court investigator, asked questions that damaged his client's reputation, Attorney Charles McCartney, representing Mrs. Helen Bruce in an alimony matter, charged in Superior Judge Guerin's court yesterday.

"This investigator started a quarrel between Mrs. Bruce and her present husband," said Attorney McCartney. "It nearly broke up their home."

Mrs. Bruce was in court to defend her right to custody of the 3-year-old son. The father of the boy, William Hendrickson, had charged that Mrs. Bruce was not a fit mother because she neglected the child and went on "parties."

Judge Guerin ordered that Mrs. Bruce keep the child, but that the father be given every opportunity to visit him.

Lady Luck Aids Student Pilot

Soft mud yesterday saved Mais Durand, student pilot, from possibly serious injury when it reduced the impact as his plane nosed over in making a landing at Palmdale, according to his report to officials of Curtiss-Wright Flying Service on his return here from a cross-country flight.

Giving way before the weight of the motor, the ooze not only allowed Durand to escape without a scratch but prevented damage to the plane. Finding himself and every part of the ship intact after the close call, the pilot flew back to the Municipal Airport. Durand is a resident of Pasadena.

HOLLYWOOD TO HAVE UNION STAGE DEPOT

Hollywood soon is to have a centralized union stage depot, and transcontinental patrons will be able to buy tickets direct to the film capital from all parts of the country, according to an announcement just made by Col. Harry M. Baine, president of the Hollywood Boulevard Association. Col. Baine stated that plans have been completed by John Peters, stage line operator, to take over the building occupied by the Hollywood police and fire divisions, and that the association is co-operating in the plans for a national terminus.

COAST ASSURED HAWAII AIR LINE

Two Mammoth Dirigibles to Inaugurate Service

Each Craft to Carry 160, Says Head of New Company

Operation Promised by First of 1932 or Earlier

Linking of the Pacific Coast and the Hawaiian islands by airships carrying 120 passengers, besides crews of forty persons, will be an accomplished fact by the latter part of next year, or the early part of 1932.

Edward P. Parley, of New York and Chicago, chairman of the executive committee of the Pacific Zeppelin Corporation, as well as former chairman of the United States Shipping Board and ex-president of the Emergency Fleet Corporation, made this announcement yesterday at the Biltmore.

Parley reported that exhaustive surveys now are being made as to engineering requirements, type of equipment that will be necessary and other essentials. It has been decided, he said, to locate the Pacific Coast base in either San Francisco or Los Angeles.

MAMMOTH CRAFTS

Immense craft, between four and five times as large as the Graf Zeppelin, will be utilized, Parley said, adding that the passenger service to Honolulu will be inaugurated with two Zeppelins.

Travel between the Coast and Honolulu will take only thirty-six hours, Parley said.

Safety is being emphasized in all of the plans of the corporation, Parley said. Thus, he declared, large ships are an assurance of safety, in that ships of great circumference may be better braced than smaller craft. Moreover, he continued, great progress has been made in the study of stresses and strains.

LARGE CRAFT SAFEST

Illustrating the strength of present-day airships, Parley cited one of the British-built dirigibles, which withstood the recent storm in England. The ship was attached to a mooring mast but came through the gale, the worst that his visited England in 100 years, unscathed, Parley said.

Parley said that the Zeppelins to be used in the Pacific service will be constructed on the Pacific Coast.

As traffic grows, Parley stated, the service will be extended to Japan, with Yokohama as the Near Western base.

The visitor explained that he is in Los Angeles between trains, so to speak, coming here from San Francisco. He is interested heavily in a number of shipping concerns, including the American-Hawaiian Steamship Company.

TRIAL FOR JEFFRIES PROVIDED

Court Rescinds Previous Order Granting Demurrer on Mail Fraud Charges

In an order received yesterday by Clerk Zimmerman of the United States District Court, United States District Judge Pollock withdrew a previous order granting a demurrer to the indictment against Elmer J. Jeffries, formerly head of the Jeffries Automatic Service Company, which handled automatic sandwich machines. Among the other defendants, all of whom are accused of using the mails to defraud, are George M. Pettet, D. L. Seymour and H. G. Danforth.

When the case first came before Judge Pollock of Kansas, sitting in Judge McCormick's court, the court sustained the demurrer. A motion to strike from the record the order sustaining the demurrer on the ground that W. B. Harrell, attorney for Jeffries, was not licensed to practice in Federal court here, was denied. Later another motion was made by Asst. U. S. Atty. Redwine. The judge upheld his contention and withdrew the order, thereby overruling the demurrer, which means that Jeffries will have to stand trial with the other defendants. The case was continued until the February term, to be set for trial.

Leo Altman of 'Times' Rallies After Operation

Leo Altman, for many years advertising manager of the Los Angeles Times Midwinter number and the Annual Preview, is recovering in the Good Samaritan Hospital from a serious operation performed Monday. Attending physicians yesterday reported he is in a satisfactory condition.

Mr. Altman, who entered the hospital Saturday, is not expected to return to his desk for a number of weeks and will be forced to remain in the hospital for at least a fortnight. Attending physicians announced yesterday that no visitors will be allowed in the sick room for a week.

For SORE THROAT

Ask for Ben-Gay

The Original BAUME BENGUÉ (ANALGESIQUE)

AND USE IT THIS WAY

Wring out a hot cloth and wrap it around the throat to get the pores well open, wipe dry and rub in plenty of Ben-Gay. Then wind the throat snugly with flannel. Relief starts at once. The stiffness and soreness quickly begin to go as soon as Ben-Gay's penetrating warmth sets up the blood to healing action. Ben-Gay will not burn or blister. Doctors have been prescribing it for 30 years to break up chest colds—and to quiet the pains and aches of nerve and muscle.

ALASKA INDIAN LAUDS CHURCH

Rev. Paul Mather Speaks to Episcopal Women

Great Work Declared Done in Region of Snow

Bishop Rowe Gives Idea of Progress Made

Once a roving member of a belligerent tribe of Alaska Indians, Rev. Paul Mather, assistant priest to Dr. Peter Rowe, Bishop of Alaska, stood yesterday in the pulpit of St. Paul's Cathedral and, in a voice that trembled with emotion, told 500 members of the Woman's Auxiliary of the Los Angeles Episcopal Diocese of the educational and religious progress of his people since the light of the gospel was introduced into the land of perpetual snows.

"My people, who sat long in darkness, have seen a great light, the light of the Son of God," said Mr. Mather. "Words cannot express our gratitude to the great Episcopal Church and, especially, to the noble women of that church who, by their sacrifice and devotion, have made it possible for the emissaries of God to come among us with their religion of love."

BISHOP SPEAKS

"The Episcopal Church is visible in Alaska from the southernmost point of that territory to the bleak coastline of the Arctic Circle," said Bishop Rowe. "The church is visible in its many fine missions, schools and hospitals and we deeply appreciate the fact that these institutions have been erected and largely maintained through the good women of the church, who have proved their interest by their deeds."

Sessions of the auxiliary, which were conducted in connection with the annual convention of the executive council of the diocese, were presided over by Mrs. Herbert V. Harris. The delegates passed a resolution to support a social-service department of the diocese and requested Bishop Stevens to appoint a trained social worker to take charge.

TODAY'S PROGRAM

The convention program today will include observance of holy communion at 7:30 a.m., the annual address by Bishop Stevens at 10:30 a.m., a business session at 2 p.m., a dinner for the clergy at 5:30 p.m. at University Club and another dinner in honor of the clergymen's wives at the same hour at Windsor Tea Rooms, Brack-Shops. A mass meeting at the cathedral this evening, to which the public is invited, will be addressed by Bishop Rowe and by Paul F. Cadman, former dean of men at the University of California.

A feature of the sessions tomorrow will be the annual meeting of the diocesan assembly of the Brotherhood of St. Andrew at the cathedral house at 7:30 p.m. Sessions of the Girls' Friendly Society and of the Daughters of the King will be conducted Friday.

MAYOR AND EX-CHIEF AID NEGRO OFFICERS' DEFENSE

Mayor Porter and former Chief of Police Davis appeared yesterday in Superior Judge Wilson's court as defense witnesses in the trial of M. B. Sheffield, Roscoe Washington and Richmond Dunn, suspended negro police officers accused of six counts of bribery.

The State charges the officers accepted "protection" money to refrain from arresting reputed Central-avenue bootleggers on Wright Act charges.

The Mayor and Davis were called to give testimony relative to the defense's contention that C. D. Hoy, vice squad officer, had been taken off of the Central-avenue district so that reputed bootleggers could be induced to testify against Sheffield, Washington and Dunn.

Mayor Porter testified he had requested Davis to remove Hoy from the vice squad after receiving such a recommendation from an investigator of the District Attorney's office, while Davis said he complied with the Mayor's wish and transferred Hoy to the robbery squad.

The State rested its case yesterday after calling a number of witnesses in support of the charges that "protection" money had been paid to the accused officers.

GUILTY PLEA ENTERED BY JACK ALLEN

Probation Then Requested in Case Involving Theft of $5000 Worth of Gasoline

Pleading guilty to three counts of receiving stolen property in connection with the asserted theft of $5000 worth of gasoline from the Western Oil and Refining Company, Jack Allen yesterday asked permission to file an application for probation in Superior Judge Fricke's court.

The request was granted and Judge Fricke set February 21 for hearing. Allen admitted a prior conviction in Missouri in 1912 of violating the White Slave Act.

Allen and Harold Parks originally were indicted by the county grand jury on charges of grand theft in connection with the asserted stealing and bootlegging of gasoline from the oil company. Allen entered his guilty plea after the court granted permission to file an amended information charging receiving stolen property. The charges against Parks were dismissed for lack of evidence.

PARTY OFF IN QUEST OF MAYA RUINS

M. F. Bramley's Yacht to Sail Today for Central America With Group

Several eastern scientists will sail from Long Beach on M. F. Bramley's steam yacht Peary this afternoon, bent on exploring the Mayan ruins discovered by Col. Lindbergh recently while flying across Southern Mexico.

The craft will put in at several west and east coast ports of Central America and after the Mayan search will be taken back home to Cleveland, O., by way of the St. Lawrence River by Mr. Bramley.

In the party will be Mr. Bramley, expected last night from the East; Mr. and Mrs. James R. Carter, Mr. and Mrs. L. R. Morgan and John C. Fallister, all of Cleveland, and Dr. Inglehart of New York. Capt. C. V. Griffin will command the ship, which will carry a crew of sixteen.

Mr. Bramley came into the public eye a year ago when he bought the Peary on the strength of a dream of a submerged island off California. He sailed the yacht out here and located the island, which was a long-known bank several score miles off San Pedro, but cost estimates on its reclamation were so staggering he abandoned the idea. He incidentally will seek new islands on his coming voyage.

Built as a French fish trawler, the Peary served as a mine sweeper during the World War and carried the MacMillan-Byrd expedition into the Arctic in 1925.

RILEY WILL OPEN DRIVE HERE TODAY

Candidate for Governor Plans to Visit Every Town in Los Angeles County

State Controller Riley, Republican candidate for Governor, will arrive in Los Angeles today to open a thirty-day period of campaigning. During February Riley will visit every city, town and hamlet in the county, leaving March 1 for a swing around the other nine southern counties.

Three radio addresses, one over a State-wide network, will feature Riley's work in the county. Two addresses are scheduled over KMTR the nights of February 12 and 22 between 6:30 and 7 o'clock.

"My campaign in Los Angeles county and every other county of the State," said Riley, "will deal in policies, not personalities. I have a high personal regard for the incumbent of the Governor's office and for other candidates who will oppose me at the forthcoming election.

"However, I feel that my extensive contact with State affairs and careful observation of the financial condition of the State has equipped me to take those steps I feel are necessary to restore a balance between income and outgo."

Trial Ordered on Charges of Manslaughter

Fernando L. Quintero, 29-year-old Mexican laborer residing at 137 North Hick street, Belvedere, was ordered held for Superior Court trial on manslaughter and drunk-driving charges as a result of the death of Lillian Cardwell, 25, on the 18th inst., following his preliminary hearing before Municipal Judge Ballard yesterday. Hit-and-run charges were dismissed by the court. Quintero was unable to furnish $5000 bail.

Eye witnesses testified that Quintero's automobile struck Miss Cardwell, who resided at 607½ South Euclid avenue, as she stepped out of a street-car safety zone at Whittier Boulevard and Euclid avenue.

Police Officer Segura, who arrested Quintero, and Police Surgeon Jacobs, declared the man was drunk at the time.

Juror Guilty of Contempt

Orlando C. Lane, a juror in Superior Judge Wood's court, yesterday was adjudged in contempt for having discussed with other members of a jury the merits of a case in which Lane served as a juror.

The case was that of Jack Harris, who was tried on charges of grand theft and operating a motor vehicle without consent of the owner. Jurors reported to Judge Wood that Lane told them in the jury room he had investigated the case and probably knew more about it than his fellow-jurors did.

Lane denied any intentional wrongdoing, declaring that he became aware of the fact that he was acquainted with some of the witnesses only after he had been impaneled as a juror.

Judge Wood held Lane in contempt but delayed action on the matter to February 6. The jury acquitted Harris of the grand theft charge but disagreed on the other count.

LOCKS SACRIFICED FOR FILM CAREER

Marguerite Churchill
Above, as her hair was and, below, as is.

For the sake of her art, Marguerite Churchill, ingenue in filmland, has parted with her famous tresses, it became known yesterday. She made the heartbreaking sacrifice at the request of executives at the Fox Film studio in order that she may be cast in more sophisticated roles for talking pictures.

"It broke my heart to have my hair bobbed but one must meet the demands of motion pictures," Miss Churchill said. "I hope and trust that I will fit the niche that has been carved out for me."

Before her hair was cut it fell below her waistline. She insisted on a long bob. Executives at the studio said that Miss Churchill appeared too winsome for some of the roles that had been planned for her and that a hair bob appeared to be the only solution.

HOSPITAL CAMPAIGN PERMITTED

Jewish Federation Will Seek $1,000,000 for New Edifice Now Rising

I. Irving Lipsitch, executive secretary of the Federation of Jewish Welfare Organizations, a member of the Community Chest, announced that the Community Chest yesterday granted the federation permission to conduct a building fund campaign in behalf of the Cedars of Lebanon Hospital.

JAY D. JACOBS

The board of directors of the federation met yesterday, and chose Jay B. Jacobs, president of the Simon Levy Company, as general chairman of the campaign. The sum of $1,000,000 was set as the objective of the campaign, an amount deemed necessary to complete the building and to equip and furnish the new hospital.

Rising now on Fountain, Berendo and Catalina streets, the new Cedars of Lebanon Hospital will displace the present Kaspare Cohn Hospital.

Col. Sears Will Be Allied With Tax Association

Col. Jerome F. Sears, known in the field of accounting and fiscal finance, next Saturday will become associated as budget expert with the California Taxpayers' Association, it was announced yesterday. He will begin his duties by making an exhaustive survey of municipal and county budgets in all governmental divisions of the State.

Col. Sears formerly was assistant to Gen. Hubert Lord, director of the national budget. During the World War he was the finance member of the National War Claims Board.

Since leaving the Federal service the new appointee has served as director of accounting for the Civic Research Institute of Buffalo, N. Y.

STEAM SHOVEL OWNER SUED FOR DAMAGES

Asserting that a steam shovel broke its moorings, ran down a hill and crashed into their home, Mary A. and Rose J. Bushnell, went before Superior Judge Jamison yesterday with a suit asking $20,350 damages of Martter & Bock, contractors, owners of the machine. According to the complaint, the women had retired for the night in their bungalow at Ebey avenue and Wheeling Way when the steam shovel, standing at the top of a hill above them, broke away and rolled into their home. Mary Bushnell was thrown out of bed and suffered injuries, she asserts.

LECTURE WILL BE GIVEN

Louis Jay Gerson, lecturer on South America, will present a musical travelogue tracig the route followed by President Hoover on his good-will trip to Latin America at the Central Library tomorrow at 4 p.m. He will illustrate the lecture with stereopticon slides.

Wife Answers Rival's Query

Irving I. Mansfield not only gambled his money away and owed all the grocers in the vicinity, but on occasion he received love notes from strange women, his wife, Mrs. Mildred B. Mansfield, testified yesterday in Superior Judge Hahn's court, where she was granted a divorce.

Mrs. Mansfield displayed a letter which began "You whom I adore," and contained the cryptic question, "What am I going to do with you, and what am I going to do without you?"

STATE COMMENCES RETRIAL OF BECKER

Fred J. Becker, former Pasadena school principal, yesterday went on trial in Superior Judge Hardy's court on two counts of committing a statutory offense against a 10-year-old boy of the suburban city. At a previous trial Becker was acquitted on three of the original five counts in the case, but the jury disagreed on the remaining two.

PANTAGES HEARING TODAY

Court Will Rule on New Plea for Release of Theater Magnate from Jail on Bail

A new effort to obtain the release from jail of Alexander Pantages, multimillionaire theater magnate convicted of a statutory offense against Eunice Pringle, dancer, will get under way at 9 o'clock this morning in Superior Judge Fricke's court. Pantages's attorneys will present formally a motion to admit Pantages to bail pending decision on his appeal. Pantages, who has been in jail since his conviction last October, is under sentence of from one to fifty years in San Quentin.

The motion is based on affidavits of four physicians who state that continued confinement of the magnate will result in probable permanent injury to his health and may culminate in death.

A previous effort to obtain Pantages's release on bail pending disposition of his appeal failed last December when Judge Fricke denied the motion of Pantages's attorneys, but ordered that he might employ his own physicians to attend him in the jail hospital.

Drs. Gustave Boehme and John Barrow yesterday examined Pantages in jail at the request of the District Attorney's office and will be in court today prepared to testify, if necessary, according to Chief Deputy District Attorney Stewart.

Affidavits filed in support of Pantages's motion are those of Drs. Henry Lissner, E. C. Fishbaugh, Aaron Rosanoff and O. M. Johnson. Generally, the affidavits state that Pantages is suffering from a number of heart ailments and that his condition has grown worse since the hearing last December.

ZELMA O'NEAL IMPROVING

Zelma O'Neal, who underwent an operation for appendicitis, and later a blood transfusion at the Osteopathic Hospital in Los Angeles, will be removed to her home today, according to her physician, Dr. B. V. D. Willis.

Dinner P... For Mrs. ...

In honor of Mrs. ... son Allen of ... just returned ... at the Institute of ... at Kyoto, Japan, ... given at the ... tomorrow evening.

Mrs. Allen, who is ... erintendent of ... for California and ... California Associa... Education, was the ... in 1926 for the ... to the social welfare ... can people. Her work ... the Americanization ... fornia brought her ... President Roosevelt ... dental College and ... dinner.

WILSHIRE EXTE... PROJECT A...

The Street Opening ... ing Committee ... the assessment ... extension of Wilsh... from Figueroa ... nue, a project with ... cost of $2,000,000.

BULLOCK'S WILSHIRE

POLKA DOT SILK SUITS

A Spring Fashion for Spectator Sports

—now the suit for Spring takes on a new guise—polka dot printed silk interpreted by Bullock's-Wilshire Sportswear at

59.50

—its short jacket and plaited skirt give a kinetic feeling—yet the suit has a clearly defined correctness that makes it an essentially 1930 model

—white dots on a marine blue ground

—light beige dots on brown

Sportswear—Street Floor

sportswear

BULLOCK'S WILSHIRE

SPRING IS ON THE BRIDLE PATHS

thorobred saddle clothes at Bullock's-Wilshire

—fresh green is on the hills—a warmer sun shines through clear rain-cleansed air—hundreds of winding bridle paths race all over the wide spaces of California

—what horsewoman can resist the call? Even those who have never ridden before have the urge to hasten to the nearest riding academy to acquire skill in the "art"

—and the all-important first consideration—at Bullock's-Wilshire saddle clothes tailored in the English manner, as thorobred as a fine horse—every point perfect

—breeches have the desired tightness at the knee—coats an easy swing with exactly the right "nip in" at the waist—every detail correct from boots to hats

English Breeches, $39.50 *Dobbs Riding Hats, $15* *English Boots, $25 and $45*
Melton-finished Flannel Coats, $25 *Custom-finished Breeches, $39.50*
English Scarfs, $3.50 *English Hats, $8.75* *English Jodphurs, $45*

Original Habits from Tautz and Busvines, London

Street Floor

Wilshire Boulevard at Westmoreland

Fidel La Barba Gives Torres Terrific Lacing

SPORTS
Los Angeles Times
WEDNESDAY MORNING, JANUARY 29, 1930. C

C.A.A.A.A. MEET MAY COME WEST IN 1932

TODAY

...ease of Theater ...il

...Alexander Pantages, ...tory offense against ...ock this morning in ...will present formally ...n his appeal. Pan... ...t October, is under ...

..., according to Chief ... Attorney Stewart, ... in support of Pan... ...are those of Drs. E. C. Fishbaugh, ... and O. M. Johnson. ...ffidavits state that ...ering from a num... ...ments and that his ...grown worse since ... December.

...AL IMPROVING

...who underwent an ...endicitis, and later ...ion at the Osteo... ...n Los Angeles, will ...r home today, ac... ...ysician, Dr. B. V. ...

Dinner Planned For Mrs. Allen

In honor of Mrs. Hildegarde ... son Allen of Pasadena, who ... just returned as an official ... at the Institute of Pacific Relations at Kyoto, Japan, a dinner will be given at the Women's Athletic ... tomorrow evening.

Mrs. Allen, who is assistant superintendent of Public Instruction for California and secretary of the California Association for Adult Education, won the Harmon award in 1926 for the greatest contribution to the social welfare of the American people. Her work in the Americanization work in California brought her that distinction. President Remsen D. Bird of Occidental College will preside at the dinner.

WILSHIRE EXTENSION PROJECT ADVANCED

The Street Opening and Widening Committee yesterday approved the assessment district map for the extension of Wilshire Boulevard from Figueroa street to Ocean avenue, a project with an estimated cost of $3,000,000.

...N OF MEXICO ...OPS VERDICT

...eight King Annexes Battle Decisively

...down in Ninth Scored ...by Los Angeles Idol

...dy Boxer, is Mastered ...Throughout Bout

BY PAUL LOWRY

...little Mexican kid is ...Torres. He took a terrific ...ing for eight rounds, dust... ...ed off the floor with his back in the ninth round and then got up to finish his ...ten-round skirmish with Fidel La Barba at the Olympic last night.

Before the fight Toreador Johnny had visions of stabbing the former fly-weight king, now a full-fledged featherweight, with a vicious ...of putting over a "kill."

...ams are gone now. They ...into this air before the ...g left of La Barba, a left ...lted itself in the little Mexi... ...ench, that snapped sicken... ...his face.

...has been knocked out by ...lee in his climb to main... ...recognition. It would have ...ceful to go the same way ...

...the kid's courage raised ...him the floor in the ninth ...he had collapsed from no ...ican ranch, but rather a ...e of thudding punches to ...ead.

...knockdown followed a ter... ...ight which Torres landed on ...ican's face, a desperate blow ...spent the last ounce of energy ...he weakened frame.

...RES OUTGENERALED

...he missed that wallop Tor... ...ew he was through. A punch ...ench, and the Mexican ...to the resin. At nine he ...p, ready to launch another ...before the bell ended the ...

...so he outmaneuvered Ignacio ..., the Filipino, so La Bar... ...ght Torres last night.

...at close quarters and ...Torres was no match ...La Barba. The latter shot ...into busts, his fists almost ...ll in the clinches and ...ded him with left hooks to ...face as they stood toe to ...

...of Torres's fights wound up ...around La Barba's neck, ...before the fight ended the ...ager on the Mexican's ...dicated his bewilderment ...situation.

...La Barba's second start ...bantamweight in this city. He ...

...ued on Page 12, Column 3)

Record Field Enters Southland Team Matches

READY FOR OPENING OF COAST POLO CHAMPIONSHIPS

Here are three of the stars who will be seen in the first game of the Coast title series at Midwick this afternoon. On the left is Eric Pedley, 8-goal man of the Midwick team, and at the extreme right is another eight-goal hero, long-legged Elmer Boeseke. In the center is Arthur Perkins, who will captain the visiting Cypress Point four against Midwick's riders, who also rates at eight goals.

MERCURIES, HOLLYWOOD FIVES MIX

Unbeaten Rivals Tangle Tonight for A.A.U. Cage Leadership

The Los Angeles and Hollywood Athletic Club basketball teams, old-time rivals for the Southern California A.A.U. championship, clash in their annual grudge battle at the L.A.A.C. gym tonight. The game is a natural from the ground up. The teams are both unbeaten in the 1930 A.A.U. campaign, both having won three straight league games. Hollywood has turned in victories over the Pacific Coast Club, Elks' Club and San Diego A.C.

(Continued on Page 13, Column 1)

MIDWICK QUARTET FACES CYPRESS POINT TODAY

Purple's Twenty-five Goal Four is Favored in Opener of Coast Polo Championship Play

BY FRANK ROCHE

The call of boots and saddles will echo through the Southland today. This afternoon at 2:30 Midwick Country Club horsemen, captained by Carleton Burke, that sturdy veteran of many mallet wars, gallop into action on the Purple Field against a Cypress Point four led by Arthur Perkins in the initial game of the Pacific Coast open polo championship play.

Today's contest officially christens Southern California's major polo season for the new year. It also serves to introduce to local fans Midwick's new Big Four—a twenty-five-goal team that will attempt to ride its way to fame such as the original Purple Club squad enjoyed in past years.

Midwick is sending the following players into the championship clash today as its representatives; Neil McCarthy, Eric Pedley, Elmer Boeseke and Carleton Burke. As related above, Burke will skipper the team, a position he has held for many years at Midwick. On the squad are the two ranking polo stars of the West. They are Eric Pedle, and long-legged Elmer Boeseke. Both of these players rate at eight goals under the United States Polo Association rules. Only two players in polo enjoy higher ratings, namely Tommy Hitchcock and Winston Guest. Burke carries a six-goal rating and McCarthy, the newest member of the squad, a three-goal handicap.

Opposed to Midwick the Cypress Pointers have nominated the following horsemen of note for today's mallet battle: Arthur Perkins, Selby McCreery, Capt. Walford and W. W. Crocker. This four has a rating of twenty-one goals, which means that Midwick will ride on the field a favorite to collect the winning honors. Perkins, captain of Cypress Point, is an eight-goal player. He was one of the original members of the Midwick "Big Four" and is well

(Continued on Page 12, Column 4)

SHY WILL PLAY FOR BRUIN FIVE

Star Guard to Perform in Stanford Series

Carl Shy, star running guard on the University of California at Los Angeles basketball team, will be able to play for the Bruins against Stanford Friday and Saturday nights at Palo Alto, in all probability. Shy was in classes on the Westwood campus yesterday, and reported that the attack of influenza had left him without damaging his strength or lowering his weight.

The return of Shy to the Bruin cage fold, greatly increases the chances of Caddy Works's quintet to score a double victory over the Cardinals this week-end and maintain its position on top of the basketball standings in the southern division of the Pacific Coast

(Continued on Page 13, Column 1)

PIERCE IS BACK WITH S. C. SQUAD

Trojan Forward Ready to Play in California Game Friday

Bill Pierce, sophomore forward, has rejoined the University of Southern California basketball squad and will be ready to play against California in next Friday night's game at the Shrine Auditorium.

Pierce has been laid up with an injured knee and was unable to appear in last week's battle with U.C.L.A. He took part in scrimmage yesterday and Coach Sam Barry declared that Bill should be ready to shoot the works against the Golden Bears.

Return of Pierce gives Barry an

(Continued on Page 12, Column 3)

BANNER SEASON TO OPEN TODAY

Los Angeles Defends Twice Won Championship

Flintridge Boasts Powerful Eighteen-Man Team

Thirty-two Clubs Form Eight Separate Divisions

TODAY'S MATCHES
Group No. 2
Bel-Air at Midwick.
San Gabriel at Lakeside.
Group No. 6
California at Rancho.
Brentwood at Hollywood.
Group No. 7
Annandale at Los Angeles.
Wilshire at Flintridge.

BY EDWARD LAWRENCE

Southern California's annual team match championships, the largest interclub organization of its kind in the world, with thirty-two clubs and 576 golfers actively engaged each week, starts today, when three of the eight leagues tee off for the opening matches. The remaining five divisions, made up for the most part of clubs in districts outside of Los Angeles, play their first matches on Sunday, February 1.

This is a new record for the interclub team matches, which were organized a quarter of a century ago to foster a spirit of friendly competition between the various Southern California clubs.

With an eligibility list of sixty-eight low handicap golfers, the Los Angeles Country Club team, winner of the Peter Cooper Bryce trophy for the past two years, is expected to put up a stiff battle to win the title three years in a row.

FLINTRIDGE POWERFUL

Although teams are made up of eighteen men, Los Angeles' great reserve strength will be a decided asset.

The regrouping of clubs, however,

(Continued on Page 12, Column 5)

WEST BIDS FOR COLLEGE MEET

New California Oval is Suggested as Site

Nation's College Runners to Vie for Honors

Eastern Members Approve Trip to Berkeley

BY TED VOSBURGH
Associated Press Sports Writer

NEW YORK, Jan. 28. (AP)—For the first time in its history of more than half a century, the classic championship track and field meet of the Intercollegiate Association of Amateur Athletes of America may be staged in the Far West in 1932.

After journeying eastward year after year and capturing eight of the last nine championships, the universities of California, Southern California and Stanford have invited the I.C.A.A.A.A. to hold its fifty-sixth annual title event two years hence at the University of California oval at Berkeley, it was announced today.

The bid was backed with a guarantee of $65,000 to help defray expenses of visiting teams and was favorably received by eastern members of the association.

According to plans outlined in the invitation received through Lloyd W. Georgeson, a California alumnus, the meet would be held in the latter part of June or the first of July. At that time the Golden State will be the track and field center of the world with the Olympic Games taking place at Los Angeles shortly after.

The idea of staging the intercollegiates in the West "would not only be feasible, but for the best interests of intercollegiates and national track and field athletics," declared Gustavus T. Kirby, chairman of the I.C.A.A.A.A. advisory committee, today after discussing the matter with eastern representatives, both students and alumni.

"The expense item has been met with the generous underwriting offer of the Pacific Coast members of the association, based upon the reasonable expectancy of a large attendance," said Kirby. "Holding teams in training beyond the ordinary scholastic year is always more

(Continued on Page 12, Column 1)

LARGE ENTRY FOR SWIMFEST

Cady Receives Thirty-four Applications for Mercury Aquatic Meet Friday; Buster Crabbe Attempts to Shatter Weismuller's 500-Yard Record

A total of thirty-four entries were received by Fred Cady, L.A.A.C. swimming coach, last night, for the big indoor water carnival to be held at the Mercury club plunge Friday evening. The meet will mark the official opening of the 1930 indoor swimming season in Los Angeles and the fastest paddlers of the West will compete in an effort to lower present world records.

Coach Cady and Swimming Commissioner Morrison Egbert have arranged for many special events and the meet should be a record-breaker all the way through.

The following entries were received yesterday, the closing day of acceptance:

Special 500-yard handicap race in attempt to lower world's record—Buster Crabbe, unattached; Herb Barthels and Fred Woods, L.A.A.C.; C. H. Best, Jr., Hollywood A.C.; Dave Foster and Laurie McNultz, Venice Swimming Association.

Special match 220-yard race in attempt to lower world record—Josephine McKim, L.A.A.C.; Helen Madison, Crystal Plunge, Seattle.

Special 100-yard women's race—Helen Madison, Olive Hatch, L.A.A.C.

Men's 100-yard free style handicap—Wes Kimball and Duke Callaghan, Hollywood A.C.; Norman Kettering, Earl Plescia, Don Corey, Pacific Coast Club; Oscar Simmons, U.S.C.

Women's 100-yard free style handicap—Jennie Cramer, L.A.A.C.; Babe Wallon, unattached; Louise Waush, Phyllis Bell, Edna Harson, Lake Norconian Club; Dorothy Purpson, Betty Cobb, Pasadena A.C.C.; Polly Foster, Pacific Coast Club; Marion Burke, Barbara Burke, Margaret Young, Isabel Noble, Venice Swimming Association.

LIEB RUMOR DENIED

Spaulding Says Notre Dame Mentor Has Not Been Approached With Offer to Join U.C.L.A.

"There's nothing to it," was Bill Spaulding's answer to the query last night as to the truth of a rumor to the effect that Tom Lieb, Notre Dame assistant grid mentor, is coming to U.C.L.A. as assistant to the head fooball coach.

The yarn was to the effect that Lieb would join Spaulding in the fall, being Bill's assistant in grid work and then handling the track and field team. Lieb, during the past season, was actually head coach at Notre Dame, Knute Rockne having been laid up practically all year with his injured leg.

"I don't know what started the rumor," said Spaulding over the phone. "It is true we are looking for an additional line coach. I have two men in mind, but Lieb's name never came up for consideration. I have felt that he was in line for the post at Minnesota."

"The yarn put me in rather a tough spot," said Bill. "I had to call up Harry Trotter and 'Stuzzy' Stursenegger and tell them to go right ahead with their respective track and baseball teams. First I knew of the whole matter was when I saw it in tonight's paper."

"If Lieb wants to come out here it's news to me. He would make most any university in the country a mighty fine head coach," was Spaulding's final word.

LIEB SUCCEEDED BY ANDERSON AT NOTRE DAME

SOUTH BEND (Ind.) Jan. 28. (Exclusive)—Tom Lieb, first assistant football coach to Knute Rockne and under whose guidance the

(Continued on Page 12, Column 2)

...SKO-CAMPOLO GO BARRED

...York Commission Refuses to Sanction Clash Declaring Baker Boy "Too Little"

...YORK, Jan. 28. (AP)—The New York State Athletic Commission ...ended the faithful today with a ruling that Johnny Risko, who ...time or another has whipped almost every giant among the ..., was not a fit opponent for Vittorio Campolo, South America's ...Mauler...

...surprising mandate wiped ...feature battle of a heavy... ...scheduled for February ... Madison ... Garden, ... Mi... ...ight ... ...chmaker, ... attempt, ... and ... everyone ... struggle ... to the ... Mul... ...ty-year-... ...member of ...mission. ...ratch ... one-... would ... only in a repetition of the ...-January fight." Campolo ...a technical knockout last ...over "Ould Ton."

...ian said Campolo, who

...fights at about 225 pounds, compared to Risko's 195, was altogether too big for the rugged Bohemian baker boy from Cleveland. He said there were many battlers of Campolo's own size available without tackling the "little fellows."

Risko boasts an excellent record among the giants of the ring. His best victory was a fifteen-round decision over Jack Sharkey in 1928 and he shares with Jack Dempsey the distinction of having had Gene Tunney in distress.

Mickey Walker, middleweight champion, failed to appear and settle his difference with the commission, but March 24 was approved for the House of Calvary Cancer Hospital charity show under the management of Edward J. Flynn, Secretary of New York State. Negotiations are under way for Walker to defend his title against Rene De Vos, the Belgian, in Madison Square Garden, as the feature bout on this charity card.

TRACK CLERKS STRIKE

...DIEGO, Jan. 28. (AP)—The ...track at Agua Caliente, ...California, whose opening ...delayed slightly by labor ..., had another "strike" on ...today when seven clerks ...pari-mutuel department ...following the dismissal ...Egan, head of the de... ...partment. Their places were soon filled. Joseph McIntyre, was put into Egan's place. James N. Crofton, jockey club manager, declined to comment on the affair, but it was reported that Egan's dismissal was due to his opposing a cut in salaries of some of his men.

The walkout of the seven clerks seemed to have little or no effect on the running of the mutuels.

MRS. TRABUE HONORED

Mrs. A. E. D. Trabue, president emeritus of the Women's Auxiliary of the Southern California Golf Association, was named chairman of the United States Golf Association women's committee yesterday. Mrs. Trabue, whose consistent work made possible the holding of the national women's championship at the Los Angeles Country Club this year, will head a national committee of nine members.

LOMSKI'S HAND RAISED

CHICAGO, Jan. 28. (Exclusive)—Leo Lomski, aggressive light-heavyweight boxer, may not know it, but he won a decision over James J. Braddock at the Coliseum on January 17. Until today it was generally considered that the encounter would go down as a draw. Today the Illinois Boxing Commission said there had been some fuzzy adding of the score cards and righted the wrong by figuratively holding up the arm of the absent Lomski in belated token of victory.

The commission announced the unusual procedure was not a reversal of a decision but merely the correction of a decision inadvertently given by Dave Miller, referee of the fight. A ten-day delay in announcing the correction was caused by Miller's being out of town, the commission said.

331.1 METERS KHJ 900 KILOCYCLES

The Most Advanced

engineering developments are built into Cadillacs and La Salles, so you may guide, start and stop these Mighty Eights as easily as you would a lighter, less prepossessing car.

EVENINGS UNTIL 9 DON LEE SEVENTH AT BIXEL

California Distributor Cadillac & La Salle Motor Cars

491.5 METERS KFRC 610 KILOCYCLES

Lincoln High Takes Major City League Basketball Title by Beating Jefferson, 37

TIGERS TROUNCE DEMOCRAT TEAM

Duhm's Five Falters After Strong Start

Winners Tally Ten Points in Two Minutes

Luke Riggs Leads Scoring With 13 Digits

BY IRVING ECKHOFF

Proving to all concerned that they had prior rights to the Major City basketball title, the Lincoln Tigers swept the Jefferson Democrats rudely aside, 37-19, yesterday afternoon on the Tiger court to annex the 1930 cage championship.

Through the victory Coach Pop Bates's squad showed that it has first claim on the mythical Southern California basketball title. The Tigers haven't lost a game to a prep outfit this season, their sole defeat coming from the U.C.L.A. freshmen.

Yesterday's triumph was the twenty-first win out of twenty-two starts for the Tigers.

Jefferson started out strong, holding an 8-7 lead at the end of the first quarter. Coach "Ching" Duhm had a different offense in use and for a time it had the Tigers baffled.

In the second quarter, Bates's system started to function and at the end of the half, Lincoln was on top, 18-10.

Commencing the second half, the Tigers gave a plain and fancy exhibition in goal shooting, raising their total 10 points in a little over two minutes of play.

Except for three free throws by Eddie Johnson, Jefferson failed to tally in the third period.

Bates gave his second-stringers a chance in the last quarter and they held the Democrats even, each outfit scoring 6 points.

Luke Riggs, the blond Lincoln forward, was hot yesterday, taking high-point honors with five field goals and three foul shots for 13 points. Riggs played a strong floor game as well, his passing and head work accounting for several other Tiger tallies.

Lee Guttero, Lincoln center, and Eddie Johnson of Jefferson, tied for second high-scoring honors with 9 digits apiece.

Paul Shweinfurth, the Democrats' scoring threat, failed to get anywhere, sinking but two field goals for 4 points.

In the preliminary game, the Jefferson lightweights nosed out the Lincoln babes, 31-24. "Spot" Thornton, the Democrat's tall colored center, led the scoring with 17 points. Barney Cowen, Lincoln forward, was next with 11 digits.

Nick Stuart and Sue Carol were interested spectators at the varsity game. Nick's younger brother, Bill Prada, is on the Lincoln squad and played the last quarter.

The line-ups:

VARSITY

Jefferson (19)		Lincoln (37)
Schweinfurth (4)	F.	Pandra (5)
Johnson (9)	F.	Riggs (13)
Sexton (2)	C.	Guttero (9)
Moore	G.	Foster (8)
Williams	G.	Merceritta (2)

SCORE BY QUARTERS

Jefferson	8	2	3	6—19
Lincoln	7	11	13	6—37

Substitutions: Jefferson—Adams, Jenkins (4.) Knox. Lincoln—Vanni, Prada, Dreyer, Oniati, Lawson.
Officials: Referee, Tipton; umpire, Cripps.

LIGHTWEIGHT

Jefferson (31)		Lincoln (24)
Berg (2)	F.	Cowan (11)
Ahrens (7)	F.	Kite (10)
Thornton (17)	C.	Pennino (2)
Wesharr	G.	Pender
Ramos (1)	G.	Doorennen

SCORE BY QUARTERS

Jefferson	8	11	7	7—31
Lincoln	7	2	10	5—24

Substitutions: Jefferson—Verrenais (2.) Jones, Compton (2.) Lincoln—Viani, Stapo, Kraft, Duda, Provenzano (1.)
Officials: Referee, Cripes; umpire, Tipton.

MANUAL ARTS TOILERS SUBDUE FRANKLIN

The Manual Arts basketball squad coasted through to victory yesterday afternoon against Franklin with little or no effort, the final score being 30 to 7. The game was played in the Kitefiyers' own gymnasium, but even that failed to help the Franklin basketeers.

The Toilers got off to a flying start, running up six points before Franklin tallied once. The score at the half was 13 to 6. In the second half the Manual Arts cagers pulled the trick that the U.C.L.A. Bruins played on California and held the Panthers to a single point in the last half, while they were garnering twelve digits. At no stage of the game did the home team extend the visitors.

Capt. Tom Schwartz of Manual Arts was high point man for the day with thirteen digits run up, and Hardee, the other Toiler forward, scored nine points. Nodine, Franklin forward, scored four points to lead his own scorers, Bowers annexing two digits and Agan one to complete the Panther scoring.

The Toilers have one more game on their schedule, playing Polytechnic's quintet on the Mechanics' floor Thursday afternoon. This game will be the final one in the City League and was postponed from last Friday.

In a preliminary game the Manual Arts Class B team defeated the Franklin lightweights by a score of 23 to 19.

The line-ups:

Manual (30)		Franklin (7)
Schwartz (13)	F.	Bowers (2)
Hardee (9)	F.	Nodine (4)
Masters (3)	C.	Alexander
Nimon	G.	Wilcox
Robb (3)	G.	Jaments

SCORE BY HALVES

Manual Arts	13	17	30
Franklin	6	1	7

Substitutes: For Manual Arts—Strom (2) I. For Franklin—Agan (1) g.

STANDINGS OF TEAMS IN CITY CAGE RACE

VARSITY

	W.	L.	P.c.
Lincoln	6	1	1.000
Los Angeles	5	1	.833
Jefferson	4	3	.667
Manual Arts	3	3	.500
Hollywood	2	4	.333
Polytechnic	1	4	.200
Franklin	0	6	.000

LIGHTWEIGHTS

	W.	L.	P.c.
Polytechnic	4	0	.800
Hollywood	4	1	.667
Manual Arts	3	2	.600
Jefferson	2	3	.400
Los Angeles	2	3	.300
Lincoln	2	4	.333
Franklin	1	5	.167

RABBIT PUNCHES

PAUL LOWRY

A REAL OLYMPIC YEAR

THE award of the I.C.A.A.A.A. track-and-field championships to Berkeley in 1932 is the best news of the day.

In over fifty years of competition this blue-ribbon classic of the East has never come west before, and the decision is suitable recognition of the feats of western athletes in the past nine years.

During that period California has won the title three times, Southern California twice and Stanford three times.

In only one year—1934—did an eastern team, in this case Yale, slip in for a win in its pet championship. The Golden Bears walked off with the bacon in 1921, 1922 and 1923, the Trojans in 1926 and 1927 and the Sons of the Stanford Red cleaned up the past three years running.

Western athletes representing these three institutions have won these meets largely through superiative ffoits on the field rather than on the track.

It therefore will be more than interesting in 1932 to observe if eastern athletes are able to hog the track events at Berkeley as they generally do when the meets are staged in the East.

Of course, the West has some very notable track feats to its credit, but the preponderance of points has been gained in the field. California had a quarter miler in Oxy Hendrixon who won this event two years in a row. Dye and Grumbles of Southern California won the high and low hurdles, respectively, in 1926, Borah of S.C. won both the 100 and 220 in 1927 as a sophomore, Nichols of Stanford won the high hurdles in 1928, Dyer of Stanford was second in both sprints last year, and then there were a few other scattering track points picked up here and there.

With the I.C.A.A.A.A. meet going to Berkeley 1932 will be a real Olympic year, with one classic event succeeding another the finale coming in this city in August.

* * *

THE CENTURY TOURNEY

MR. WILLIAM MELLORS HENRY, retiring president of the Los Angeles Tennis Club, is rather proud of the century doubles tournament which he inaugurated at the Clinton-street emporium for racket devotees.

The first two rounds were played Sunday, and the remaining two are on the schedule for next Sunday.

The chief stipulation to entry called for a combined total of 100 years of age between the two players.

It was a terrible blow to some of the old fellows to admit their ages, but at any rate Messrs. Simpson Sinsabaugh and Tom Bundy teamed up together, and appear to be the favorites, having won their first two matches the other day.

Bundy, form r national doubles champion with Maury McLoughlin, modestly confesses to around 45, so that makes Sinsabaugh at least 55.

Both of them were stars for a great many years, and have seen tennis develop from the old Central courts in South Pasadena and other favored sectors of bygone years to the period where this section boasts in the Los Angeles Tennis Club the largest hard-court club in the world.

Sinsabaugh was a great doubles player in his day, and teamed up with Hal Braly back in 1905 to win the Pacific Coast doubles title.

Bundy came into prominence in 1910 when he won the same event as the partner of bespectacled Trow Hendrick, who was always conspicuous by the kerchief he wore about his noble brow.

Bundy won the same title for the ensuing three years paired with the red-haired Comet, Maury McLoughlin.

In 1910 Bundy and Hendrick won the all-comers' doubles title, but lost in the challenge round to Hackett and Fred Alexander.

In 1912, 1913 and 1914 Bundy and McLoughlin were the national doubles champions.

So when you see the old boys play next Sunday remember that they were real stars in their day, and still can smite the pill.

Bundy was always famous for his dinky cut strokes and Sinsabaugh for a smashing forehand drive and a weak second service.

* * *

THE ROSS CASE

ADDED evidence has arrived that a warm battle is pending between Frankie Campbell and Benny Ross of Buffalo at Hollywood Friday night.

Mr. Lee Moore, who was Jack Dempsey's shadow whenever the Manassa Mauler was in training for a championship contest, is the latest courier of fistic tidings.

Mr. Moore galloped up last evening to announce that he is the local representative of Mr. Ross, and he resents statements to the effort that the Owens person of the Dutch Meyers stable ever flattened Mr. Ross, or even came close to it.

Inasmuch as Mr. Meyers and Owens both have denied it, the statement by Mr. Moore comes under the head of cumulative evidence.

In addition Mr. Moore has some very good points to make on the issue.

It seems that Mr. Moore paid out $368 of his own money to bring Mr. Ross to the Coast, and heatedly denies that his battler is of the type Mr. Campbell has been bowling over with a punch.

"I'll guarantee you this," said Mr. Moore last night, it'll be a real fight at Hollywood Friday night. My boy is no set-up. I won't say that Campbell can't knock him out, but I won't say that he can, either. At any rate, Ross won't go out in a punch. You can bet dough on that."

PIERCE BACK WITH TROJANS

(Continued from Eleventh Page)

ace in the hole, for Jess Mortensen, who filled in for Bill last week, is no longer seriously bothered by his shoulder injury and can play a full game at top speed.

"I will start the same five men against California Friday night," said Barry yesterday. "There is no sense changing a winning combination, but it is nice to have Pierce ready to go again and I'll shoot him in there at some time or other."

This means that Frank Smith and Jack Gardner will play the forward positions against California, with Mortensen at center and Capt. Lehners and Wilbur Caldwell as guards.

California is very much in the race for the southern title, having lost but two games, and Friday night's encounter at the Shrine should draw a packed house similar to the one which witnessed the U.C.L.A.-S.C. tilt last Saturday. The Bears and Trojans split a two-game series in the north recently, Barry's charges winning the first and dropping the second.

Payne Favored to Annex Bout

Cecil Payne, Pacific Coast junior lightweight champion, who fights Dud Eades at Pasadena tomorrow night, is favored to win the ten-round battle.

Payne rates the nod on the strength of his victories over Goldie Hess, Bushy Graham, Pete Zivic and other stars. But Eades is far from a push-over and there are many who think that he will give Payne a harder battle than Hess did. Eades has gone into a lot of battles as a short-ender and emerged with the decision over supposedly superior boys. His record shows but six defeats in forty-two bouts.

VENICE WINS IN PRACTICE

The Venice High basketball team won a practice game in its own gymnasium yesterday from Santa Monica High's cagers by a score of 34 to 19. The Gondoliers beat the Samohi five, 24 to 22, last Friday in the regular Bay League game. Sorenson, Venice forward, was high-point man with 21 digits. In a preliminary game, the Gondolier Class B team beat the Santa Monica lightweights, 24 to 11, Smith of Venice being high-point man with 5 points scored.

Fields Bound for Bay City

CHICAGO, Jan. 28. (AP)—Jackie Fields, world welterweight champion, today was headed for the Pacific Coast to start training for his fight with Young Corbett III, in San Francisco February 22.

It will be Fields's first meeting with the Coast youngster, and also his initial start against a left-hander. The bout will be an overweight affair, leaving Fields's title out of the discussion.

Bobby Jones Uses Power in Downswing

BY SOL METZGER

Power and plenty of it is what one needs in extricating a golf ball from a bad lie in a sand trap bordering a green. But you do not apply this power in the backswing. In fact, the principles of niblick play here are the same as in most shots.

Jones takes his club back slowly. At the top he is but three-quarters of the way back. His stance is open and his feet are imbedded in the sand. But coming down he hits with all the power he can command, striking the sand back of his ball and then forcing his club on through, the force of the rising (exploding sand) excavated by the follow through of his clubhead, pushing his ball up into space. Naturally one must have firm wrists to force the clubhead through the sand.

Golf is a form game. Correct your pivot and you will add yardage to your shots. Sol Metzger has prepared a free illustrated leaflet on the pivot. Send for it in care of The Times and inclose a stamped, addressed envelope.

(Copyright, 1930, by Publishers' Syndicate)

MIDWICK FOUR FAVORED TODAY

(Continued from Eleventh Page)

known to Southland polo fans. McCreery is a six-goaler, Walford rates five and Crocker two. Perkins, McCreery and Walford are Englishmen. Crocker is an American.

Despite the fact that the Cypress Pointers will have to give away four goals on paper to Midwick, there are many who claim that the mounts of the invading four will outspeed those of Midwick and make up the difference in ratings. The raffbirds who have watched Pedley, Boeseke, Burke and McCarthy in practice claim, however, that Cypress Point will have to show an exceptional burst of speed to outstep the Purple riders.

On Friday afternoon the second game of the championship series will be staged, Argentine's Four Horsemen of the Pampas clashing with a San Mateo team captained by W. S. "Willie" Tevis. The South Americans are heavy favorites to cop that contest and are already being billed as the opponents for next Sunday's game against George Moore's Rancho San Carlos Cardinals.

Midwick officials predict that the present tournament will outshine any mallet classic ever staged on the West Coast. Gathered at Midwick at present are six of the crack teams of the two Americas. Besides the galaxy of stars in the saddle, the fans will also have a chance to see some of the finest polo mounts in the world perform during the series.

The line-ups:

MIDWICK			CYPRESS POINT	
Rating, 24		Pos.		Rating, 24
3 McCarthy		No. 1	W. W. Crocker	2
8 Pedley		No. 2	McCreery	6
6 Boeseke		No. 3	Perkins	8
6 Burke		Back	Walford	8

ROSS TAKES WORKOUT FOR CAMPBELL CLASH

Hollywood Legion Stadium fight fans are stringing with Frankie Campbell to win from Benny Ross, Buffalo heavyweight, in the main event Friday night. Both fighters worked out before a big crowd of fight fans at the Manhattan Gymnashum yesterday. Campbell looked in great shape and Ross looked impressive. He didn't do any boxing but promised to don the gloves this afternoon. Ross appeared early and didn't remain around the gym to see Campbell do his daily dozen. It was his first workout here.

Ross has come here direct from Buffalo for the Campbell shot. If he shows any class he will remain in Southern California and meet other heavyweights.

There is a new semi-wind-up. Tommy Gardner and Louis Carpentero will replace Jackie Caston and Tommy McGough. Both the latter fighters are on the sick list. Gardner has beaten Caston in the Northwest.

Frankie Diaz is favorite over Bert Lamb because Lamb is a newcomer and Diaz has made good fights at Hollywood. These boys are lightweights and Diaz is rated one of the best young Mexican fighters among the new crop.

The four-round fighters are Nifty Gonzales and John Spencer in the second spot and Mickey McLaughlin and Ralph Armando in the curtain raiser.

RECORD FIELD IN TEAM PLAY

(Continued from Eleventh Page)

has put Los Angeles in the same division with Flintridge, which boasts one of the strongest teams in the Southland with its 1929 rooster practically intact. Flintridge advanced to the finals last year, losing to Los Angeles, 4 to 3, after a bitter struggle for the championship.

Flintridge and Los Angeles are grouped with Annandale and Wilshire. They will clash in deciding tests on February 26 and again on March 5, Flintridge traveling to Los Angeles for the first match, and Los Angeles repaying the visit to wind up the series.

The Beverly Hills club team will be captained by Phil Porve, Jr., and numbers among its foremost players J. M. Arneill, Harlow Hurley, Maj. William Lee Karnes, George M. Lewis, Chester S. Lyday, A. J. Shafer, Everett H. Seaver, and W. C. O. Smith.

A. W. Maine captains the Flintridge team with a powerful squad led by Joe Hegeman, Bud Yoakum, W. A. Horrell, Stan Mitchell, Paul Reynolds, Dwight Hamlin, H. S. Robbins, W. E. Taverner, and W. Salisbury.

RANCHO-CALIFORNIA CLASH

California and Rancho are expected to furnish the toughest competition in group six, although Hollywood and Brentwood may furnish unexpected opposition.

Rancho's eligibility list shows forty-three names. The Pico Boulevard club has fourteen men of two handicap and under. George (Jiz) Von Elm is included with a handicap of zero, but George is also on Los Angeles' list and will probably not compete for either club this spring.

Gibson Dunlap, Southern California amateur champion, heads Rancho's list. He is a scratch man. Two handicap players include George Lance, Phil Carter, Johnny De Paolo, Leon Kellar, Ray Palmer, Harry Atwater, H. K. Bachelder, Milo Marchetti, Lee Pendergrass, Paul Jones, Dr. L. D. Rankin, Dr. C. K. Manhart, and Le Roy Von Elm, George Von Elm's brother.

California's main threats are Pay and Lester Coleman, Jack Douglas, Guy Hansen, E. R. Hurst, D. F. O'Keefe, Nick Shaefer, George Shaw, F. M. Slade, and J. F. Robertson.

Lakeside boasts a fine team and should make a good showing in competition with Midwick, Bel-Air and San Gabriel.

SAN BERNARDINO ADMITTED

George T. Cline, chairman of the team matches committee, announced yesterday that Ojai-Ventura decided to drop out of the team matches, which leaves Girard, Oakmont, and La Cumbre without a fourth member.

San Bernardino, represented by its retiring president, J. B. Claypool, was admitted into the fifth group, composed of Redlands, Mountain Meadows, Red Hill and Victoria.

A tentative schedule was drawn up for the Gate City Club as follows:

February 1—San Bernardino at Red Hill.
February 5—Redlands at San Bernardino.
February 12—San Bernardino at Mountain Meadows.
February 19—Victoria at San Bernardino.
February 26—Red Hill at San Bernardino.
March 5—San Bernardino at Redlands.
March 8—Mountain Meadows at San Bernardino.
March 12—San Bernardino at Victoria.

San Bernardino was forced to fit its schedule in at odd dates in order to complete the program of matches in time for the play-off.

The play-off will be held shortly after the season closes, the eight winners meeting on neutral courses to decide the championship.

Cline urges all team captains to get their results into the morning papers as soon as the matches are finished.

TEAM CAPTAINS

Team captains, as far as they have been reported, are as follows: Brentwood, Clarence Runkle; Bel-Air, George Holstein, Jr.; California, Fay Coleman; Fox Hills, Johnny J. Mescall; Hollywood, Stanley Hughes; Hacienda, L. A. Lewis; Long Beach, C. S. McNary; La Cumbre, H. W. Hitchcock; Mountain Meadows, H. S. Moore; Midwick, J. C. Bequette; Oakmont, Roy Stockburger; Pasadena, Arthur J. Shaw; Potrero, C. A. Nelson; Palos Verdes, Leslie A. Henry; Rancho, Paul R. Jones; Royal Palms, Harvey W. Stephens; Riviera, W. B. Huber; Redlands, Ray Hornby; Red Hill, J. D. Howe; Rio Hondo, W. A. Bremer; San Gabriel, Weller Noble; Santa Ana, F. E. Farnsworth; San Bernardino, Dr. W. W. Savage; Virginia, Otis Hoyt; Victoria, Harry Pattee; Wilshire, Walter B. Allen.

Eskimo Wins Turf Feature

AGUA CALIENTE (Mex.) Jan. 28. Eskimo, leading candidate of the North Way stable of Norman D. Church for the speed handicap, to be decided Sunday, showed he is fit and ready this afternoon by winning the Vitesse, a prep, over a field of five others. Eskimo, making his first start, won a head decision over Vanity, the good filly from the stable of William R. Coe of New York. Andromeda, coupled with Vanity as the Coe-Creech entry, got the show. Eskimo's victory was the third in a row for the Northway stable. North Ypres, record price winner, and Lady Vava were the other two. The colt went to the front with the rise of the barrier but gave way to Andromeda until rounding the turn for home. Here he came again to last to the end though Vanity, three times shut off, made a game bid.

Results:

First race, five and one-half furlongs—Hercakra (Level) won; Follow Me (Reddine) second; Dr. Charlie (Richardson) third. Time, 1m. 10s.

Second race, mile and one-sixteenth—Allor (Mulroney) won; Ritter (Greco) second; Lampassas (Reddine) third. Time, 1m. 50 2-5s.

Third race, three furlongs—Sure Hills (Ellis) won; Zelma Mac (Teasdale) second; Ella Madeline (Wolverton) third. Time, :37 1-5s.

Fourth race, six furlongs—Flying Torch (Richardson) won; Saddle Skirts (Level) second; Thrace (Reddine) third. Time, 1m. 15 3-5s.

Fifth race, seven furlongs—Our Friend (Richardson) won; Labella Ellsworth (Schutzke) second; Inez K. (Level) third. Time, 1m. 32 1-5s.

Sixth race, five and one-half furlongs—Eskimo (Trivett) won; Vanity (Teasdale) second; Andromeda (Redding) third. Time, 1m. 8 2-5s.

Seventh race, mile and one-sixteenth—Portola (Langdon) won; Pominel (Keiser) second; Polly Timber (Warren) third. Time, 1m. 52 1-5s.

Eighth race, mile and one-sixteenth—Paul Hirtenstein (Mulroney) won; Homeward (Redding) second; Toreh (Romano) third. Time, 1m. 50 2-5s.

STOCKTON SEEKS GAMES

SACRAMENTO, Jan. 28.—Lewis Morsing, owner of the Sacramento baseball club today sent a letter to Harry Williams of Los Angeles, president of the Pacific Coast League, asking permission to play Thursday games in Stockton when the Senators are at home next season. For a number of years Sunday morning games have been played at Stockton.

SARPOLIS GETS CRACK AT YOUTHFUL MAT SENSA

Dr. Karl Sarpolis, the 215-pound wrestling physician from Cleveland, O., who made such an impressive showing here several weeks ago in his first wrestling bout in this section, was signed by Promoter Lou Daro yesterday to clash with Everett Marshall in the finish feature event of the big mat show planned for the Olympic next Wednesday night.

Dr. Sarpolis came to Los Angeles with the reputation of being a fast, clean, clever wrestler of great ability, and he lived up to advance notices when he held Dick Daviscourt to a one-hour draw in a match that was packed with action.

The wrestling physician was in line for the match with Marshall here after his battle with Daviscourt, but due to the fact that he had already been signed for several matches around Salt Lake City, he was not free to accept any more bouts here at that time.

Dr. Sarpolis is a Chicago [illegible] ball player at [illegible] former "Big Ten" [illegible]

An idea of [illegible] ability is obtained here in [illegible] he held Nick [illegible] draws in two [illegible]

STEPHENS LOSES

Jack Gast, [illegible] featherweight, who [illegible] ing life [illegible] Mexican ring [illegible] signed for a [illegible] Joe Pimentel at [illegible] Athletic Club [illegible]

BOXING EVERY FRIDAY NITE

Again and Again

SPIT

is a horrid wor[illegible] but it is worse [illegible] the end of your [illegible]

DON'T SPIT

SPITTING SPREADS DISEASE
SCIENCE CONDEMNS IT
DECENCY FORBIDS IT

The Law Makes It Punishable

DON'T SPIT

BOARD OF HEALTH

...the war against Spitting is a crusade of decency... Join [illegible] Smoke CERTIFIED CREMO

Do you remember the old, filthy cigar days where the man in the window rolled the leaves with dirty fingers... and spit on the ends? The modern CREMO METHOD of manufacture protects you against this abomination—gives you the finest cigar quality plus the cleanliness of Certified food!

Certified Cremo

THE GOOD 5¢ CIGAR ...THAT AMERICA KNOWS

© 1930, American Cigar Co.

Olympic BOXING TUESDAY NIGHTS

GRAND AT 8ST [illegible]

FEBRUARY CLEARANCE sale MENS SHOES

REGULAR $6.50...$8.50...$10.00 values... thousands of pairs... new winter styles... men this is a real sale ... a "once in a life time event." Be wise... buy early.

4.85 and 5.85

Young's FOR MEN

426 S. Broadway, 506 W. Sixth St. — 514 S. Broadway, 432 W. Eighth St. — 216 W. Fourth St., 6672 Hollywood Blvd. — 528 S. Spring St., 10 Pine Ave., Long Beach — 147 W. Fifth St.

OPEN SATURDAY NIGHTS TILL 10

...g Jefferson, 37-1...

...OLIS GETS CRACK AT ...THFUL MAT SENSATION

...rpolis, the 215-pound ...cian from Cleveland, ...such an impressive ...several weeks ago in ...bout in this ...ned by Promoter Lou ...to clash with Ever... ...the finish feature ...mat show planned ...le next Wednesday

...came to Los Angeles ...tion of being a fast, ...restler of great abil... ...ved up to advance ...e held Dick Davis... ...our draw in a match ...d with action.

...physician was ...match with ...after his battle ...rt, but due to ...he had already ...several matches ...ake City, he was ...any more ...that time.

Dr. Sarpolis is a ... Chicago graduate, a ... ball player at that college ... former "Big Ten" mat ...

An idea of Dr. Sarpolis' ability is obtained by ... here in considering the ... he held Nick Lutze to ... draws in two different ...

STEPHENS LANDS BOUT

Jack (Red) Stephens, ... featherweight, who has ... ing life uncomfortable for ... Mexican ring favorites, has ... signed for a six-round ... Joe Pimenthal at the Main ... Athletic Club next Saturday ...

HOLLYWOOD AM. LEGION STADIUM
BOXING
EVERY FRIDAY NITE

...ain and Again
SPIT
...horrid word,
...it is worse on
...end of your cigar

DON'T SPIT!
SPITTING SPREADS DISEASE
SCIENCE CONDEMNS IT
DECENCY FORBIDS IT
The Law Makes It Punishable
DON'T SPIT!
...ARD OF HEALTH

...war against Spitting is a ... of decency . . . join ... CERTIFIED CREMO

...remember the old, filthy cigar shop ...he man in the window rolled the leaves ...rty fingers . . . and spit on the ends? ...odern CREMO METHOD of manufac... ...otects you against this abomina... ...ives you the finest cigar quality ... cleanliness of Certified food!

Certified Cremo
THE GOOD 5¢ CIGAR
...THAT AMERICA NEEDED
...Co.

...ic BOXING TUESDAY NIGHT

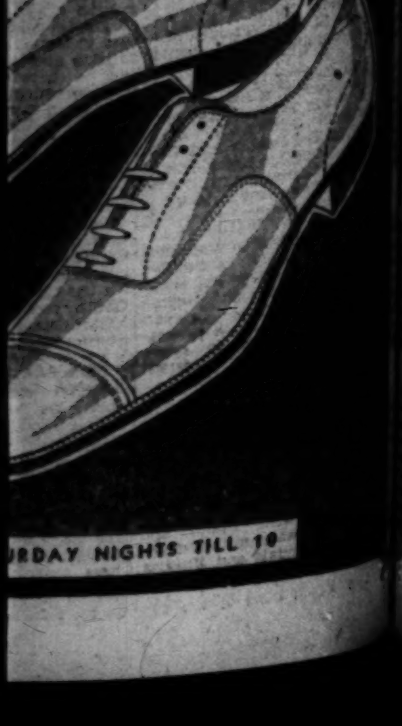

...URDAY NIGHTS TILL 10

...ear Cinder Squad Promising

CHRISTIE HAS STRONG ARRAY

...Distances Loom as Best Events

...Sophomores Sure to Bolster Squad

...California Coach Has Many Veterans

BERKELEY, Jan. 28. (Exclusive)—... decided that his team may ... ranking as the fifth best ... United States this season, ... Walter Christie today put ... than seventy-five University ... California track candidates ... a workout on the rain-... cinderpath. Both the num... veteran track-and-field men ... and the quality better ... than in many seasons. ... reason for this is the fresh-... of last season, which lost ... by only one point, and ... returning point winners from ... squad. Even so, Christie ... that his team will have to ... on it in order to beat the ...

In the sprints Christie has ... Barlow, Wilson, Sparks, ... Marquis, Strom and ... The quarter-mile is ... with Pratt, Johnsen, ... Bendshu, Pegalotti, ... Reed, Weyman and ... In the half-mile are ... Frasca, Zelman, Lan-... Mossman, Wall and ... The mile is for-... with Mossman, Nevo, ... Vilen, Read, Bige-... and Zelman.

...men are signed for the two-... date, including Mossman, ... Poole, Meckel and Bigelow. ... high jump is the precinct of ... Swords, Enright, Rice, ... Bingaman, Sheston and ... In the broad jump Chris-... has Bias, Lom, Carlson, Man-... and Gilmore. The pole vault ... is the favored event of Peder-... Poole, Sumner, Koblik, Henry ... Brown.

Christie will make his strongest ... of course, in the javelin, where ... Churchill, Curtice, Akers, Grissim, ... and Adams hold sway. In ... shot put are Brown, Waters, ... Stern, Young, Cameron ... Lang. The discus has a great ... of recruits, including Lang, ... Churchill, Waters, Brown, ... Young and Avery.

CLUB QUINTETS CLASH TONIGHT

(Continued from Eleventh Page)

...the Mercuries have thumped ... two clubs as well as the ... Y.M.C.A.

...clubs are members of the ... allied club group but they ... old-time rivals for the ... A.A.C. championship and their ... meetings always produce ... fastest basketball of the en... league season.

...teams have their individual ... Hollywood boasting one of ... centers in the league in ... "Chuck" Kearney, the one-... sharpshooting ace. "Rags" ... who, like Kearney, plays ... and is captain, is the man ... with the Mercuries func-... He leads the short pass at-... employed by Coach Forrest ...

...McHose, the former Stan-... captain and all-Coast for-... is back in his old-time ... and will start at forward ... the downtown club men. ... Bariden will occupy the ... forward berth, although ... Richer or Hugh Hosea ... replace him soon after the ...

...will start McCormick, a ... L.A.A.C. player, and Cole ... forward berths. Young and ... will be the U.A.C. guards. ... Keppen, L.A.A.C. ath-... director, has made preparations ... a record crowd for an ... game.

...ing line-ups:

		Hollywood A. C.
	Forward	McCormick
	Forward	Cole
	Center	Kearney (C.)
	Guard	Young
	Guard	Potter

A. A. U. STANDING

	W.	L.	Pc.
...A. C.			1.000
...A. C.			1.000
...			.667
...			.000
...A. C.			.000
...Y.M.C.A.			.000

TONIGHT'S GAMES

...A. C. at L.A.A.C.
...Bks at Central Y.M.C.A.

...WILL PLAY ...R BRUIN FIVE

(Continued from Eleventh Page)

... The stellar guard is ... basket shot on the team, ... factor in the offensive ... of the locals.

... will go through final ... tonight prior to en-... for Palo Alto tomorrow ... though the players may be ... light drill tomorrow ...

...men will make the Palo ... besides Caddy Works, As-... Coach Si Gibbs, Trainer Billy ... Johnny White, senior ...

...making the trip are ... Dick Von Hagen, Jim-... Erwin Piper, Dave Gra-... Bill Gilbert, forwards; ... Ted Palmer and Wil-... Carl Shy, Frank Lubin, ... Roberts, Hal Smith, Davis ... and Carl Brown, guards.

...WOODBURY'S TRIUMPH

...Robert Roberts's Woodbury ... quintet last night handed ... Southwestern University ... trouncing in a game ... the California Christian ... casaba court. In a prelim-... the Woodbury girl's ... the Southwestern ... by a 11-10 score.

...STATERS WIN

...ALLIS (Or.) Jan. 28. (AP)— ... State College defeated the ... of Washington, 19 to 17, ... in a Pacific Coast ... basketball game. The ... Washington down to a ... with Idaho and ... Oregon State up to a dead-... the Vandals and Huskies.

Oak Bosses in Visit to Lane

J. Cal Ewing, former owner of the Oakland club, and candidate for the Coast League presidency at the coming fall meeting, and Bob Miller, present prexy of the Oaks, stopped off in Los Angeles yesterday to pay a visit to Bill Lane, Hollywood boss. Ewing and Miller announced that the Oaks had made arrangements to help back the Phoenix club in the Arizona State League during the 1930 campaign. The Acorns will turn over several of their young players to the Phoenix outfit, which is to be managed by Louie Guisto, former Oakland first sacker. The Hollywood Stars will again back the Tucson Arizona State League team, while the Angels will send their youngsters to the Bisbee club of the same circuit.

Badgers Star in Block Play

BY SOL METZGER

Those who tirade against block plays in basketball, claiming them illegal, should consider this one and others to follow. They are plays used by leading college teams. Yet in principle they are akin to the one shown yesterday.

Three years ago Wisconsin sprung this play. No. 1 was dribbling up the floor with a trailer. An opponent rushed him to bat the ball away or force him to pass. Just as the opponent swung at the bounding ball, No. 1 performed an act of legerdemain. He actually got his hand on it in such a way as to bat it backward, as he came to a full stop, and into the hands of his trailer, No. 2, who continued with the dribble.

Naturally, No. 1 was between No. 2 and the opponent who rushed him. That is blocking. But it is legal blocking. Basketball cannot bar such plays unless the rule makers can figure out a way for plays on attack to vanish in thin air if one happens to get between the ball and an opponent.

(Copyright, 1930, by Publishers' Syndicate)

LIEB RUMOR IS DENIED

(Continued from Eleventh Page)

Notre Dame team last season won seven of its nine championship games while Rockne was incapacitated, was replaced today by Heartley (Hunk) Anderson. The announcement was made by the Rev. Michael Mulcaire, chairman of the faculty board of athletic control.

Lieb, it is understood, was considering three offers, assistant coach to Bill Spaulding at U.C.L.A. and coaching jobs at Minnesota and Auburn. Efforts to communicate with Tom at his home here this evening were unsuccessful. Lieb has not formally resigned yet, but it is expected that he will do so when he accepts one of the offers.

Anderson, who resigned his head coaching position at St. Louis U. at the close of last season, was graduated from Notre Dame in 1922 and helped build the teams of 1924, 1925, 1926 and 1927, devoting his entire attention to the line play as Rockne's first assistant.

COAST SCHOOLS BID FOR EVENT

(Continued from Eleventh Page)

or less done in Olympic years and also for certain dual meets. In point of fact, the holding of the intercollegiate meet at a date later than usual has its advantages in the noninterference with examinations and the preparation therefor.

"Most important of all, however, is the fact that these intercollegiate championships would be but the preliminary step toward the Olympic Games, for the championships as usual will be undoubtedly one of the official preliminary tryouts for the Olympic Games with the final tryouts held probably the Saturday thereafter at Los Angeles."

STANFORD NOSES OUT OLYMPIC CLUB FIVE

STANFORD UNIVERSITY (Cal.) Jan. 28. (AP)—Clinging tenaciously to a small lead throughout the second half, Stanford's varsity basketball team nosed out the Olympic Club quintet of San Francisco, 34 to 30, here tonight.

The game was slow and marked by numerous personal fouls. McCandless, center, and Reynolds, guard, led the Cardinal attack with 9 and 8 points, respectively, while Oberberg of the Olympic Club, and Wilson, each chalked up 9 digits. Stanford led, 16 to 14, at half time.

DE PAUL BEATS NEVADA

RENO (Nev.) Jan. 28. (AP)—The strong De Paul basketball team of Chicago tonight defeated the University of Nevada quintet by 1 point, 25 to 24.

FARR DEFEATS SMITH

WILKESBARRE (Pa.) Jan. 28. (AP)—Johnny Farr of Cleveland won the decision over Steve Smith of Bridgeport, Ct., in a ten-round bout here tonight.

Ski-Jumping Stars Enter Ice Carnival

With the addition of several internationally known stars, competition for honors in the fourth annual winter sports carnival of the Los Angeles Junior Chamber of Commerce promises to be stronger than ever before. The event is to be staged Friday, Saturday and Sunday at Big Pines, Los Angeles county's mountain playground.

Nineteen athletic events have been scheduled by Chairman Dan Hay of the Junior Chamber, and F. E. Wadsworth, superintendent in charge of county recreational camps, is planning to accommodate 30,000 people at the final events on Sunday. More than 20,000 were present last year.

The feature interest has settled on the big and small ski jumps, in which the noted experts will take part. Among them are Halvord Bjorngaard, from Ogden, Utah, known as the greatest stylist jumping today; A. Brodahl and E. Solern, who finished first and second in last year's affair; Fred Dorge, a noted Norwegian expert; Jack Hensen, former national champion; Sigurd Wathne, president of the Viking Club, who was decorated by the King of Norway for his brilliant jumping at Holmenkollan, Norway, and many others.

Two ice hockey games are scheduled. The S. C. Trojans meet the California Bears Saturday afternoon, and on Sunday afternoon eastern and western all-star teams will tangle. These squads are composed of former amateur players of more or less note.

SON OF MEXICO DROPS VERDICT

(Continued from Eleventh Page)

weighed 124½ for the occasion while Torres scaled 125½.

YOUNG HOOVER CHEERED

During the preliminaries Dan Tobey brought everybody to their feet with the announcement that Herbert Hoover, Jr., was in the audience, an ovation being given the young man.

The semi-wind-up brought a knockout for Al Gordon of Philadelphia over Rita Punay in the third round. After being hit palpably low Punay went down from a stiff left to the stomach.

Gordon is a southpaw. He looked bad in the first two rounds and the sudden knockout was unexpected.

Don Burchard, substituting for Teddy Palacios in the special event, won from Freddie Welch in six rounds.

Johnny Jordan won from Cliff McArdle in four rounds, and Dick McDaniels copped the nod from Jess Vasquez in four rounds.

The house was half full.

Hollywooders to Play Sheiks

"Smokey" Harris's Hollywood Millionaires battle the Oakland Sheiks at the Winter Garden Ice Palace tomorrow night. They are fighting for second place in the hockey race.

Because of erratic form and the immense lead enjoyed by the Oaks, the Millionaires have just about given up hope of getting even within shouting distance of the champions but they do believe that they have an excellent chance for second place and the play-off right which goes with it. The Oaks are in well-nigh invincible form right now but Harris is unworried.

He is well satisfied that his team is improving, despite defeat, and points out that it was only some bad breaks that kept the Millionaires from beating the Oaks in the north Saturday night. Oakland won that game, 3 to 2.

Basketball

"Stilts" Carson, captain of the Sutro & Co., five last night led his team to its first victory since the Stock Exchange Institute Basketball League began this year. The Sutro boys won a close game from the Stock Exchange quintet, the score at the end of the game reading 16-14 in favor of Sutro.

In two other games which were played on the John Burroughs's Junior High casaba court, the E. A. Pierce defeated H. J. Barneson five, 12-11, while the William R. Staats won from Toole Tietzen, 14-11. In the latter game, two former prep stars opposed each other, Sultenfuss from Hollywood High and Doc Woods of Manual Arts.

LONG BEACH RINGS UP WIN OVER PASADENA

The Long Beach Polytechnic swamped the Pasadena High cagers yesterday afternoon in the final game of the first round of play in the Coast League. The final score was 36 to 17, the Jackrabbits holding a 19-to-5 lead at half-time. Holbrook and Elliott of Long Beach led the scoring with 12 and 10 points apiece, respectively. McDowell, a substitute forward, scored 9 points for Long Beach.

The line-ups:

Long Beach (36)		Pasadena (17)
Holbrook (12)	F.	McNeil (2)
Morrow (1)	F.	Peltrop (3)
Elliott (10)	C.	Coscy (4)
Fuhrer (1)	G.	Noe (4)
Wells (3)	G.	Cabot (2)

SCORE BY QUARTERS

Long Beach	10	9	5	12	—36
Pasadena	2	3	6	6	—17

Substitutions—Long Beach: McDowell (9.) forward. Pasadena: Schcize (2.) center; Schaefer, guard.

LOYOLA HIGH CAGERS CONQUER CATHEDRAL

Loyola High's basketballers had an easy time swamping the Cathedral High quintet yesterday on the losers' court, the final score of the cage clash between the two local rivals being 32 to 10. The score at half time was 10 to 4, but the Loyola sharp shooters went wild in the second half to make a runaway of the game. O'Donnell, Loyola center, was high scorer with nine points. Line-ups:

Loyola (32)		Cathedral (6)
Michels (5)	F.	Bain
Davis (4)	F.	Hergerberger (1)
O'Donnell (9)	C.	Basus (3)
Perkins (2)	G.	Paul
Greenough (6)	G.	Kolda

Substitutions: Loyola—Sullivan (5.) McLaughlin. Cathedral—Papra (3.)

SHIPPING NEWS
AND ACTIVITIES AT LOS ANGELES HARBOR

HARBOR TRAFFIC GAINS FORECAST

Admiral Line's Local Agent Makes Prediction

Expects Mexico Cruises to Open New Avenues

Next Mazatlan Expedition Set for February 3

BY WALDO DRAKE

Several brand new avenues of trade with Mexico will be opened up by Admiral Line's new feature cruises to Mazatlan, it was announced yesterday by R. B. Shutten, district passenger chief. Mr. Schutten said that 135 reservations have already been sold for the Dorothy Alexander's first trip to the west coast metropolis, on which she departs Los Angeles Harbor February 3 and returns February 15.

He also announced completion of plans for an across-Mexico tour, including many of Mexico's ancient Indian ruins, on which tourists may start from Mazatlan and return a fortnight later in time to return here on the next sailing of the Dorothy Alexander. This itinerary includes Mazatlan to Guadalajara, Mexico City, the ruins at San Juan Teotihuaca, Cuernavaca, Puebla, Oaxaca, the pyramids at Mitla, Tlacolula, Jalapa, the Atlantic port of Vera Cruz, Orizaba and then back to Mazatlan via Mexico City.

On her second cruise, the Dorothy Alexander will leave Los Angeles Harbor on February 17 and return on March 1. Three other cruises are projected for March and April. Stops at way ports will be made en route on all five cruises.

Three hunting parties will go south on the Admiral liner on the first cruise, while Commodore Vernon Coombs, veteran local yachtsman, will take his power cruiser to Mazatlan on the liner's deck and then commence a fishing expedition up the Gulf of California.

BAY CITY PARTY TO MEET LINER OREGON

San Francisco scribes and shipping men will arrive here by train today to ride home on the new French Line motor liner Oregon, here on her maiden voyage in the Pacific-European passenger and freight service. The liner will sail north at midnight tonight. Heading the party will be Drew Chidester, vice-president of General Steamship Corporation, line agents; Christen Sandahl, publisher of the San Francisco Commercial News; Albert J. Porter, editor of the Shipping Register; Edward Charleton, marine editor of the San Francisco Examiner and "Bob" Roberts, marine editor of the San Francisco Chronicle.

Shipping men and Harbor Department employees paid their last tribute yesterday to Walter D. Coombs, veteran superintendent of boat construction and repairs of the department, who died the 25th inst. after a short illness. Funeral services were conducted at the Goodrich-Halverson parlors, San Pedro, with entombment at the Angeles Abbey Mausoleum. Born in London in 1867, he came to America eleven years later, and settled in Wilmington, where he and Mrs. Coombs were married in 1887. He is survived by his widow at 457 Thirty-ninth street, San Pedro, and by two married daughters, a son and four grandchildren.

The Susan Luckenbach sailed for here from Boston yesterday to take the place of the steamer Edward Luckenbach, ashore on Block Island. Prospects are reported good for salvaging the latter.

Herbert Walmsley will arrive in Los Angeles Friday morning from San Francisco to begin his new duties as Southern California claim agent for the Dimon Intercoastal Line. Dimon Line recently opened its own offices here under the management of D. M. Dysart.

The local Navy Hydrographic Office yesterday advised all coast mariners to be on the lookout for a derelict in the vicinity of Point Piedras Blancas. The wreckage, about thirty-five feet long and two feet showing above water, was passed on the 26th inst. off Point Sierra Nevada by the United Fruit steamer Esparta.

Sun, Moon and Tide

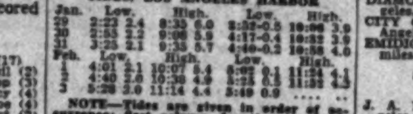

WEDNESDAY, JANUARY 29

Sun rises 6:51 a.m., sets 5:22 p.m.
Moon rises 7:12 a.m., sets 5:19 p.m.

TIDES, LOS ANGELES HARBOR

Jan.	Low.		High.		Low.		High.	
29	2:22	2.4	8:33	6.0	3:32	-0.5	10:06	3.9
30	2:53	2.2	9:06	5.9	4:17	-0.4	10:32	3.9
31	3:25	2.1	9:35	5.7	4:40	-0.2	10:58	4.0
Feb.	Low.		High.		Low.		High.	
1	4:01	2.1	10:07	5.4	5:02	0.1	11:24	4.1
2	4:40	2.0	10:39	4.9	5:25	0.5	11:52	4.3
3	5:28	2.0	11:14	4.4	5:49	0.9	....	

NOTE—Tides are given in order of occurrence; first column denoting time and second column height in feet above or below mean low water. Light face type denotes a.m.; black face, p.m.

SHIPPING

PASSENGER SCHEDULE
VESSELS ARRIVING

	Berth
Wednesday, January 29—	
Diamond Head, Hilo, Honolulu, noon..	156
Harvard, San Francisco, 10 a.m.	155
Thursday, January 30—	
Ruth Alexander, Seattle, via San Francisco, 4 p.m.	153
Havel, San Francisco, 8 a.m.	230E
Admiral Watson, San Diego, 8 a.m.	154
Javanese Prince, New York, via Norfolk, 6 p.m.	188
Humboldt, San Francisco, 6 a.m.	88
Friday, January 31—	
Dinteldyk, Rotterdam via Swansea, 4 p.m.	187
City of Honolulu, Hilo-Honolulu, 1 p.m.	150
Anyo Maru, Orient via San Francisco, 8 a.m.	230A
Yale, San Francisco, 10 a.m.	155
VESSELS SAILING	
Wednesday, January 29—	
Yale, San Francisco, 4 p.m.	155
Admiral Watson, San Diego, 1 p.m.	154
Cadaretta, Seattle, via San Francisco, 5 p.m.	160
Oregon, San Francisco, 5 p.m.	230E
Thursday, January 30—	
Admiral Watson, Seattle, via San Francisco, 11 a.m.	154
Humboldt, San Francisco, 7 p.m.	88
Friday, January 31—	
Yale, San Francisco, 4 p.m.	155
Villanger, San Francisco, 5 p.m.	230E
Ruth Alexander, San Diego, 6 p.m.	154
Havel, Hamburg-Bremen-Antwerp, 5 p.m.	230E
Javanese Prince, Orient (direct), 2 p.m.	188

DAILY CATALINA SERVICE
(Except Sunday)
Leave Berth 185, Wilmington district, 10 a.m. and 3:30 p.m.
Arrive Berth 185, 10:15 a.m. and 6 p.m.
SUNDAY
Leave Berth 185, 10 a.m.
Arrive Berth 185, 10:10 a.m. and 6 p.m.

U. S. NAVY CRAFT IN PORT
Midnight, Tuesday, January 28

BATTLE FLEET
CALIFORNIA (flagship.)
DIVISION 4
NEW MEXICO (flagship.)
IDAHO.
DIVISION 5
WEST VIRGINIA (flagship.)
TENNESSEE.
COLORADO.

FLEET BASE FORCE
PROCYON (flagship.)
TERN (minesweeper.)
PARTRIDGE (minesweeper.)
ALGORMA (tug.)
OIL BARGES Nos. 23 and 24.
WATER BARGE No. 30.
PINOLA (tug.)
ARCTIC (supply ship.)

AIRCRAFT SQUADRON
LEXINGTON (carrier.)
SARATOGA (carrier.)
TANAGER (tender.)

*DUE TO ARRIVE
Jan. 29—Maryland (battleship) from Puget Sound.
Jan. 31—Cuyama (tanker) from Puget Sound.

*DUE TO SAIL
Feb. 3—Colorado (battleship) for Puget Sound.

*NOTE: The above schedule is taken from the latest schedule issued by the commander-in-chief of the United States battle fleet.

VESSELS IN PORT
Midnight, Tuesday, January 28

PASSENGER VESSELS

Cadaretta, steamer	160
Oregon, motorship (Fr.)	230E
Yale, steamer	107
Admiral Watson, steamer	154

CARGO VESSELS

Ethel M. Sterling, motorship	174
Silksworth, steamer (Br.)	89
Hamlin F. McCormick, steamer	195
Gen. M. H. Sherman, steamer	158
Munleon, steamer	62
Vaquero, motorship	194
Chehalis, steamer	54
Centralia, steamer	Anc.

OIL CARRIERS

California Standard, tanker	101
Caliche, tanker	241
La Brea, tanker	130

LUMBER CARRIERS

Horace X. Baxter, steamer	L.B.
Katherine, steamer	195
Astoria, steamer	224
Edna Christenson, steamer	73
Elizabeth, steamer	228A
Point Loma, steamer	196
Covina, steamer	224
Olympic, steamer	74
El Capitan, steamer	107
Missoula, steamer	229
Saginaw, steamer	200
Samoa, steamer	224

LOCATION OF BERTHS
Outer Harbor, 32 to 73.
San Pedro, 74 to 98.
West Basin, 118 to 140.
Wilmington, 150 to 180.
East Basin, 191 to 204.
Terminal Island, 208 to 241.
Long Beach not numbered.

RADIO REPORT

The Radio Corporation of America, in co-operation with the United States Health Service and the Seaman's Institute, will receive requests through the KSE station at Los Angeles Harbor for medical and surgical services for ships at sea.

LOS ANGELES STATION
Noon, January 27

YABA, Manila for Los Angeles, 1235 miles west of Los Angeles.
DELAWARE SUN, Los Angeles for Balboa, 1224 miles north of Balboa.
PAUL LUCKENBACH, Los Angeles for Balboa, 1057 miles north of Balboa.
WASHINGTON, Los Angeles for Balboa, 1580 miles north of Balboa.
DOROTHY LUCKENBACH, Balboa for Los Angeles, 1650 miles south of Los Angeles.
HELEN WHITTIER, Los Angeles for Balboa, 1371 miles north of Balboa.
MANHATTAN ISLAND, Balboa for Los Angeles, 1039 miles south of Los Angeles.
STEEL MARINER, San Francisco for Balboa, 1530 miles north of Balboa.
STANDARD ARROW, Los Angeles for Yokohama, 854 miles west of Los Angeles.

8 p.m., January 27

MONTEBELLO, Taltal for Port San Luis, 2041 miles south of Port San Luis.
HAGUE MARU, Los Angeles for Balboa, 580 miles south of Los Angeles.
NORA, Los Angeles for Iquique, 1630 miles south of Los Angeles.
BELGIUM MARU, Japan for Los Angeles, 450 miles west of Los Angeles.
INNESMOOR, Portland for Los Angeles, 160 miles north of Los Angeles.
DINTELDYK, Balboa for Los Angeles, 1067 miles south of Los Angeles.
ZUIYO MARU, Los Angeles for Japan, 23 miles west of Los Angeles.
WINDRUSH, Los Angeles for Balboa, 380 miles south of Los Angeles.
MUNMYSTIC, Balboa for Los Angeles, 422 miles south of Los Angeles.
EL SEGUNDO, El Segundo for Eureka, 380 miles south of Eureka.
HAWAIIAN STANDARD, Richmond for Yvarros, 12 miles north of Yvarros.
CHATTANOOGA CITY, Los Angeles for San Francisco, 51 miles north of Los Angeles.
TORRES, Portland for Los Angeles, 620 miles north of Los Angeles.
LA PLACENTIA, Vancouver for Port San Luis, 600 miles north of Port San Luis.
MALIBU, Los Angeles for Guaymas, 259 miles south of Los Angeles.

Noon, January 28

RICHFIELD, Los Angeles for Richmond, 163 miles south of Richmond.
VOLUNTEER, Los Angeles for Kobe, 362 miles west of Los Angeles.
VILLANGER, Balboa for Los Angeles, 630 miles south of Los Angeles.
WILLMOTO, Balboa for Los Angeles, 509 miles south of Los Angeles.
PACIFIC PINE, Bellingham for Los Angeles, 47 miles north of Los Angeles.
BALDHILL, Balboa for Los Angeles, 388 miles south of Los Angeles.
MALLEMAK, Balboa for Los Angeles, 312 miles south of Los Angeles.
NEW JERSEY, Balboa for Los Angeles, 534 miles south of Los Angeles.
ROBIN GRAY, Balboa for Los Angeles, 882 miles south of Los Angeles.
JAVA ARROW, Los Angeles for Balboa, 663 miles south of Los Angeles.

8 p.m., January 28

MUNMYSTIC, Balboa for Los Angeles, 165 miles south of Los Angeles.
KEKOSKEE, Los Angeles for Seattle, 1070 miles south of Seattle.
WEST LYNN, Balboa for Los Angeles, 231 miles south of Los Angeles.
J. A. MOFFETT, Portland for Los Angeles, 163 miles north of Los Angeles.
TEJON, Portland for Elwood, 262 miles north of Elwood.
DIAMOND HEAD, Honolulu for Los Angeles, 86 miles west of Los Angeles.
CITY OF HONOLULU, Honolulu for Los Angeles, 900 miles west of Los Angeles.
EMIDIO, Los Angeles for Portland, 715 miles south of Portland.

SAN FRANCISCO STATION
8 p.m., January 28

J. A. MOFFETT, Portland for Los Angeles, 163 miles from Los Angeles.
PARAJOOLA, Oslo for Los Angeles, 3391 miles from Colon.
ALBERTOLITE, Vancouver for Los Angeles, 364 miles from Los Angeles.
TAHCHEE, Los Angeles for Osaka, 700 miles west of Los Angeles.
TORRES, Portland for Los Angeles, 380 miles from Los Angeles.
CITY OF HONOLULU, Honolulu for Los Angeles, 980 miles west of Los Angeles.
DIAMOND HEAD, Honolulu for Los Angeles, 88 miles west of Los Angeles.
SHABONEE, Los Angeles for Cebu, 558 miles west of Los Angeles.
LOCHKATRINE, Balboa for Los Angeles, 2220 miles southeast of Los Angeles.
EMIDIO, Los Angeles for Portland, 715 miles south of Portland.
H. M. STOREY, Los Angeles for Richmond, 150 miles south of Richmond.
D. G. SCOFIELD, Los Angeles for Tocopilla, 2384 miles from Tocopilla.
DEROCHE, Honolulu for Ventura, 1168 miles west of Ventura.
H. T. HARPER, San Diego for Ester Bay, 175 miles south of Ester Bay.
EL SEGUNDO, El Segundo for Eureka, 135 miles south of Eureka.
MANUKAI, Honolulu for San Francisco, 248 miles west of San Francisco.

The Mackay Radio and Telegraph Company, in co-operation with the Los Angeles Receiving Hospital staff, will receive requests for medical and surgical services from ships' crews from vessels at sea through KOK station at Los Angeles Harbor.

LOS ANGELES STATION
Noon, January 27

STONEPOOL, Baltimore for Vancouver, 1110 miles south of Los Angeles.

TAI SHAN, Los Angeles for Manila, 4160 miles west of Los Angeles.

8 p.m., January 27

OTOKIA, Los Angeles for Wellington, 3132 miles southwest of Los Angeles.
ARGYLL, Santa Rosalia for Los Angeles, 1030 miles south of Los Angeles.
LOCHGOIL, Los Angeles for Balboa, 905 miles south of Los Angeles.
IVERGORDON, Los Angeles for Balboa, 570 miles southeast of Los Angeles.
WEST LYNN, Balboa for Los Angeles, 525 miles south of Los Angeles.
TAIYANG, Los Angeles for Balboa, 1480 miles south of Los Angeles.
LONDON IMPORTER, Los Angeles for San Francisco, 40 miles north of Los Angeles.

Noon, January 28

MARKLAND, Hamburg for Houston, 700 miles east of Miami, Fla.
POINT ARENA, Los Angeles for Balboa, 1042 miles south of Los Angeles.

8 p.m., January 28

J. B. AUG KESSLER, Balboa for San Francisco, 570 miles south of San Francisco.
GOLDENWEST, San Francisco for Los Angeles, 77 miles north of Los Angeles.
ROBERT JOHNSON, Newport for San Diego, 55 miles north of San Diego.
ADMIRAL WATSON, San Francisco for Los Angeles, 15 miles north of Los Angeles.
SAN PEDRO, Los Angeles for Balboa, 212 miles south of Los Angeles.
ORKANGER, Los Angeles for Thameshaven, abeam Lizard Head a 11 a.m.

SAN FRANCISCO STATION
8 p.m., January 28

SIERRA, San Francisco for Sydney, 1368 miles from San Francisco.
KOYO MARU, Yokohama for San Francisco, 1400 miles from San Francisco.
TAHITI, San Francisco for Sydney, 1975 miles from San Francisco.
PRESIDENT LINCOLN, Honolulu for Yokohama, 3442 miles from San Francisco.
LA PLATA MARU, Los Angeles for Yokohama, 200 miles from San Francisco.
KAHUKU, San Francisco for Yokohama, 1040 miles from San Francisco.
HALLANGER, Wahu for San Francisco, 875 miles from San Francisco.
TEXAS MARU, Japan for Portland, 210 miles from Columbia River.
NORTHMOOR, Portland for Los Angeles, 90 miles northwest of San Francisco.
DAGRUN, Kahului for Los Angeles, 1130 miles from Los Angeles.
MAUNAALA, Kahului for San Francisco, 595 miles from San Francisco.
AKI MARU, Japan for Los Angeles, 430 miles from Los Angeles.
LONDON IMPORTER, Los Angeles for San Francisco, 320 miles from San Francisco.
ADMIRAL WATSON, San Francisco for Los Angeles, 305 miles from Los Angeles.
CANADA, Honolulu for Vancouver, 587 miles from Vancouver.
PRESIDENT CLEVELAND, Victoria for Yokohama, 844 miles from Victoria.
HAKUBASAN MARU, Yokohama for San Francisco, 193 miles from San Francisco.
SONOMA, Sydney for San Francisco, 936 miles from San Francisco.
FERNLANE, Los Angeles for Kobe, 840 miles from Los Angeles.
GOLDEN WEST, San Francisco for Los Angeles, 35 miles from San Francisco.
SOLANA, Balboa for San Francisco, 870 miles from San Francisco.
SAN MARCOS, San Francisco for Portland, 35 miles from San Francisco.
DRECHTDYK, Olympia for Astoria, 130 miles from Astoria.
SONOMA, Sydney for San Francisco, 838 miles from San Francisco.
SILVERADO, Portland for San Francisco, 240 miles from San Francisco.
MALIKO, Kahului for San Francisco, 1261 miles from San Francisco.
J. C. FITZSIMMONS, Point Wells for Los Angeles, 847 miles from Los Angeles.
SAN PEDRO, Grays Harbor for Los Angeles, 157 miles from Los Angeles.
BRYNJE, Manila for San Francisco, 922 miles from San Francisco.
HARVARD, San Francisco for Los Angeles, 90 miles from San Francisco.
EMMA ALEXANDER, San Francisco for Victoria, 705 miles from Victoria.
ALBERTOLITE, Victoria for Los Angeles, 364 miles from Los Angeles.
ADMIRAL FARRAGUT, San Francisco for Astoria, 430 miles from Columbia River.
JACOX, San Francisco for Possession Point, 70 miles from Possession Point.
NOYO, San Francisco for Fort Bragg, 45 miles from San Francisco.
NORTHMOOR, Portland for Los Angeles, 90 miles southwest of San Francisco.
FRANK G. DRUM, Honolulu for Los Angeles, 823 miles from Los Angeles.
LUBRICO, Richmond for Point Wells, 758 miles from Point Wells.
QUINAULT, Victoria for Los Angeles, 194 miles from Los Angeles.
ADMIRAL PEARY, Portland for San Francisco, 84 miles from San Francisco.
BROOKINGS, Los Angeles for San Francisco, 47 miles from San Francisco.
DISTRICT OF COLUMBIA, Los Angeles for Willbridge, 743 miles from Willbridge.
CATHWOOD, Elwood for Martinez, 150 miles from Martinez.
ADMIRAL CHASE, Los Angeles for San Francisco, 70 miles from San Francisco.
LOS ANGELES, Port San Luis for Ioco, 20 miles from Ioco.
TULSAGAS, loading at Ventura.
FRANK H. BUCK, Port Costa for Seattle, 10 miles from Seattle.
J. B. AUG KESSLER, Balboa for San Francisco, 570 miles from San Francisco.
CHARLES L. WHEELER, JR., San Francisco for Portland, 3 miles from San Francisco.

ARRIVALS AND DEPARTURES

ARRIVED, TUESDAY, JANUARY 28

Ship	Time		From	Operator
HORACE X. BAXTER, steamer	1:40	a.m.	Everett-S.F.	J. R. Baxter & Co.
BROOKDALE, steamer	3:10	a.m.	San Diego	McCormick S.S. Co.
STAR & CRESCENT, barge tkr.	3:40	a.m.	San Diego	Star & Crescent Trans. Co.
OAKMAR, steamer	4:00	a.m.	Vancouver	Calmar Line
LA BREA, tanker	7:30	a.m.	Oleum	Union Oil Co.
ADMIRAL BENSON, steamer	8:31	a.m.	San Diego	Pacific S.S. Co.
COVENA, steamer	9:30	a.m.	Coos Bay	Hammond Lumber Co.
INNESMOOR, motorship (Br.)	12:15	p.m.	Portland	Acct. Kerr, Gifford & Co.
PACIFIC PINE, steamer	4:40	p.m.	Bellingham	Dimon S.S. Corp.
ADMIRAL WATSON, steamer	6:10	p.m.	Seattle-S.F.	Pacific S.S. Co.
CHEHALIS, steamer	7:15	p.m.	San Diego	Bayside S.S. Co.

Vessels arriving between 9 p.m. and midnight estimated from radio reports and operators' advices.

SAILED, TUESDAY, JANUARY 28

Ship	Time		For	Operator
DISTRICT OF COLUMBIA, tkr.	3:40	a.m.	Portland	Standard Oil Co. of Cal.
TAIAN MARU, steamer (Jap.)	7:30	a.m.	Yokohama	"K" Line
TULSAGAS, tanker	8:55	a.m.	Ventura	Associated Oil Co.
OAKMAR, steamer	10:50	a.m.	New York	Calmar Line
STAR & CRESCENT, barge tkr.	12:20	p.m.	San Diego	Star & Crescent Trans. Co.
ANNE HANIFY, steamer	12:30	p.m.	Columbia River	J. R. Hanify Co.
JULIA LUCKENBACH, steamer	12:35	p.m.	San Francisco	Luckenbach Lines
KEKOSKEE, tanker	12:35	p.m.	Seattle	Richfield Oil Co.
ADMIRAL BENSON, steamer	3:35	p.m.	S.F.-Portland	Pacific S.S. Co.
WAPAMA, steamer	3:30	p.m.	San Francisco	L. A. & S. F. Nav. Co.
INNESMOOR, motorship (Br.)	5:30	p.m.	United Kingdom	Acct. Kerr, Gifford
LAKE FRANCES, steamer	7:40	p.m.	S.F.-Seattle	Lewis-Bean Co.
BROOKDALE, steamer	10:00	p.m.	S.F.-Seattle	McCormick S.S. Co.
PACIFIC PINE, steamer	11:00	p.m.	New York	Dimon S.S. Corp.
ROMULUS, tanker	11:00	p.m.	Yokohama	Spencer, Kellogg & Sons
ELSA, tanker (Nor.)	6:00	p.m.	Land's End	Caucasian Oil Co.
ONTARIOLITE, tanker (Br.)	6:00	p.m.	Buenos Aires	Imperial Oil, Ltd.
KATHERINE DONOVAN, ss.	11:45	p.m.	Grays Harbor	Donovan Lumber Co.

Vessels sailing between 9 p.m. and midnight estimated from operators' advices.

TO ARRIVE AND SAIL TODAY

VESSELS DUE TO ARRIVE, WEDNESDAY, JANUARY 29

Ship	Berth	From	Operator
DIAMOND HEAD, steamer	233	Honolulu	Los Angeles S.S. Co.
HARVARD, steamer	155	San Francisco	Los Angeles S.S. Co.
GOLDEN WEST, steamer	228D	San Francisco	Oceanic & Oriental N. Co.
BELGIUM MARU, steamer (Jap.)	184	Muroran	"K" Line
MALLEMAK, steamer	57	Philadelphia	C. D. Mallory & Co.
MUNMYSTIC, steamer	176	Philadelphia	Munson-McCormick Line
GOLDEN SUN, steamer	228D	Orient-S. F.	Oceanic & Oriental N. Co.
J. A. MOFFETT, tanker	98	Portland	Standard Oil Co. of Cal.
LOS ALAMOS, tanker	238	Seattle	General Pet. Corp.
LEBEC, tanker	239	Davenport	General Pet. Corp.
ALBERTOLITE, tanker (Br.)	150	Vancouver	Imperial Oil, Ltd.
BALDHILL, tanker	L.B.	Norfolk	Antistam S.S. Co.
TAMALPAIS, steamer	198	Eureka-S. F.	Little River Redwood Co.
QUINAULT, steamer	38	Victoria	Hart-Wood Lumber Co.
SAN PEDRO, steamer	224	Grays Harbor	Hammond Lumber Co.
NORTHMOOR, steamer (Br.)	Anc.	Portland	Moore Line, Ltd.

VESSELS DUE TO SAIL, WEDNESDAY, JANUARY 29

Ship	Berth	For	Operator
CADARETTA, steamer	160	S. F.-Seattle	Nelson S.S. Co.
YALE, steamer	107	San Francisco	Los Angeles S.S. Co.
ADMIRAL WATSON, steamer	154	San Diego	Pacific S.S. Co.
GEN. M. H. SHERMAN, steamer	158	San Francisco	Arrow Line
MUNLEON, steamer	177	S. F.-Portland	McCormick S.S. Co.
CHEHALIS, steamer	54	San Francisco	Bayside S.S. Co.
CALIFORNIA STANDARD, tanker	101	London	Standard Oil Co. of Cal.
J. A. MOFFETT, tanker	98	Seattle	Standard Oil Co. of Cal.
KATHERINE, steamer	195	S. F.-Eureka	Bayside S.S. Co.
ELIZABETH, steamer	228A	S. F.-Crescent City	Hobbs, Wall & Co.
COVENA, steamer	224	Coos Bay	Hammond Lumber Co.
OLYMPIC, steamer	74	Grays Harbor	E. K. Wood Lumber Co.
SAGINAW, steamer	200	S. F.-Eureka	Nelson S.S. Co.
NORTHMOOR, steamer (Br.)	Anc.	U. K.	Moore Line, Ltd.
LA BREA, tanker	130	Seattle	Union Oil Co.
CENTRALIA, steamer	Anc.	Magdalena Bay	Amer.-Mex. S.S. Corp.

10 p.m.; Admiral Schley, 7 p.m., Los Angeles; Frank H. Buck, 8 p.m., Port Costa; Pacific Oak, 8 p.m., Tacoma; Amur, 7 p.m., Vancouver, B. C.; Makiki, 7 p.m., Honolulu; Admiral Evans, 1 p.m., San Diego; Toyama Maru, 1 a.m., Kobe.

Sailed: Steel Exporter, 6 p.m., London; San Felipe, 5 p.m., Sound ports; Amur, 9 p.m., Admiral Evans, 10 p.m., Tacoma; Seattle, 6 p.m., Dairen; San Vincente, 1 p.m., Philadelphia; Sidney M. Hauptman, p.m., Oneida, 1 p.m., New York; Topila, 10 a.m., Admiral Moser, 4 a.m., Los Angeles; Moerdyk, 6 p.m., Rotterdam.

PORTLAND, Jan. 28.—Arrived: Kewanee, 2:45 a.m., San Francisco; C. Lucas, 5 p.m., Los Angeles; Nabesna, 8:15 p.m., Los Angeles via San Francisco; Curacao, 3:15 p.m., Los Angeles via San Francisco; Delight, 5:30 p.m., Mobile and way via San Francisco; Catherine G. Sudden, 5:45 p.m., Los Angeles via San Francisco; Nevada, 5:50 p.m., Manila and way via San Francisco; Jane Christenson, 10:15 p.m., Baltimore and way via San Francisco.

Sailed: West Ira, 5:30 a.m., Buenos Aires and way; Portland, 6:30 a.m., Antwerp and way via San Francisco; Pomona, 7 a.m., North Atlantic ports via Puget Sound.

TACOMA, Jan. 28.—Arrived: Bellingham, 3 a.m., Manila; Admiral Moser, 7:10 a.m., Los Angeles; Tivy, 8 a.m., Los Angeles; Seattle, 6:30 a.m., Dairen; Peter Helms, midnight, New York.

Sailed: Pacific Enterprise, 6 a.m., Glasgow; Admiral Moser, 11 a.m., Seattle; Golden Rod, 4 p.m., Sydney; Makiki, 5 p.m., Honolulu.

SAN DIEGO, Jan. 28.—Arrived: Chehalis, 8 a.m., Los Angeles.

Sailed: Chehalis, 11 a.m., Los Angeles; H. T. Harper, 11 a.m., Los Angeles.

VICTORIA (B. C.) Jan. 28.—Arrived: Talthybius, 11:45 a.m., Yokohama; Gracia, 11 a.m., Glasgow.

GRAYS HARBOR, Jan. 28.—Departed: Sagebrush, noon, New York; Bendoran, 10 a.m., Port Angeles.

PORT ANGELES, Jan. 28.—Departed: Herman F. Whiton, 10 a.m., Aberdeen.

PANAMA CANAL, Jan. 27.—Passed bound east: Virginia, San Francisco for New York; Hampton Roads, Los Angeles for New York; San Lucas, Los Angeles for New York; Hanover, Hongkong for New Orleans.

Passed bound west: Tyontolite, New York for Los Angeles; I. C. White, New York for Los Angeles; Paul Shoup, Philadelphia for Los Angeles; Southerland, Baltimore for Los Angeles; Robin Adair, New York for Vancouver; Pacific, New York for San Diego; Gargoris, New York for San Francisco.

News of Ships and Sailings at Pacific Ports

SAN FRANCISCO, Jan. 28. (AP)—Ending a race across the Pacific from Honolulu, the United States Army transports Chateau Thierry and Somme arrived here today. The Chateau Thierry was an easy victor in the competition, despite the fact that she sailed from Honolulu an hour behind the Somme, and came in eleven hours and thirty minutes ahead of her rival. More than 300 enlisted men came in on each ship, while there were 141 cabin passengers on the Thierry and 126 on the Somme.

The coastal liner Dorothy Alexander, in command of Capt. Martin Sheet, is scheduled to sail from here Sunday on a special cruise to Mexican ports. The liner will call in at Los Angeles and San Diego and strike Ensenada as the first Mexican port, where two days will be spent. On the northbound voyage the Dorothy Alexander will call at La Paz, Cedros Island and Magdalena Bay.

SEATTLE, Jan. 28.—Shipping men pointed out here today that the frigid weather in the Pacific Northwest the past three weeks has been seriously hampering the loading of ships with lumber. Many ships, especially those operating in tramp service to the Orient, are waiting cargo, particularly on the Columbia River and in British Columbia.

Although a large amount of lumber is available for loading few mills are running and no reserve is being built up to meet the demand that is expected to develop later. Frozen rivers will not permit the mills to replenish their stock.

In the intercoastal trade the situation is not so acute, as the bulk of the movement is from Puget Sound, where ice conditions have not interfered with the ships.

TACOMA, Jan. 28.—Three members of the Admiral fleet, all in the California trade, will have been visitors here over Tuesday night. The Admiral Moser was in and out today and discharged 400 tons of California freight. The Admiral Evans is handling cargo and the Admiral Schley will dock at 1 a.m. Wednesday.

Two Tacoma and oriental vessels, the Bellingham and Seattle, arrived here today. The former brought logs from the Philippines and is taking lumber and general cargo for the return voyage. The Seattle is loading general cargo and will sail with oriental mail Friday.

ARRIVALS AND CLEARANCES AT WORLD'S PORTS

SAN FRANCISCO, Jan. 28. (AP)—Arrived: Alvarado, 1:50 a.m., Bandon; Maua, 1:40 a.m., Honolulu; Makua, 2:22 a.m., Honolulu; Hanley, 3:20 a.m., Baltimore and Los Angeles; Chateau Thierry, 4:40 a.m., Honolulu; Admiral Dewey, 7 a.m., Portland; Cochet, 8 a.m., Seattle; Phoebe, 10:38 a.m., Amsterdam; President Madison, 10:17 a.m., Los Angeles; Harvard, 10:40 a.m., Los Angeles; Hakubasan Maru, 11:48 a.m., Yokohama; U.S.S. Somme, 12:13 p.m., Honolulu; Edgar F. Luckenbach, 12:03 p.m., Seattle; La Purisima, 3:20 p.m., Los Angeles; Oleum, 4:30 p.m., Ventura; Richmond, 4:50 p.m., Los Angeles; Utacarbon, 7 p.m., Los Angeles.

Sailed: U.S.S. Discoverer, 8 a.m., cruise; Lake Miraflores, 11:46 a.m., Los Angeles; Santa Barbara, 12:37 p.m., Eureka; Harvard, 4 p.m., Los Angeles; San Marcos, 4:34 p.m., Portland; Salina, 4:53 p.m., Vancouver; Emma Alexander, 5:25 p.m., Seattle; Admiral Farragut, 5:25 p.m., Portland; Unimak, 5:40 p.m., Crescent City; Humboldt, 6 p.m., Los Angeles.

SEATTLE, Jan. 28.—John C. Kirkpatrick, ...

AIR MAIL SCHEDULE

(Mail as early as possible.)

Eastbound (day schedule:) Leaves Los Angeles 7:30 p.m. daily, except Monday, connecting at Salt Lake City with eastern lines. Arrives Salt Lake City 2:40 a.m., Mountain Time; Chicago 6 a.m., Central Time; New York City 6:40 p.m., Eastern Time. (Closing time for eastbound mail: Arcade Station, 6:30 a.m.; airport, 7:30 p.m.; main postoffice and substations, 5:30 p.m.)

Eastbound (night schedule:) Leaves Los Angeles 7 p.m. daily; arrives Salt Lake City 3:45 a.m., Mountain Time; Chicago, 6 p.m., Central Time; New York City, 6:40 a.m., Eastern Time. (Closing time, Arcade Station, 6 p.m.; airport, 7 p.m.; main postoffice and substations, 5 p.m.)

Westbound (day schedule:) Leaves New York City 11 a.m., Eastern Time; Chicago 8 p.m., Central Time; Salt Lake City 9:10 a.m., Mountain Time; arrives Los Angeles 5:25 p.m., Pacific Time.

Westbound (night schedule:) Leaves New York City 8 p.m., Eastern Time; Chicago 8 a.m., Central Time; Salt Lake City, 9:30 p.m., Mountain Time; arrives Los Angeles 4:15 a.m., Pacific Time.

Coastwise, northbound: Leaves Los Angeles 11:45 a.m. daily; arrives Bakersfield 12:50 a.m.; Fresno, 3 a.m.; San Francisco, 6 a.m.; Medford, Or., 8 a.m.; Portland, 10:30 a.m.; Tacoma, 12:30 p.m.; Seattle, 1 p.m. (Closing time for northbound mail: Arcade Station, 10:30 p.m.; air mail boxes, 9 to 10 p.m.)

Coastwise, southbound: Leaves Seattle, 11:45 a.m.; San Francisco, 11:30 p.m.; arrives Los Angeles, 3 a.m.

NAVAL ORDERS

WASHINGTON, Jan. 28. (Exclusive)—Naval orders issued today follow:

Commander J. R. Earle to Newport, R. I.
Commander L. B. Anderson to U.S.S. Nevada.
Commander W. D. Brereton, Jr., to Newport.
Lieutenant-Commander F. W. Fletcher to Bureau of Ordnance.
Lieutenant-Commander A. E. King, Jr., to U.S.S. Barney.
Lieutenant-Commander W. D. Thomas to air squadron, scouting fleet.
Lieutenant-Commander J. B. Waller to U.S.S. Colorado.
Lieutenant-Commander T. D. Warner to U.S.S. Dickerson.
Lieutenant-Commander A. S. Wotherspoon to U.S.S. Manley.
Lieut. H. D. Baggett to U.S.S. Lexington.
Lieut. W. W. Behrens to U.S.S. Lansdale.
Lieut. Dean Blanchard to U.S.S. Saratoga.
Lieut. R. W. Bruner to Bureau of Engineering.
Lieut. J. G. Burrow to U.S.S. Hale.
Lieut. W. M. Callaghan to U.S.S. Saratoga.
Lieut. H. B. Corwin to U.S.S. Tillman.
Lieut. H. P. Cunningham to U.S.S. Crowninshield.
Lieut. E. P. Curtis to Naval Academy.
Lieut. N. H. Eisenhardt to U.S.S. Breckinridge.
Lieut. T. A. Garland to U.S.S. Leary.
Lieut. W. F. Hinckley to U.S.S. Bernadou.
Lieut. Allen Hobbs to U.S.S. Lea.
Lieut. J. D. H. Kane to U.S.S. California.
Lieut. E. F. McCartin to U.S.S. Lexington.
Lieut. W. E. Miller to U.S.S. Herbert.
Lieut. W. R. Read to U.S.S. Maryland.
Lieut. E. J. Richards to U.S.S. Hopkins.
Lieut. A. Thackrey to U.S.S. Cole.
Lieut. H. O. Winslow to U.S.S. Maryland.
Lieut. A. P. Winslow to U.S.S. Taylor.
Lieut. J. D. Baker to U.S.S. Lea.
Lieut. J. B. Brown to U.S.S. Manley.
Lieut. E. M. Carson to Hampton Roads.
Lieut. R. C. Crow to U.S.S. Lansdale.
Lieut. H. C. Ford to U.S.S. Manley.
Lieut. G. F. Fox to U.S.S. Tillman.
Lieut. J. G. Gallaher to U.S.S. Dickerson.
Lieut. E. G. Gandal to Pensacola.
Lieut. R. H. Olmgren to U.S.S. Bernadou.
Lieut. A. J. Greenacre to U.S.S. Cole.
Lieut. C. J. Henniger to U.S.S. Leary.
Lieut. E. W. Dismann to U.S.S. Tillman.
Lieut. C. M. Jensen to U.S.S. Lea.
Lieut. W. M. Kelly to Hampton Roads.
Lieut. W. W. Lane to Pensacola.
Lieut. W. N. Lankenau to U.S.S. Manley.
Lieut. L. M. Lehardy to U.S.S. Manley.
Lieut. S. H. Long to U.S.S. Tillman.
Lieut. J. G. Lowrey to U.S.S. Herbert.
Lieut. Redfield Mason to U.S.S. Bernadou.
Lieut. C. R. Miller to Great Lakes, Ill.
Lieut. C. W. Moses to U.S.S. Leary.
Lieut. W. W. Mowatt to U.S.S. Leary.
Lieut. W. T. Nasser to U.S.S. Bernadou.
Lieut. E. K. Olsen to U.S.S. Lansdale.
Lieut. F. A. Pomeroy to U.S.S. Tillman.
Lieut. H. T. Schultz to U.S.S. Leary.
Lieut. F. C. Schnell to U.S.S. Bernadou.
Lieut. A. Shepard to U.S.S. Lansdale.
Lieut. H. C. Shively to U.S.S. Herbert.
Lieut. J. A. Sims to U.S.S. Dickerson.
Lieut. R. R. Simpson to U.S.S. Lea.
Lieut. J. M. Smith to U.S.S. Lansdale.
Lieut. N. N. Smith to U.S.S. Cole.
Lieut. J. M. Stuart to U.S.S. Lea.
Lieut. G. C. Wright to U.S.S. Herbert.
Ensign J. W. Bowling, Jr., to U.S.S. Cole.
Ensign J. H. Brett, Jr., to Pensacola.
Ensign H. C. Davis to U.S.S. Bernadou.
Ensign J. S. Dengford to U.S.S. Cole.
Ensign F. D. Giambattista to U.S.S. Dickerson.
Ensign G. B. Gilbertson to U.S.S. Dickerson.
Ensign J. T. Hazen to U.S.S. Cole.
Ensign W. S. Heald to U.S.S. Leary.
Ensign W. A. Lowrie to U.S.S. Herbert.
Ensign P. R. Rubins to U.S.S. Herbert.
Ensign H. C. Zitzewitz to U.S.S. Dickerson.
Commander M. W. Mangold to Parris Island.
Lieut. M. A. Bliss to Boston.
Lieut. R. L. Lesandre to New York.
Lieut. M. G. Martin to Newport.
Lieut. A. R. Logan to Newport.
Capt. L. N. Taylor to Eleventh Naval District.
Chief Pay Clerk R. J. Kilton to U.S.S. Asheville.
Chief Machinist C. R. Dell to Puget Sound, Wash.
Chief Pay Clerk W. W. Metcalf to Philadelphia.

GLENDALE FIVE HOLDS COAST LEAGUE LEAD

The Glendale High School basketball team retained its undefeated league record and its lead in the Coast League yesterday afternoon by defeating the Alhambra cagers in a last-quarter rally. At one time in the fourth quarter, the Moors led, 20 to 19, but the Glendale team rallied to win out, 33 to 25.

Yesterday's victory was the fourth consecutive win in league competition for Glendale. Capt. Johns, left forward, was high-point man with 16 points. Merriam, forward for the Moors, scored 10 points to lead his own quintet.

The line-ups:

Glendale, 33.		Alhambra, 25.
Nisley, 5	F.	Merriam, 10
Johns (C.) 16	F.	Stuart, 1
Pope, 8	C.	Rowley (C.) 9
Morehead, 4	G.	Boyd, 1
Robinson	G.	Welsh, 4

SCORE BY QUARTERS

Glendale	12	6	3	12	—33
Alhambra	5	7	8	5	—25

AMATEUR PUCKS TO TANGLE UP TONIGHT

When the husky Sunfreze Bears clash with the Gilmore Lions tonight at the Winter Garden Ice Palace the league leaders have much to settle with their foremost contenders. Sunfreze walloped them decisively in their last meeting and, to make matters worse, the Union Oil Pirates also turned the trick. So the Gilmore squad are loaded for Bear tonight and they will throw everything they have into the encounter.

The Lions were off to an early lead in the local league, but the Union and Sunfreze squads have been cutting that down so regularly that only two games separate the first and last teams.

The standings:

Teams—	Won.	Lost.	Tied.	Pts.
Gilmore Lions	6	2	1	13
Sunfreze Bears	7	3	1	15
Union Oil Pirates	6	3	2	14

CARTER KAYOED IN FIRST

PORTLAND (Or.) Jan. 28. (AP)—Joe Marcus, 131, Portland, knocked out Bennie (Kid) Carter, 133, Los Angeles, in the first round of a scheduled ten-round main event at the Auditorium here tonight.

TRANS-PACIFIC MAIL

Following schedule of sailing is provided by the Los Angeles Postoffice:

January 30, from San Francisco. Mail for China, Japan, Korea, Siberia, Hongkong, Siam, Canton, Straits Settlement, French Indo-China, Dutch East Indies and Hawaii.

January 31, from Los Angeles. Specially addressed correspondence for Mexico, Central America and South America.

January 31, from Los Angeles. Specially addressed correspondence for Central and South America.

February 1, from Los Angeles. Mail for Hawaii, Philippines and New Zealand.

For connections at Seattle mail must leave Los Angeles the second day prior to date of sailings, not later than 7:10 a.m.

To connect at San Pedro for the Hawaiian Islands every other Saturday, mail must leave Los Angeles at 5:30 a.m. on Saturday.

Note.—To connect at San Francisco, mail must leave Los Angeles on dispatch made not later than 5:30 p.m. the day prior to date.

TIBBETT WILL SEE OWN FILM

Noted Baritone Arrives in Home Town Today

Gala Welcome Planned for New Film Star

"Rogue Song" Breaking All Existing Records

Lawrence Tibbett, who arrives in Los Angeles today, plans to attend the very first performance of "The Rogue Song" that he can. According to announcement from the Chinese Theater, Tibbett will be an honored guest at today's matinee at that theater, where his first film effort is showing.

"The Rogue Song" is Tibbett's debut on the screen and according to figures released is breaking all existing records at the Chinese Theater. Inasmuch as Tibbett has not seen the completed film, the theater is anticipating even greater crowds today than usual.

Tibbett will sing in concert at the Philharmonic Auditorium on the night of February 11, under the L. E. Behymer management. This concert has been practically sold out for days, it is said.

TRYON TO START

Glenn Tryon is shortly to start work on his Universal production, "The Little Accident." Carl Laemmle, Jr., general manager of this company is negotiating for the services of one of filmland's most prominent directors to guide Tryon in this opus, it is reported on reliable authority.

CIRCLE PLANS GALA PREMIERE TONIGHT

Ramon Novarro will have his first gala premiere at the Carthay Circle Theater tonight. The attraction will be "Devil May Care," the star's first talking picture.

Novarro is supported in the musical romance by Dorothy Jordan, last seen with Mary Pickford and Douglas Fairbanks in "The Taming of the Shrew." Marion Harris also is featured. Others in the cast are John Miljan, William Humphrey, George Davis and Clifford Bruce. Sidney Franklin directed.

Operetta Makes Successful Bid for Approval

"The New Moon," fiery musical romance, is being joyously received at the Majestic Theater, where it is now in its second week. The book concerns the French aristocracy of the eighteenth-century New Orleans with revolting bondservants, the establishment of a republic and with the triumph of love over class-consciousness.

Ferry Askam, as Robert, the fugitive French aristocrat whose dream of a democracy is realised, sings the fine songs of Sigmund Romberg. Josephine Houston, as the heroine, Marianne, acts her role and sings her songs with a finesse and vocal power that has made "Lover Come Back to Me" such a popular success, and Charley Boyle, as Alexandre, a bondservant in sympathy with Robert, with Myrtis Crimley, who plays Julie, his sweetheart, are decidedly successful in their comedy.

The cast and ensemble number close to 100. Some of the more familiar songs are "Softly as a Morning Sunrise," "One Kiss," "The Girl on the Prow" and "Stout-hearted Men."

FOLLIES WELL RECEIVED

A new company opened this week at the Follies Theater. "He Happy" is the title of the bill. There are forty young ladies in line and the ensembles, produced by Grover Frankie, are well received. "Be Happy" introduces a number of new players, including Sammie Ward, Eddie Marr, Francis Parks, Lillian Murray, Wanda Devon, William Lilling and Billy Horan.

Noted Actress Rehearses New Starring Role

Mary Boland, noted comedienne and star of "Meet the Wife," "The Cradle Snatchers," "Women Go On Forever" and "Mrs. Cook's Tour," is rehearsing the role of Mrs. Livingston Baldwin Crane in "Ladies of the Jury," the comedy in which she will appear at El Capitan as guest star, starting Sunday.

In addition to Miss Boland, Henry Duffy has brought three members of the original Broadway cast of "Ladies of the Jury" from New York. Hallie Manning will play her original role of Mayme Mixter, the chorus girl; Marie Hunt will be seen as Mrs. Maguire, and George Farren will play Jay J. Pressley, the foreman of the jury.

William Lloyd will have the role of Judge Fish and others are C. Henry Gordon, Edward Cullen, Frederick Trowbridge, George Guhl, Olive Cooper, Mabel Hicks, Margaret Gillespie and Donald Campbell.

Robert McWade Receives Novel Wire from East

On the opening day of "It Pays to Advertise," Robert McWade, guest star with the Henry Duffy Players at the Hollywood Playhouse, received a wire from Grant Mitchell, who created the role of the son in the New York production of the farce comedy. The noted actor sent McWade the following telegram:

"Dear Dad: I still believe it pays to advertise and I hope 'It Pays to Advertise' still pays. Best wishes. Grant Mitchell."

McWade posted the wire on the callboard of the theater, where it was read with interest by the other members of the company, including Patsy Ruth Miller, Irving Mitchell, Byron Hawkins and Marie Louise Meyers.

PARAMOUNT SIGNS STAR AGAIN

Monte Blue, Joseph Schildkraut Will Play Leads; Donald Crisp to Direct "Cooking Her Goose;" Charles Morton With Noted Comics

BY GRACE KINGSLEY

Henceforth Claudette Colbert will be seen and heard exclusively in Paramount Pictures.

CLAUDETTE COLBERT

The young actress yesterday affixed her signature to a long-term contract under the terms of which she joins the ranks of Paramount featured players for several years, according to an announcement made by Jesse L. Lasky.

Miss Colbert made her screen debut in "The Hole in the Wall," one of the early all-talking pictures, following this role with the feminine lead in "The Lady Lies." Before going into pictures, Miss Colbert won an enviable position on the New York stage, beginning a few seasons ago in a small role in "The Wild Westcotts." She appeared afterward in "The Kiss in the Taxi," "The Barker," "Fast Life," "Tin Pan Alley," O'Neill's "Dynamo."

Born in Paris and educated in New York, Miss Colbert speaks English and French perfectly. Her next role, following that opposite Chevalier in "The Big Pond," will be the lead in "Young Man of Manhattan."

POPULAR ACTORS TO PLAY IN "STORM"

When Universal's "The Storm" goes into production under direction of that very excellent guide, William Wyler, it will have in the two principal male roles those two exceedingly well-liked young actors, Monte Blue and Joseph Schildkraut.

MONTE BLUE

No leading lady is yet settled on, but it is quite possible that either Barbara Leonard or Constance Howard will be the heroine. Both are being considered for the role.

"The Storm" was formerly produced by Universal as a silent picture, with House Peters starred. It will now become a talker.

Donald Crisp With R.-K.-O.

Quite cannily, like the good Scotchman that he is, Donald Crisp doesn't let either his acting or his directing talents go begging.

However, for the time being, he is to concentrate on directing. He has been hired by R.-K.-O. to direct "Cooking Her Goose."

And this isn't all. It is understood that later on R.-K.-O. will produce one or more of Rex Beach's stories, and that Crisp will probably direct one of these as well as act a part.

M.-G.-M. Chooses Morton

No matter how funny Polly Moran and Marie Dressler may be, there must be a love interest in their stories.

So Metro-Goldwyn-Mayer is providing two charming young people to appear with the comediennes in their next picture. They are Anita Page and Charles Morton. Morton was signed yesterday.

ANITA PAGE

He is of the family of Mortons, noted stage folk for two or three generations back.

The name of the picture is not yet settled upon, but its tentative title is "Margin Muggs." Chuck Reisner is directing.

Phyllis Crane Signed

That pretty little ingenue, Phyllis Crane, who did so nicely in "So This Is College" for M.-G.-M., has just been signed by Warner Brothers for an important role in "Dumb Belles In Ermine," according to the announcement of Daryl Zanuck.

PHYLLIS CRANE

Phyllis first gained prominence on the screen through her outstanding performance as Betty Lee in "Coquette" with Mary Pickford.

"Dumb Belles in Ermine" is adapted from the stage farce, "Weak Sisters." This is Lynn Starling's comedy which was given a favorable reception here.

Douglas Fairbanks, Jr., Is Lead

To Douglas Fairbanks, Jr., is falling many a wonderful role these days.

Though still working in First National's "Sin Flood," young Fairbanks has already been cast by that company as leading man opposite Billie Dove in "One Night at Susie's," which John Francis Dillon will direct. The story is adapted from Frederick Hawlitt Brennan's magazine serial.

Gene Markey Goes East

Gene Markey, who is successfully writing original stories, continuity and dialogue, is eastern bound. He stops off in Chicago to visit old literary friends, and from there will go to New York to confer with Paramount heads concerning the production of one of his stories.

Theaters—Amusements—Entertainments

MISSION PLAY
89th SEASON 100 IN CAST
AT SAN GABRIEL
R.B. MacLEAN AS FRAY JUNIPERO SERRA
EVERY AFTERNOON EXCEPT MONDAY 2:15 — WED. AND SAT. EVE. 8:15
PRICES Top $1.50 Other Tops

SUBURBAN and NEIGHBORHOOD
THEATERS

FOX-WEST COAST THEATERS

LOS ANGELES

CRYSTAL 3300 Whittier Boulevard
Wed., Thurs.—Evelyn Brent in "Broadway." Talkie
Fri., Sat.—Dorothy Sebastian in "Unholy Night." Talkie

GOLDEN GATE Whittier Blvd. at Atlantic Ave.
Wed., Thurs.—Will Rogers in "They Had to See Paris." Talkie
Fri., Sat.—Wm. Boyd in "His First Command." Talkie

RED MILL 4500 Whittier Boulevard
Wed.—Conrad Nagel in "Thirteenth Chair." Talkie
Thurs., Fri.—Lenore Ulric in "Frozen Justice." Talkie
Sat.—Dorothy Sebastian in "Unholy Night." Talkie

RITZ Whittier at La Brea
Wed.—George Bancroft in "The Mighty." Talkie
Thurs., Fri., Sat.—Nancy Carroll in "Scandals." Talkie

SAN CARLOS At Griffin and St. Main
Wed., Thurs.—Joseph Schildkraut in "Whispering Canyon." Talkie
Fri., Sat.—Lois Moran in "Song of Kentucky." Talkie

SUNBEAM 4225 Compton Avenue
Wed., Thurs.—Jack Hall in "Flight." Talkie
Fri., Sat.—Ken Maynard in "Fleets Master." Talkie

WESTLAKE 626 South Alvarado Street
Wed.—Jean Crawford in "The Untamed." Talkie
Thurs., Fri., Sat.—"Three Live Ghosts." Talkie

BEVERLY HILLS

BEVERLY 224½ Beverly Drive
Wed., Thurs.—Mary Eaton in "Glorifying American Girl." Talkie
Fri., Sat.—Wm. Haines in "Navy Blues." Talkie

HOLLYWOOD

APOLLO 2340 Hollywood Blvd.
Wed., Thurs.—Charles Farrell in "The River." Talkie
Fri., Sat.—Moore and Mack in "Why Bring That Up?" Talkie

CARMEL Crescent Junction, Hollywood
Wed., Thurs.—Robert Armstrong in "99 Yeah." Talkie
Fri., Sat.—Nancy Carroll in "Scandals." Talkie

HOLLYWOOD 6407 Hollywood Blvd.
Wed., Thurs.—Duncan Sisters in "It's a Great Life." Talkie
Fri., Sat.—Jean Crawford in "The Untamed." Talkie

IRIS 6360 Hollywood Blvd.
Wed.—Harold Lloyd in "Welcome Danger." Talkie
Thurs., Fri., Sat.—Gloria Dumont in "The Trespasser." Talkie

PARAMOUNT 6536 Santa Monica Blvd.
Wed., Thurs.—Evelyn Brent in "Woman Trap" Talkie
Fri., Sat.—"Battle of Paris." Talkie

VISTA (Formerly Gard's)
Wed., Thurs.—Lenore Ulric in "Frozen Justice." Talkie
Fri., Sat.—Greta Garbo in "The Kiss." Sye. Talkie

HUNTINGTON PARK

LYRIC
Wed., Thurs., Fri., Sat.—Will Rogers in "They Had to See Paris." Talkie

NORTH HOLLYWOOD

EL PORTAL
Wed., Thurs.—Mary Eaton in "Glorifying American Girl." Talkie
Fri., Sat.—Jack Holt in "Flight." Talkie

OCEAN PARK

DOME
Wed., Thurs.—Victor McLaglen in "Hot for Paris." Talkie
Fri., Sat.—Charles Bickford in "Hell's Heroes." Talkie

PASADENA

FLORENCE
Wed., Thurs., Fri.—Wm. Boyd in "His First Command." Talkie
Sat.—Gary Cooper in "Seven Days Leave." Talkie

REDONDO

FOX
Wed.—Will Rogers in "They Had to See Paris." Talkie
Thurs.—Janet Gaynor in "Christian." Talkie
Fri., Sat.—Gary Cooper in "Seven Days Leave." Talkie

SAN PEDRO

CABRILLO
Wed.—"Hallelujah." Talkie
Thurs., Fri.—"Glorifying American Girl." Talkie. Edmund Lowe in "This Thing Called Love." Talkie
Sat.—Ruth Chatterton in "Laughing Lady." Talkie

SANTA ANA

FOX WEST COAST
Wed.—Mary Eaton in "Glorifying American Girl." Talkie
Thurs., Fri.—"Battle of Paris." Talkie. "Little Johnny Jones." Talkie
Sat.—Fred Kohler Jr. in "Hell's Heroes." Talkie

BROADWAY
Wed., Thurs.—Jack Oakie in "Hit the Deck." Talkie
Fri., Sat.—Gary Cooper in "Seven Days Leave." Talkie

SANTA MONICA

CRITERION
Wed.—Virginia Valli in "Last Zeppelin." Talkie
Thurs., Fri.—Mary Eaton in "Glorifying American Girl." Talkie
Sat.—Wm. Haines in "Navy Blues." Talkie

WILMINGTON

GRANADA
Wed., Thurs.—Warner Baxter in "Romance of Rio Grande." Talkie
Fri., Sat.—Wm. Haines in "Navy Blues." Talkie

COMMUNITY THEATERS

LOS ANGELES

ALVARADO 710 South Alvarado
Today and Thurs.—Erle Von Stroheim in "The Great Gabbo"
Fri., Sat.—"Broadway" and "Desert Nights"

AMBASSADOR Free Parking 7:00 and 6:00
Today—Richard Barthelmess in "Young Nowhere"
Thurs.—Jean Hurst in "The Goal of Fraza"
Fri.—Sally O'Neil in "The Godmother"

ARROYO Dayton Ave. at Cypress
Today—Al Jolson in "Say It With Songs"
Thurs., Fri.—"Her Private Life" and "Masquerade"

ART 834 South Main Street
Today, Thurs., Fri., Sat.—Dillon Sills in "The Barker"

KNOLL Western at 80th Street
Today—Marion Davies in "Marianne"
Thurs., Fri.—Noah Beery in "The Isle of Lost Ships"

McKINNEY'S PLAYHOUSE 1234½ West 7th Street
Now Playing Edward Everett Horton in "The Spy"
Fri., Sat.—Rin-Tin-Tin in "Frozen River"

McKINNEY'S REGENT 4012 South Vermont Ave.
Now Playing—Georgo Arliss in "Disraeli"
Sun.—"The Great Divide"

MOON 873 South Main Street
Today—"Studio Murder Mystery"
Thurs., Fri., Sat.—"Madame of Ave. A"

OPTIC 938 South Main Street
Today, Thurs., Fri., Sat.—"The Single Standard"

REGENT 146 South Main Street
Today, Thurs.—"Glad Rag Doll"
Fri., Sat., Sun., Mon.—"Innocents of Paris"

TIVOLI
Today, Thurs., Fri.—Edward Everett Horton in "The Spy"

RIVIERA 5062 West Adams
Today—Lois Wilson in "The Gambler"
Thurs., Fri.—John Boles in "The Desert Song"

WESTERN Western Ave. at 39th St.
Today, Thurs.—John Gilbert in "His Glorious Night"
Fri., Sat.—Noah Beery in "The Isle of Lost Ships"

ANAHEIM

FAIRYLAND
Today—John Barrymore in "General Crack"
Thurs., Fri., Sat.—Ted Lewis in "Is Everybody Happy?"

BREA

RED LANTERN

HOLLYWOOD

LARCHMONT Larchmont Blvd. at Beverly
Today—Richard Barthelmess in "Young Nowhere"
Thurs., Fri.—Ted Lewis in "Is Everybody Happy?"

MAR-CAL 5023 Hollywood Boulevard
Today, Thurs., Fri., Sat.—Colleen Moore in "Footlights and Fools"

MARQUIS Santa Monica Blvd. and Cahuenga Drive
Today—John Gilbert in "His Glorious Night" Thurs., Fri.—"Gold Diggers of Broadway"

Theaters—Amusements—Entertainments

R-K-O THEATRES
JANUARY GOOD-TIMES JUBILEE

6th & Last Week! Orpheum 9TH & B'WAY
THE RECORD BREAKING RADIO PICTURE THAT HAS EVERYTHING — PLUS!
"HIT THE DECK"
WITH JACK OAKIE, POLLY WALKER & 1000 OTHERS
35¢ TO 1 PM — CONTINUOUS 9:45 A.M.-11:30 P.M.
then THE NEWEST ROMANTIC TEAM OF THE SINGING TALKING SCREEN
Bernice CLAIRE & Alexander GRAY
in "NO, NO, NANETTE"
AMERICA'S FAVORITE MUSICAL COMEDY GLORIFIED IN TECHNICOLOR
Pacific Coast PREMIERE FEB. 5th 9:45 A.M. REGULAR POPULAR PRICES

Starts Tomorrow! R-K-O 8TH & HILL
THE FIRST DUAL ROLE OF TALKING PICTURE HISTORY
Jack Mulhall AS A COP TALKING TO JACK MULHALL AS A CROOK
in "DARK STREETS"
WITH LILA LEE

4 DeLUXE SHOWS EVERY DAY 1:30-4-7-9:15
DOORS open 11 AM TO 30¢ 1 P.M.

Greater R-K-O VAUDEVILLE
LAST TIMES TODAY
Radio's All-Talking Drama of Sky-Rocketing Youth
"DANCE HALL"
Olive Borden—Arthur Lake
Joseph Cawthorn
On the Stage
EDDIE PARDO
Curly Burns & Company
Fritzi—Jean Hubert
Other Riego Features

FOX WEST COAST TALKIE THEATRES

RITZ — GEORGE BANCROFT "The Mighty" All-Star Cast!
FIGUEROA — GEORGE BANCROFT Talkie in "The Mighty"
UPTOWN — JOAN CRAWFORD "Untamed" Mat. Daily!
WESTLAKE — JOAN CRAWFORD'S First Talkie "UNTAMED"
EGYPTIAN — "SWEETIE" Nancy Carroll Jack Oakie F & M "Fidor"

FILMARTE — Titanic Russian Film Triumph! "ARSENAL" Awe-Inspiring Cinema Denotion of Continental Revolt! — Revival! MARY PICKFORD 'Mender of Nets'

BURLESQUE AT THE BURBANK THEATER
"ARTISTS and MODELS"—with EVELYN MYERS
New Company of 85—Lower Floor General Admission Now 99c

Welcome Home LAWRENCE TIBBETT
Southern California, with overflowing heart joins us in welcoming her own son. You have brought fame and glory to yourself and great honor to the place that gave you birth. You conquered one world and now almost overnight set a new standard in the motion picture world! We greet you—we acclaim you—we are proud of you!
—H.M. Franklin

M-G-M presents Lawrence TIBBETT in The ROGUE SONG
LAUREL & HARDY · CATHERINE DALE OWEN · JUDITH VOSSELLI
DIRECTED BY LIONEL BARRYMORE
"The picture that is changing motion picture history!"
on the Stage Abe LYMAN & his band in person
Seats now for all performances Mat. daily 2:30
Seats Now! MIDNITE FROLIC Saturday Night JACK OAKIE POLLY WALKER CLIFF EDWARDS and 1000 others ABE LYMAN

DIRECTION FOX WEST COAST THEATRES
Grauman's CHINESE

CIVIC REPERTORY THEATRE
A COMEDY BASED ON DIARY OF SAMUEL PEPYS
"AND SO TO BED"
MATINEE TODAY
EVENINGS—50c TO $2.50 MATINEES—50c TO $1.00
HOLLYWOOD MUSIC BOX — GR. 4152

Buy A Business!
Whatever your experience or capital, you can find openings to fit your requirements in the columns of
Times Want Ads

TOMORROW EVENING GRAND OPENING of
BOB MURPHY'S CHOP HOUSE
Robertson Blvd. between Finn and Washington
Direct road from Hollywood to Culver City
Our Motto: "Food That IS Food"
Featuring such sturdy delicacies as ham and cabbage, corned beef and cabbage, broiled hamburger, lamb chops, etc., for those who appreciate trimmin's. A treat of treats for the entire family.
DINNER SERVICE ONLY—2 SITTINGS
5:30 to 7:30 P.M.—7:30 o'Clock on. Please make reservations for reservations. No Cover Charge. No Tips.
Neon sign will show you just the spot where Bob Murphy's vaudeville headliner, will be on hand to personally welcome you.

Theaters—Amusements—Entertainments

TODAY 35¢ There's always a LOEW'S
LAST DAY
"HOLLYWOOD REVUE"
with an (unexpurgated and at no extra charge) all-star cinema celebration!
FIRST TIME AT POPULAR PRICES
On the Stage! Fanchon & Marco's "TREES IDEA" Band — Singing Chat of '97
FOX MOVIETONE NEWS
STARTS Thursday
Broadway hailed "Dulcy" as the smartest stage comedy in years . . here it is as the season's merriest screen entertainer!
MARION DAVIES in "NOT SO DUMB"
A Robert Vidor Production for Metro-Goldwyn-Mayer with ELLIOTT NUGENT & RAYMOND HACKETT
On the Stage! Fanchon & Marco's "EYES IDEA" GEORGIE STOLL BAND
A Metro-Goldwyn-Mayer TALKING picture

Praise AND ONLY PRAISE
Read the Reviews! LOUELLA PARSONS in the Los Angeles Examiner
GRETA GARBO in "Anna Christie"
35¢ FOX MOVIETONE NEWS • M-G-M COLORTONE REVUE
DOORS OPEN CRITERION

$15,000 BOULEVARD
"The VERY IDEA"
Sadie's Heart-Creaking Post-Moving All-Dialog Dolly-ing starring the famed FRANK CRAVEN

HENRY DUFFY THEATRE
BROADWAY near 9TH
PRESIDENT
LAST 4 NIGHTS
DALE WINTER - HENRY DUFFY
THE MOST EXCITING PLAY EVER WRITTEN
THE CAT AND THE CANARY
Starting Sunday Matinee, Feb. 2
HENRY DUFFY PLAYERS
KOLB AND DILL
GIVE AND TAKE

EL CAPITAN
HOLLYWOOD BLVD. near HIGHLAND
LAST 4 NIGHTS
TOM MOORE - MAY McAVOY
in DAVID BELASCO'S GREAT COMEDY SUCCESS "THE BOOB"
Starting Sunday Matinee
HENRY DUFFY PLAYERS
MARY BOLAND
in "LADIES OF THE JURY"
THE FAMOUS AMERICAN COMEDIENNE
THE JOLLY FARCICAL FROLIC

PLAYHOUSE
NINE ST. near HOLLYWOOD BLVD.
HENRY DUFFY PLAYERS
THE FAVORITE CHARACTER COMEDIAN
ROBERT McWADE
in A GALE OF FUN
"It Pays to Advertise"
with PATSY RUTH MILLER
EVES. 35¢ to $1.50 MATS. 25¢-50¢-75¢ SEATS ON SALE AT CURTIS

There's always a better show at LOEW'S STATE
LAST DAY
HOLLYWOOD REVUE
STARTS Thursday
MARION DAVIES
IN NOT SO DUMB
A King Vidor Production for Metro-Goldwyn-Mayer with ELLIOTT NUGENT RAYMOND HACKETT
On the Stage! Pansboro & Marco's "EYES IDEA" GEORGIE STOLL BAND
SAT. at 1130 Midnite REVEL
Praise AND ONLY PRAISE
Read the Review of LOUELLA PARSONS in the Los Angeles Examiner
GRETA GARBO
IN HER FIRST TALKING PICTURE
"Anna Christie"
DOORS OPEN 9 a.m.
CRITERION
Broadway at Seventh
BOULEVARD
RY IDEA"
HENRY DUFFY THEATRES
PRESIDENT
WINTER GARDEN HENRY DUFFY
"THE CAT AND THE CANARY"
OLB and DILL
GIVE and TAKE
EL CAPITAN
HENRY DUFFY PLAYERS present
MARY BOLAND
"LADIES OF THE JURY"
PLAYHOUSE
HENRY DUFFY PLAYERS present
ROBERT McWADE
Pays to Advertise
PATSY RUTH MILLER
ORROW EVENING AND OPENING of
MURPHY'S OP HOUSE
"Food That IS Food"
RVICE ONLY—2 SITTINGS

Paramount 6th WEEK
HELD OVER!
MAURICE CHEVALIER
in "The LOVE PARADE"
ERNST LUBITSCH production
with JEANETTE MacDONALD
let the critics tell you why!
LOUELLA PARSONS EXAMINER
EDWIN SCHALLERT TIMES
HARRISON CARROLL HERALD
MONROE LATHROP EXPRESS
ELEANOR BARNES DAILY NEWS
LEWELLYN MILLER RECORD
2nd SMASHING WEEK! STARTS TOMORROW!
Doors open 10:A.M.-35¢ til 1 P.M.
MILTON CHARLES Paramount Sound News

UNITED ARTISTS BROADWAY at NINTH
LAST TIMES FRIDAY
Norma Talmadge in HER FIRST ALL TALKING picture
"NEW YORK NIGHTS"
with GILBERT ROLAND
A LEWIS MILESTONE production
A JOSEPH M. SCHENCK presentation
PAULINE FREDERICK LUCILE GLEASON
"Don't Believe It"
DARE USE THAT PHONE!" Begins SATURDAY
THE LOCKED DOOR
SCANDAL
LA ROCQUE
STANWYCK
BRONSON
BOYD
PITTS
GEORGE FITZMAURICE production from Channing Pollock's celebrated stage play.
UNITED ARTISTS ALL TALKING PULSE POUNDING MELODRAMA

"THE DESERT SONG" HERO SINGS HIS NEW ROMANTIC LOVE SONGS
NEW MOON
MAJESTIC THEATRE
TONIGHT 8:15 BARGAIN MATINEE Wed. & Sat. 50c, $1, $1.25 Nights: 50c to $2.50

William K. Smith presents BY POPULAR DEMAND
Lucille La Verne in HER INTERNATIONAL SUCCESS
"SUN-UP"
WITH ORIGINAL CAST
CHARLOTTE GREENWOOD & GRANT WITHERS in
"SO LONG LETTY"
ALSO VAUDEVILLE ACTS ON THE VITAPHONE & LATEST NEWS

LIES THEATRE
BURLESQUE
"BE HAPPY"
"AS YOU LIKE IT"
WITH FRANCIS PARKS
60 PEOPLE — MOSTLY GIRLS
MIDNIGHT SHOW EVERY SATURDAY

LENORE ULRIC TO PLAY HERE

Belasco Will Present "East of Suez" Soon

Waring's Pennsylvanians at Mason in March

Eric Snowden Has Leading Role at Music Box

BY MURIEL BABCOCK

Lenore Ulric, one of the most exotic stars of the American stage, is going to appear at the Belasco Theater in "East of Suez," a Somerset Maugham drama.

The engagement will start immediately following the close of "Journey's End," the English war play, now in its second week.

No definite date has been set inasmuch as "Journey's End" is doing excellent business and probably is in for a run.

This announcement was forthcoming yesterday from the offices of Edward Belasco and Homer Curran and sets to rest any number of rumors as to the incoming attraction.

Miss Ulric has not been seen on the Los Angeles stage since "The Bird of Paradise," at the Mason in October, 1913. Since, until entering pictures a short time ago, she has appeared under the exclusive management of David Belasco, taking part in such things as "The Son Daughter," "Kiki," "The Harem," "Tiger Rose," "Lulu Belle" and "Mima."

The cast for "East of Suez," done originally in London at His Majesty's Theater, is now being assembled.

Waring Show at Mason

A wire from New York yesterday gave the news that Fred Waring, director of Waring's Pennsylvanians, will take over the Mason Opera House for eight weeks or more beginning March 17.

A campus musical show entitled "College Daze" by Pat Ballard, Tom Waring and Charlie Henderson will be presented, in which Waring's Pennsylvanians will be featured.

It is planned to make the production into a motion picture following the engagement. Waring and his assistants will arrive here February 20 to begin rehearsals.

Shakespeare Player at Music Box

In the cast of "So To Bed," James B. Fagan's roguish comedy of the seventeenth century, at the Music Box, is a former Stratford-Upon-Avon player, by name Eric Snowden.

Snowden began his professional career with the Shakespeare players and admits being "up" in twenty-one of Master Will's plays. He came to America with Sir Herbert Tree. For two seasons he was director of the Buffalo Community Theater.

Zelma O'Neal Recuperates

Zelma O'Neal of "Follow Thru," recently at the Mason, is recuperating at the Osteopathic Hospital from an operation for appendicitis. Miss O'Neal had rather a bad time of it. She was ill during the San Francisco engagement of the show and finally, under orders from her physician, started by plane for Hollywood and the hospital. Near Palmdale the plane was forced down by a snowstorm and delayed eight hours. Now she is getting better and hopes soon to report for motion-picture work at Paramount.

Rod La Rocque Plays Villain in 'Locked Door'

"The Locked Door," opening at the United Artists' Theater Saturday, brings Rod La Rocque to the screen in a new role, that of a gentleman villain, and William Boyd, star of the original stage production of "What Price Glory?" Others featured in the all-star cast are Barbara Stanwyck, the star of "The Noose" and "Burlesque."

"New York Nights," Norman Talmadge's first talking picture now at United Artists, will be seen for the last times Friday. The star's audible film debut takes the form of a metropolitan romance with its setting in the glamorous roaring forties district of New York. The name by which this locale is popularly known is Tin Pan Alley.

Gilbert Roland is cast opposite Miss Talmadge in the role of her song-writing husband. Others in the cast are John Wray, Lilyan Tashman, Roscoe Karns and Mary Doran.

Colorful Scene of London Life in Warner Film

A slice of London life, as Barrie might call it, was literally transferred to Los Angeles streets during the filming of "The Sacred Flame," the Warner Brothers production which opens a week's engagement at Warner Brothers' Theater in Hollywood Friday, with Pauline Frederick in the star role.

The occasion was the filming of a number of scenes outside one of the city's largest churches, and showing guests arriving for a wedding in high society. The streets before the great church were thronged with fashionably dressed women and men, and many others in the brilliant uniforms of various British military units. English bobbies kept the crowds in check and made a pathway for the bridal party.

PALESTRINA CHOIR TO APPEAR TONIGHT

The first public appearance of the Palestrina Choir, led by Thomas Taylor Drill, will take place at the Catholic Women's Club on Menlo avenue tonight.

The choir has been organized to perpetuate the beautiful religious music of the Catholic church and has for its sponsors many prominent in the civic and church life of the community. The Bierlich Trio will assist and well-known singers will be soloists.

Talking Screen Reveals New Star

Ramon Novarro and Dorothy Jordan

In a scene from "Devil May Care," which will have its first local showing at the Carthay Circle Theater tonight. The traditional gala premiere will start the picture off.

FIRST DUAL TALKIE ROLE SCHEDULED

Jack Mulhall Portrays Two Brothers in "Dark Streets" at R.-K.-O.

Another chapter in talking-picture history will be written tomorrow at the R.-K.-O. Theater, it is said, when Jack Mulhall is seen portraying a dual talkie role in the film production, "Dark Streets."

Mulhall plays the parts of two brothers, one a policeman and the other a gangster. While the silent screen presented many dual roles, this is the first time it has been tried in the talkies, it is declared. Lila Lee portrays the leading feminine role.

Today marks the final showing of Vina Delmar's story of youth, "Dance Hall," produced by Radio pictures. It features Olive Borden, Arthur Lake and Joseph Cawthorn.

COMEDY OF MODERN YOUTH PREVIEWED

"Down With Wimmin" Brightly Amusing; Author Has Leading Role

BY KATHERINE T. VON BLON

Adolescent youth with its lusty bravado and all its subversive concomitants, its tragic fervor, its unconscious humor, has a downright fling in "Down With Wimmin," by Emerson Treacy and Rex Smith, which received its premiere at Pasadena Community Playhouse Monday.

The revolt of the serio-comic moon calves against the domination of the devastating flapper is sketched quite in the mood of modern youth. The intrinsic truth about these embryo men with their pathetic idealism, their emotional complexes, their battles with the sophisticated sisters, is told with sympathy and a naivete.

"Down With Wimmin" is really curiously free from stage affectations. Its approach is casual and so natural and amusing that it is not to be classed with the ultra-collegiate tribe. It rather strikes a nice gait of its own, savoring mainly of prep school. There are some merry moments in the play and the dialogue is well spiced with humor and drollery.

Emerson Treacy of the Duffy Players, one of the co-authors, enacted a leading role with naturalness and sympathy. Ann McKay was quite the modern flapper. Ruth Nelly was prettily competent, Robert Young managed some good comedy and Wilson Whitely pleased with an amusing portrayal.

Fox Palace to Screen Drama of Negro Life

With "Untamed," starring Joan Crawford, ending its engagement today, "Hallelujah," vivid drama of negro life on the cotton plantations of the South, will return tomorrow to the Fox Palace Theater for its second run at that house.

First achieving distinction for his direction in "The Big Parade," King Vidor both wrote the story and directed the filming of "Hallelujah," which features a cast composed entirely of colored players. Daniel Haynes, principal of "Show Boat" and other New York stage productions, is seen in the leading role, Nine Mae McKinney is cast opposite.

Wide Appeal of "Sun Up" Noted

"Sun-Up," now playing at the Vine Street Theater, has a wide emotional scope, it is said, and though the theme and action are provincial, it appeals to all classes and nationalities.

Paris approved it, though Lucille La Verne and her cast spoke English. London kept it running to capacity houses for two years, although it was a complete contrast to British customs and interests. Boston and New York, with their modern civilization, felt the power of its simplicity and directness.

NEW TROUPE AT BURBANK

"Artists and Models," which is now playing at the Burbank Theater, is good burlesque entertainment. The costuming of the ensemble is colorful and the cast of the new company comprises several burlesque stars of the eastern wheels. Beatrice Franklin, new prima donna, offers pleasing selections.

MISS BAIRD PLAYS EXACTING PROGRAM

Former Occidental Girl Returns From Concertising to Win New Plaudits

BY ISABEL MORSE JONES

Miss Martha Baird, a well-known young pianist, gave a guest recital at Occidental College Music Hall last evening that was attended by a large, distinguished and appreciative audience. Miss Baird is an alumna of this western college and authough her recitals have been chronicled in Europe and Eastern America, this was her first appearance in Southern California I believe.

The program was conventional and demanded much of the pianist. Beginning with Bach, Scarlatti and Brahms; it included the funereal sonata by Chopin and ended with Debussy, Prokofieff and Liszt. Encores generously given, consisted of a Chopin waltz and Percy Grainger's "Shepherds Hey."

Miss Baird is a pianist of hard-won achievement. She has an equipment which many performers might envy. A certain taste and intelligence is apparent and she evidently feels deeply the emotions she endeavors to portray. Three things prevent her from being a highly enjoyable artist: a lack of innate rhythm, an underdeveloped tone sensitivity which allows her to pound, and a lack of freedom which creates dryness in her phrasing. The Bach Chorale and the Chopin B flat minor sonata were the high points of the concert-list.

The new music hall at Occidental is one of the most attractive recital rooms in this vicinity. The acoustics are excellent. It is intimate in size, although it seats several hundred and is decorated in perfect taste for the art which it serves. Occidental is to be congratulated.

Anne Cornwall to Enact Chief Feminine Role

For the chief feminine role in "Give and Take," the farce-comedy which brings Kolb and Dill to the President Sunday, Henry Duffy has engaged Anne Cornwall, well-known film actress. Miss Cornwall played Billie Moore, the heroine, in the Vine-street production of "Broadway" last year, and appeared in New York in "Oh, Look."

"Give and Take" will provide Kolb and Dill with two of the funniest roles of their careers, it is said, the former as John Bauer, the head of a California fruit cannery and the latter as Albert Flower, his foreman and lifelong friend.

"Love Parade" Held Over for Another Week

"The Love Parade" will remain at the Paramount Theater for a second week. This musical romance starring Maurice Chevalier has done such business during the first week that it was necessary to continue it.

The idol of the French stage, Chevalier, has proved the greatest attraction yet to show at the Paramount. Ernest Lubitsch directed. Victor Schertzinger, composer of "Marcheta," composed the music, while the lyrics are by Clifford Grey.

Playing opposite Chevalier is beautiful Jeanette MacDonald, well-known Broadway musical comedy star. The supporting cast includes Lupino Lane, Lillian Roth, Eugene Pallette, Ben Turpin and Lionel Belmore.

ANNOUNCING

THE world premiere of RICHARD BARTHELMESS in "SON OF THE GODS" at WARNER BROTHERS DOWNTOWN THEATER at Midnite next Saturday night.

Without exception those who have been privileged to preview this remarkable First National Vitaphone talking production, pronounce it the star's greatest characterization, eclipsing even his memorable roles in "Broken Blossoms" and "Tol'able David."

A gorgeous romance, adapted from Rex Beach's best selling novel, "Son of the Gods" is unquestionably the greatest of all Barthelmess pictures.

All seats are reserved at $1.00 and are now on sale at the Warner box offices.

WARNER BROS. THEATRE IN HOLLYWOOD
ONE WEEK ONLY Starting FRI.
BECAUSE OF THE DELICATE NATURE OF THE STORY WE DO NOT RECOMMEND THIS PICTURE for CHILDREN
Pauline FREDERICK in THE SACRED FLAME
Conrad NAGEL
LILA LEE
A Warner Bros. VITAPHONE TALKING PRODUCTION
W. Somerset Maugham (Author of "Rain")
CONTINUOUS 1 TO 11 P.M. POPULAR PRICES
Last 2 Days MARILYN MILLER in "ALLY"

WARNER BROS. DOWNTOWN THEATRE
YOU WILL NEVER FORGIVE YOURSELF IF YOU MISS
Warner Bros. Present VITAPHONE REVUE
SHOW of SHOWS
ALL-COLOR
Last 4 Days
35¢

TONIGHT'S THE NIGHT
THEY'LL ALL BE HERE! Come . . . Sit With Them!
RAMON NOVARRO, MARION DAVIES, JOHN GILBERT, WILLIAM HAINES, BUSTER KEATON, NORMA SHEARER, KARL DANE, GUS EDWARDS, LAWRENCE GRAY, RENEE ADOREE, HOLS ASTHER, WALLACE BEERY, JACK BENNY, CHARLES BICKFORD, JOHN MACK BROWN, MARIE DRESSLER, MARION HARRIS, HEDDA HOPPER, LEILA HYAMS, RAY JOHNSTON, DOROTHY JORDAN, CARLOTTA KING, CHARLES KING, GWEN LEE, BESSIE LOVE, GEORGE F. MARION, NINA MAE, JOHN MILJAN, ROBERT MONTGOMERY, POLLY MORAN, ANITA PAGE, BASIL RATHBONE, BENNY RUBIN, DOROTHY SEBASTIAN, LEWIS STONE, LOUIS B. MAYER, IRVING THALBERG, CLARENCE BROWN, LIONEL BARRYMORE, CECIL B. DE MILLE, SIDNEY FRANKLIN, MARSHALL NEILAN, FRED NIBLO, KING VIDOR, FRANCIS MARION
CARTHAY FOX CIRCLE
the world will greet a new- LOVER DIVINE
Ramon NOVARRO in "DEVIL MAY CARE"
with MARION DAVIES-DOROTHY JORDAN and an M-G-M Special
SCENARIO BY HANS KRALY DIALOGUE BY ZELDA SEARS MUSIC BY HERBERT STOTHART
SIDNEY FRANKLIN
CARLI ELINOR ORCHESTRA
FIRST NIGHT PRICES
ORCHESTRA $5.00 BALCONY $3.00
FOR TONIGHT'S PREMIERE all seats reserved Phone Fox Theatre 1104 for Orch. 7th & Broadway Balc. 8th & Broadway
DON'T WAIT! RESERVE TODAY!
ADDED! M-G-M's All-Star Revue "COLLEGE HOUND" FOX MOVIETONE NEWS

HURRY! HURRY! LAST 4 DAYS
OF THAT GLITTERING GLORIOUS MUSICAL STAGE ROMANCE
oh SUSANNA!
with CARLOTTA KING and WALLACE MacDONALD
"The Show with the Mighty Note Chorus"
HEAR THE LATEST HITS! "I'M THE LAST ONE TO BE LONELY" "WHAT WOULD YOU DO?" "SUSANNA" "OH, SUSANNA"
MATS. WED. & SAT.
MAYAN

BAMBINA
South Sea MAD MERRY WHIRL of VENETIAN CARNIVAL TIME
NANCY WELFORD • AL ST JOHN
MARIE WELLS • ERNEST WILSON
BARGAIN MATS. Wed. & Sat. 25¢ Entire Last Week
MAYAN

BELASCO TONIGHT MATS. WED. SAT. 2:15
WE. 8:15 AT 8:15
GILBERT MILLER, BY ARRANGEMENT WITH MAURICE BROWNE—PRESENT
JOURNEY'S END
The Play That is Sweeping the World.
BY R.C. SHERRIFF

BROADWAY BET. 6TH & 7TH PALACE TUCKER 6964
25¢ 1 P.M. to 6 P.M. Continuous Daily
JOAN CRAWFORD in "Untamed"
STARTS TOMORROW
KING VIDOR'S "HALLELUJAH"
LAST TIMES TODAY

Million Dollar
BROADWAY at 3rd
Now Showing Clancy Carroll in "Sweetie"
All Talking—Singing
Catch JACK OAKIE
Starts February 5th CHARLES "Buddy" ROGERS
"HALFWAY TO HEAVEN"

WANT-AD INDEX

	Page
NOTICES OF SPECIAL INTEREST	16
LOST AND FOUND	16
SPECIAL NOTICES	16
TRAVEL OPPORTUNITIES	16
AUTOS FOR HIRE	16
SPECIALTIES FOR WOMEN	16
PERSONALS—Business	16
BUSINESS ANNOUNCEMENTS	16
EDUCATIONAL	16
CONTRACTORS, BUILDERS	16
WANTED—Help, Male	16
WANTED—Help, Female	16
WANTED—Help, Male, Female	16
EMPLOYMENT AGENCIES	16
WANTED—Situations, Male	16—17
WANTED—Situations, Female	17
WANTED—Situations, Male and Female	17
WANTED—To Rent	17
TO LET—Rooms	17
TO LET—Hotel Rooms	17
TO LET—Rooms and Board	17
TO LET—Housekeeping Rooms	17
TO LET—Apartments	17
TO LET—Flats	17
MOVING TRANSFER	17
TO LET—Houses, Furnished	17
TO LET—Bungalows in Courts	17
TO LET—Houses, Unfurnished	17—
TO LET—Suburban, Beach	18
TO LET—For Business	18
TO LET—Miscellaneous	18
AIRPLANES	18
AUTOMOBILES	18
FURNITURE	18
SEWING MACHINES	18
MUSICAL INSTRUMENTS	18
RADIOS	18
MACHINERY	18
FOR SALE—Miscellaneous	18
WANTED—Miscellaneous	18
SWAPS—All Sorts	18
HORSES, MULES, CATTLE	18
POULTRY AND SUPPLIES	18
PETS AND SUPPLIES	18
HOUSES—For Sale	18—19
HOLLYWOOD	19
BEVERLY HILLS	19
WESTWOOD HILLS	19
GLENDALE	19
PASADENA	19
ALHAMBRA	19
SAN MARINO	19
CITY LOTS—For Sale	19
BUSINESS PROPERTY	19
INDUSTRIAL PROPERTY	19
INCOME PROPERTY	19
SUBURBAN PROPERTY	19
BEACH PROPERTY	19
POULTRY RANCHES	19
COUNTRY PROPERTY	19
MOUNTAIN AND CANYON	19
EASTERN AND NORTHERN	19
GOVERNMENT LANDS	19
OIL PROPERTY	19
ORANGE, LEMON, WALNUT	19
STOCK AND DAIRY RANCHES	19
REAL ESTATE—For Sale	19
ACREAGE FOR SUBDIVISION	19
WANTED—To Purchase Real Estate	19
FOR EXCHANGE—Real Estate	19
MONEY TO LOAN	19—20
MONEY WANTED	20
MORTGAGES, TRUST DEEDS	20
STOCKS AND BONDS	20
MINES AND MINING	20
APARTMENTS, HOTELS	20
BUSINESS INVESTMENTS	20
BUSINESS OPPORTUNITIES	20
LEGAL NOTICES	20
TOO LATE TO CLASSIFY	20

WANT-AD RATES

EFFECTIVE DECEMBER 1, 1928.

Rates per line insertion, 30 consecutive times, 24c Daily, 28c Sunday; 7 to 29 consecutive times, 25c Daily, 31c Sunday; 3 to 6 consecutive times, 28c Daily, 35c Sunday; ONE TIME, 40c Daily, 50c Sunday. SITUATIONS WANTED, 7 or more consecutive times, 16c Daily, 19c Sunday; 3 to 6 consecutive times, 17c Daily, 20c Sunday; ONE TIME, 24c Daily, 27c Sunday. Advertisements for the subheadings "PAINTING, DECORATING, CARPENTERING," "DRESSMAKERS & SEAMSTRESSES" and "NURSES" are not classified as Situations Wanted Advertising and will be charged for at the General Want-Ad Rates, 40c Daily and 50c Sunday.

EMPLOYMENT AGENCIES, MOTION PICTURE ADVERTISING, etc., under any classification, 30 consecutive times, 26c Daily, 32c Sunday; 7 to 29 consecutive times, 27c Daily, 34c Sunday; 3 to 6 consecutive times, 30c Daily, 40c Sunday; ONE TIME, 43c Daily, 55c Sunday.

Advertisements on rate-holder rates on application.

Advertising rates from outside of Southern California on application.

MINIMUM CHARGE 2 LINES

To estimate the cost of want ads count 5 average words per line. Words containing more than 8 letters should be counted as two words.

Advertisers should retain receipts given by The Times for payment of Want Ads, as no mistakes will be rectified without them.

Cancellation of advertisements before appearance cannot be guaranteed to take effect until after the advertisements have appeared once. Countermands must be received by 2:30 p.m. for daily issue and 6 p.m. Friday for Sunday Times. Cancellation of advertising running cannot be accepted after 4:30 p.m. except as noted above.

Rates for display advertising will be furnished on request.

The Times will not be responsible for more than one incorrect insertion of any advertisement ordered for more than one time.

The inadvertent omission or incorrect publishing of advertising will be rectified only by cancellation of the charge made for the service rendered.

Friday, 6 p.m., is closing hour for all ads for the early issue of the Sunday Times. Closing hour for the final and complete Sunday Real Estate Ad Section is Saturday, 12 noon. Cancellation of any advertisement running in the Real Estate Section cannot be accepted after this hour.

WANT-AD COLLECTION BOXES may be found in the following buildings:

Associated Realty Bldg., 510 W. 6th. Board of Trade Bldg., 111 W. 7th. Braun Bldg., 1240 S. Main St. Bryson Bldg., 145 S. Spring St. Byrne Bldg., 253 S. Broadway. California Bldg., 205 S. Broadway. Central Bldg., 108 W. 6th St. Chapman Bldg., 756 S. Broadway. Columbia Trust Bldg., 313 W. 3rd. Cotton Exch. Bldg., 3rd & Main. Douglas Bldg., 257 S. Spring St. Delta Bldg., 426 S. Spring St. Edwards & Wildey Bldg., 609 S. Grand Ave. Grant Bldg., Fourth & Broadway. Haggerty-Wilshire Bldg., 680 S. Vermont. Hellman (H. W.) Bldg., 4th-Spring. Hellman (I. W.) Bldg., 411 South Main. Hibernian Bldg., 4th-Spring. Higgins Bldg., Second and Main. Hillstreet Bldg., 815 S. Hill. Johnson (O. T.) Bldg., 4th-Bdwy. Knickerbocker Bldg., 643 S. Olive. Lane Bldg., 5th and Spring. Lankershim Bldg., 126 W. Third. Laughlin Bldg., 315 S. Bdwy. L. A. Ry. Bldg., 11th & Bdwy. Loew's State Bldg., 707 S. Bdwy. Pacific Electric Bldg., 6th & Main. Pacific Mutual Bldg., 523 W. 6th. Rives-Strong Bldg., 9th & Main. San Fernando Bldg., 406 S. Main. Security Bank Bldg., 6385 Hollywood Blvd. Severance Bldg., 105 W. 6th St. Silent Bldg., 735 S. Hill St. Stack Bldg., 4th & Broadway. Title Guarantee Bldg., 220 W. 5th. Van Nuys Bldg., 210 W. 7th St. Western Mutual Bldg., 321 W. 3d. Wright-Callender Bldg., 405 S. Hill. Y.M.C.A. Bldg., 715 S. Hope St.

TIMES TELEPHONE
MAdison 2345
Times MAIN OFFICE
Corner Broadway and First Street.
TIMES BRANCH OFFICE
619 South Spring street.

NOTICES—
Of Special Interest —1

TO ADVERTISE

Our new process we will call at your home & clean your 9x12 rugs for $1.50. This offer is good for 30 days only. DR. 5479.

MENTAL Scientist solves problems. 141 S. Clark Dr., Bev. Hills. CR. 9435.

LOST, FOUND, STRAYED—
And Stolen —2

BAG lost, Dr.'s medical bag. Return to 173 S. Sycamore. Liberal reward. No questions asked. RE. 3024.

BRACELET lost, Saturday night, at Shrine Auditorium, Orpheum Theater or Cuckoo Clock Inn, gold chain bracelet, set with 18 Baroque pearls. Please return. Liberal reward. Phone GR. 6219.

BROOCH (platinum) lost, Mon., bet. 8th & Sycamore, Wils. Blv., Wils. bus, 8 & Olive. Keepsake. Rew. OR. 2442.

BROOCH and earrings, garnet, lost Sat. p.m. Reward. Keepsake. TU.3163.

BROOCH lost, diams., 3 sapphires, Holly. or L.A. Rew. YO. 2565.

CAMEO brooch lost Monday. Liberal reward. Mrs. Lewis, PL. 6271.

CAT lost, gray with white paw, female; child's pet. Reward. 5024 Los Feliz Blvd. MO. 10978.

DOG lost, Pekingese pup, 6 mos. old, female, light tan with white front paws and chest, had on harness and leash—jumped out of car at 1135½ W. 27th St. Reward. WE. 8092.

DOG lost, springer Spaniel, liver & white pup, 4 months old. $50 reward. No questions asked. O. J. Griswold, box 256, Route 2, North Hollywood. Phone No. Hollywood 652-W.

DOG—English Bull, male, white with tan spots, right eye & ear black. Finder please notify owner. Phone TERRACE 9004. (Pasadena.) Reward.

DOG lost, dark brown, French bull, 8 mos. old, answers name "Puffy." Phone OR. 2318. Reward. 132 N. La Jolla.

DOG lost, Beverly Hills, white, male, wire-haired terrier, brown on head and ears. Name "Pal." Phone OX. 6090. Reward.

DOG lost, 8 yrs. old, collie, male, lac. white collar and vest, 4 white feet. Answers to name Rex. Liberal reward. VE. 2210.

DOG lost, Vine st., Sun., medium-size sand color SCOTCH TERRIER, fem. No collar. "Darby." Rew. HE. 9953.

DOG lost, police, with Iowa tag on collar. Answers to name "Lindy." Reward. CR. 9408.

DOG lost Saturday, male police. Answers to name "Ace." Small chain collar. OX. 4730. Reward.

DOG, police, found Thurs. night, OX. 9987 (wk. days GL. 4111, Sta. 262.)

DOG found, Russian wolfhound. Call VE. 4317 after 7 p.m.

DOG lost, wh. Spitz, 9 mo. nr. Sunset Dr. Child's pet. Rew. MO. 12072.

DOG found, police female. Owner pay for ad. Call AT. 7743.

EYEGLASSES lost, silver, folding, reward. 2731 Beverly Blvd. FI. 5185.

FUR—Sable necklace, lost Sat. afternoon, vic. 6th & Figueroa. Reward. Mrs. McNeely, Rm. 522. TR. 8271.

GLASSES, horn rimmed, in brown case, lost 1477½ W. 23 st. WE.2746.

NOTE book, black leather, bet. Ogden Dr. & Melrose Library. OR. 2286.

PIN, cameo, lost "J" or "F" car or bus, nr. Keepsake. Lib. rew. RO. 6266.

PURSE lost, ladies', entrance May Co. Hill St. or Broadway Dept. Store, Hill St. Money, keys and papers. Reward. Phone EM. 22... 1124 3d St.

PURSE red, lost, Orlando, Melrose or Beverly Blvd. Reward. OR. 5986.

SKATES lost, 2 pairs, lady's & man's, strapped together, Jan. 26, at L. A. Playgrounds, Big Pines. Reward. Clark, 611 N. Gage st.

SUIT case, blk. pat. leather, lost Tues. about 11 a.m. on Wilton Pl., bet. Venice & Wilshire Blvds. Reward. Finder please call RO. 3034.

WRIST watch lost, wh. gold, sapphires, diamonds, eng. M.E.M. Gift from deceased mother. Reward. 101 E. Los Felis Blvd., Glendale. Douglas 7525.

$500 REWARD

for return of plat. ring, center dia. about 2¼ Kts., 37 small dias.; plat. ring, center dia. 3.45 Kts., 7 dias. on sides; plat. brooch, three large dias. weighing 3.75 Kts., 42 smaller dias. and 6 sapphires, lost evening January 26 vicinity Westlake Park or Alvarado & Beverly Blvd., contained in alligator purse about 10 inches long. Notify Toplis & Harding, Inc., 216 Story Bldg. TRinity 5908.

LIBERAL REWARD

For return of two-strand graduated pearl necklace, 202 pearls, platinum diamond clasp, lost afternoon January 26. Notify Toplis & Harding, Inc., 216 Story Bldg. TR.5908.

FOUND—Lady's bag. Identify and pay for ad. HU. 0940-R.

SPECIAL NOTICES—
Miscellaneous —3

FALSE teeth appliances repaired as U wait. G.G. Lab. 112 W. 9. Rm. 721.

M. LIPPINCOTT, DIVINE HEALER. 100 OF TESTIMONIES. 143 W. 36TH.

Baths and Massage —3-A

MASSAGE & ALCOHOL RUB
Reclining cabinet sweat, shower, intestinal baths, expert nurse-masseuse. Under new management. 10 to 8 p.m. 747 So. Hill st. Room 217.

NURSE & MASSEUSE

Elect. & steam cab. baths. Massage. Op. Sun. & eve. 2812 W. 7. WA.0550.

MASSAGE, CAB. BATH & CHIRO. TRTS. 10-6. Sun. 10-3. 236 STACK BLDG. 228 4TH ST.

BATH & MASSAGE, $2

1820 W. 9TH ST.

MASSAGE, CAB. BTH AND CHIRO. TRTS. 10-6. Sun. 10-3. 236 STACK BLDG. 228 4TH ST.

MASS., cab. shower, health trmts. 10-10. Sun. 6. WA. 9327. 676 S. Verm't.

EXPERT MASSEUSE

MASSAGE, CHIROPRACTIC, cab. sweats, deep therapy light. 642 So. Broadway, Rm. 810. Hrs. 9 to 5:30.

MASSAGE & light treatments given in your home by colored nurse. Facials and shampoo. HU. 5836.

MASSAGE, alcohol rub, open daily & Sundays, 10 a.m. to 7 p.m. 1502 E. Florence Ave. Rm. 101.

SCIENTIFIC treat. for rheumatism & neuritis, spec. treat. for red. & dev. at your home. GL. 0526.

SUN-RAY treatment for reducing. Colonic irrigation, mass., chiro. 1907 Wilshire Blvd. FI. 0619.

NURSE, SPECIAL TREATMENT, SALT GLOWS, MASSAGE. DR. 3689.

ELECTRO cabinet baths and massage by colored. HU. 5271.

[illegible]

MASSAGE—colored. Your home only. HU. 7939-R by 12 m. aft. 5 p.m.

MASSAGE, vibrator, expert masseuse, at your own home only. FA. 4680.

EXPERT masseuse, needle spray baths. Your convenience. GL. 3661.

MASSAGE, LIGHT, MANIPULATIONS. 307 S. Hill St. Rm. 308. Open Sun.

EXPERT European masseuse. OR. 4410. Will go to your home.

SCIENTIF. mass., weight correct. Chir. 218 Garfield Bldg., 8th & Hill st.

CHIRO., quartz lights. Exper. nurses. 320 S. Western, Flat 2. WA. 1679.

MASSAGE, scalp & manicure. 812 Orpheum Thea. Bldg., 9th & Bdwy.

NURSE-MASSEUSE
GL. 7316.

MASSAGE, 224 S. Spring st. Room 309. Hours 10 to 8. Open Sundays.

Medical and Physicians —3-B

COLON CLEANLINESS
THE KEYNOTE OF GOOD HEALTH
Stomach and bowel sufferers should investigate my method of treatment. Diet, electricity, intestinal & colon bath. Dr. C. H. Wood, Chiropractor. 918 VENICE BLVD. WE. 3126.

MRS. W. HUGHES
Instruction given in the usage of the Mineral Salts, which constitute the basis of HEALTH. 586 N. Windsor Blvd. GL. 2517.

MAN DOCTOR

Spec. 30 yrs. New methods. Quick results. Ex. free. 319 Douglas Bldg., 3rd & Spring.

LOOK AT DOCTOR SHORES RECORD
36 successful years, specializing in catarrh, chronic & nervous diseases. 323 W. 6th st. Hrs. 11-7; Sat. 10-2.

WESTERN inst. electro-hydrotherapy; colon irr., reduc. Women exclusively. 444-B S. Western. 10-6 by appt. WA. 3653.

ALCOHOLISM 7-day treatments. Literature. DU. 1360 or GL. 0769. Health Service Inst., 118 S. Rampart.

CONSTIPATED? Scientific system of colon irrigation restores health. 747 S. HILL. RM. 216.

Sanatoriums, Hospitals, Etc.—3-C

El Retiro Sanatorium, suburban rest home for aged & invalids. Special diet & lamp treatment if desired. 527 W. Regent, Inglewood. TH. 3432.

CAN accommod. 2 persons, beautiful mountain home, 30 min. from City Hall. Drugless treatments if desired. Call afternoons, VA. 0685.

GRAD. male nurse will take 1 or 2 gentlemen patients in his home, any case. Dr.'s refs. or care for patient in patient's home. TU. 6452.

SMITH-SOTHARD HOUSE, convalescents, invalids, graduate nurse. Moderate. Phone Alhambra 4114.

WILL take elderly person or invalid in nurse's private home. Best of care. Phone UN. 7952.

MT. WASHINGTON REST HOME
Asthmatics, convalescents, elderly people. 4560 ALDAMA. GA. 7410.

REAL home for elderly man, pleas. surroundings, good care. GA. 8641.

HAPPY home for aged or conval. Sunny rms., diet. 4193 YORK BLVD.

REST home for aged people. Rates $50 mo. & up. Nr. Monrovia. DR. 1244.

Dentistry —3-E

PLATES repaired while you wait. LLOYD'S, 424 S. Broadway. Rm. 700.

TRAVEL OPPORTUNITIES—
Land, Water, Air —3-H

BIG CUT IN ONE-WAY FARES EAST via Southern Pacific Feb. 1 to March 2. For use in coaches. Speed, comfort, safety of transcontinental trains. For example saving in fare and Pullman to Chicago $30.97. Similar reductions everywhere east. Southern Pacific Ticket Offices or phone FAber 6161.

PHOENIX—Special low rate. Bonded, licensed sedan. 403 E. 8TH ST. Phone ME. 8355. Mr. Thompson.

LEAVING L. A. Jan. 31 for Salt Lake. Can take 2 or 3, help drive, in Hudson sedan. Refs. req. CR. 9739.

SAFEWAY STAGES, LOWEST RATES. Phoenix $12, Dallas $32.50. Terminal 218 E. 7TH ST. VA. 0030.

HOUSTON, New Orleans. Will drive for transp. Ph. MA. 5223. Mr. Holek.

ROOM for few passengers to Chicago —Call TR. 7906.

AUTOS FOR HIRE—
With or Without Driver—3-E

RENT A LIMOUSINE with chauffeur from us; by day, week, month or yr. You save money and trouble. For information call EX. 1211. 1703 W. Seventh St.

7-PASS. sedan, owner drives, low rates by day, wk. mo. ME. 7552.

LATE Packard 7-P. sed. Owner careful driver. Lowest rate. RI. 3361.

7-PASS. Packard sed. with or without driver. TR. 8217. Rm. 506.

SPECIALTIES FOR WOMEN
Services & Shops —3-W

ELECTROLYSIS, moles, warts & hair removed skillfully by physician. 219 FERGUSON BLDG.

Beauty —3-WA

WEIGHT Reduction. Internal Baths. Battle Creek Methods. GL. 6878.

SPECIALTIES FOR WOMEN
Services & Shops —3-W

Beauty —3-WA

World's Greatest Perm. (8 a.m.-9 p.m.)

A EUGENE! $6.50

With coupons.....6 mos. free care. New Croquinole Push Wave $4. Du Vernet, 3106 S. Vermont. RE.9416.

Hair —3-WB

MAKE YOUR OWN
French hair secrets that will stop falling, oily, brittle and dry hair, restores natural color. Guaranteed to grow new hair. Formula with complete instructions, $1. Hirben, P.O. 534, Long Beach, Cal.

ROSE GRAY WAVE SHOP
Hot Oil Shampoo with Permanent. 617 W. 7th, Rm. 222. TU. 8179.

CROQUINOLE, $4. (Open Eves.) Du Vernet, 3106 S. Vermont. RE.9416.

Miscellaneous —3-WG

TAKARA

HYGIENIC POWDER
for feminine hygiene, a soothing, cooling & cleaning wash. 50c & $1 per package. For sale at all Owl and other drug stores.

PERSONALS—
Business —4

HAPPINESS SUCCESS

FOR YOU
Spiritual Psychology, Psycho Analysis of your life will solve business, domestic and personal problems of love, marriage, health, changes, etc. Hrs. 11 to 5:30. Thurs. eve. until 8. Suns., 1 to 4. Analysis, $1. International Institute Psychology. 1924 W. 6TH ST.

WOULD YOU LIKE TO MANAGE an apt. house? See Mrs. Pepin for free analysis of your natural ability. Also assistance in getting into this well-paid profession. 539 S. RAMPART. DU. 2133.

DIABETICS—Now available starchless foods. Free of carbohydrates. Samples free. Diabetes controlled without the needle. Urinalysis free. Diabetic & Dietetic Laboratories, 1610 Vine st., Hollywood.

Social Center EM. 2302

Proper social contact for select ladies & gentlemen. Bridge, dancing, etc. Ref.

WILL party who purchased red fiber trunk, weight 250 lbs., with scenery depicting snow scenes, sold at auction in October from Atlantic & S. T. Storage, call GL. 5012.

SCIENTIFIC Astrology applied to business, personal and health problems. Nativities written. Geo. W. Smallwood, M.D., Pepperell, Mass.

EX-naval officer, 36, Annapolis grad., aviation exp., desires connection, consider anything anywhere. Address S. box 202, Times Office.

ARE YOU WORRIED?

Consult Bernard Int. Psycho Analyst. 327 Loew's State Bldg. 10 to 6.

FOR SALE—Genuine Peruvian shrunken Indian head with headdress in perfect condition. Address S. box 34, Times Office.

SUNSET Canyon Country Club proprietary memb. for radio or what? Address G. 470 17th street, Santa Monica. Ph. 26528.

ALI-DIN. Licensed MENTALIST, gives private readings daily from 1 to 5. Saturday, 1 to 10. 1605½ E. 62 st. LA. 0715.

WRITER wants financial backing. Lady literary inclined and enjoying secretary work preferred. Address S. box 31, Times Office.

WANT to purchase lumber yard and planing mill, L.A. Co. Must be bargain. Give full particulars. Address G. box 572, Times Branch.

DRIVING instruction by male expert, 6 yrs. in L.A. The best for less. 1st lesson free. GR. 0828 or GR. 1507.

CHESS
Learn to play in 5 lessons. Mr. Eggerding, Hotel Astor.

MENTAL HEALER (TROWARD) Specializ. mental case & gen. prac. $2. 671½ S. Bonnie Brae. DR.1702.

COMPANION, NURSE, MASSEUSE, CAN DRIVE, WILL TRAVEL, ANY CASE. TR. 0124. RM. 716.

ASTROLOGER, ERNEST H. LANGNER, 1906 Santa Monica Blvd. OX. 9142. Read My Ad in Sunday Times.

ALL CLUB MEMBERSHIPS, pay cash but sell on easy terms. Est. 1920. "Club" Brace, Detwiler Bg. TR.6929.

Auction Bridge Expert

Teaches at your home. OX. 1406.

SOCIAL club for refined and congenial people. Call or write Mrs. Warn... 446 West 4th st. ... CE. 4449.

BEAUTIFUL NEW RUGS MADE from your old Rugs and Carpets. CUDAHY RUG WORKS. HU. 8297.

BRIDGE games, afternoons & eves. Auct. & contract lessons. OR.7826.

CLUB CASA DEL MAR MEMBERSHIP FOR SALE. OR. 9021.

FAMOUS ASTROLOGIST
Valaire, 8001 San. Mon. Bl. OX. 3803.

SONGS wanted for phono. records & radio. Fig Newton. GL. 9140.

EXPERT driving instruction or will drive for you day or eve. EM. 3461.

FALSE teeth repaired while U wait. R. Nesmith,424BrysonBg.2&Spg.TU.9202.

LADY wishes to share home with cong. lady. Reas. Refs. GA. 4013.

WOMAN with capital, co-op. with Dr. Address T. box 296, Times Office.

POETRY for all occasions at 5c word. Address S. box 273, Times Office.

BRIDGE, Priv. lessons by expert. Practice Friday eves. RO. 8147.

WRITERS we pub. books, copyrt. Free bklt. T. Wetzel Pub. Co. 336 S. Bdy.

CLUB Casa Del Mar membership, $85. Call WH. 1320 5:30 to 7:30 p.m.

MUSIC arranged for poems, piano, orch. 2607 Marathon st. DR. 6548.

GRAD. nurse will give home comforts & care to elderly or inval. HO.5111.

Inquiries, Missing People —4-A

ANYONE knowing present address or whereabouts of George Dewey Snider, please write May Spellenberg, General Delivery, Eureka, Cal., news concerning him.

BUSINESS ANNOUNCEM'TS
Miscellaneous —6

PRINTING OF EVERY DESCRIPTION
Statements, billheads, noteheads, $2.90 per 1000 prepaid. Letterheads, envelopes, business cards, $3.90 per 1000 prepaid. Good work, prompt service. Salesmen wanted. Goldenrod Press, Box 63, Salem, Oregon.

PHONE your WANT-AD to The Times. No credit arrangement necessary. Courteous, experienced ad-takers day and night, will help you with your copy if desired.
PHONE: MAdison 2345.

AAA Rubbish Co., disposal neatly done. Reas. VA. 0662, if no answer call HU. 6639-W.

BANKRUPTCY schedules reasonably prepared. 330 Calif. Bg., 205 S. Bdy.

BUSINESS Letters Typewritten, 15c. 424 South Broadway, Room 911.

Income Tax Experts, Accounting, Auditing —6-X

ACCOUNTANT, opens, audits, keeps bks. Inc. tax. Reas. CR. 3347.

TAX SERVICE, AUDITS, SYSTEMS, HENRY WOOD Grosse Bldg. TU.7980.

Directory of Attorneys —6-A

ED ROBERSON, lawyer, has moved to 707 S. Hill. Room 1025. VA. 4770.

Collection Agencies —6-R

AGGRESSIVE collectors. Quick results. 631 Subway Term. Bldg.

Florists, Nurseries —6-H

ROBERT McCAW
Specializes in Floral Designs.
901 SO. GRAND. TU. 4237.

Patent Attorneys —6-M

EARN INCOME THRU NEW IDEAS
Apply for patent with prospects. PATENTS CO., R. 320, 205 S. Bdwy.

O. O. MARTIN, 426 S. Spring, R. 419. Reg. Atty. FREE EXPERT ADVICE to finance meritorious inventions.

HAZARD & MILLER. Send for book on Patents free. 5th floor, Central Bldg., 6TH & MAIN.

F. E. Maynard, Reg. Pat. Atty., 30 yrs. experience. Free infor. 315 W. 9th.

EDUCATIONAL — SCHOOL,
College, Private Instruction—7

Become an Electrician

Practical "job experience" shop training in armature winding; motor repairing; house wiring and estimating; power house operation & electrical supervision. Come out today and see men at work in a completely equipped electrical plant.

Earn living expenses while learning. Low tuition. Life scholarship. Complete Radio Service course included FREE this week. Open Mon. and Thurs. eves. Write or call for new booklet.
NATIONAL ELECTRICAL SCHOOL
4006 South Figueroa St.

National Retail College

Specializing in every branch of Retail business. Intensive practical courses to train for high salaried positions. Prospectus on request. 219 WEST SEVENTH ST. VA. 2535.

X-RAY & Physiotherapy Instruction. Separate or Combined Courses. National School of Physiotherapy, 444 S. WESTERN AVE. EX. 4727.

ASK for free consultation, day or eve'g. BRYAN AMES, Business Training Counselor, La Salle University, 645 Rowan Bldg. VA.4688.

ELECTRIC WELDING

7 machines, $1 hr., everything furn. School of Welding, 7421 S. Alameda.

ESTABLISHED MILITARY SCHOOL Will accept 10 sons of working parents at $30 per mo. Commandant. Address N. box 298, Times Office.

ABC SHORTHAND IN SIX WEEKS AVOID IMITATIONS
JANE CAWLE, SECRT'L STUDIOS 806 BROADWAY ARCADE. TU.9186.

FULLY paid scholarship in Federal School of Art, Minneapolis, Minn., discount for cash. Albert S. Hawken, Saticoy, Calif.

CALIFORNIA SCHOOL OF X-RAY. Classes just starting. GR. 4278.

EDUCATIONAL — SCHOOL,
College, Private Instruction—7

AUCTIONEERING, LEARN QUICKLY. Feb. night classes at R. 456, 727 W. 7th, Los A. Ph. OX. 2688. American Auction College, Beverly Hills.

INTERIOR DECORATION
Day & eve. classes. Beaux Arts School. 1709 W. 8th St., Rm. 416.

LEARN SWEDISH MASSAGE NOW. Health Inst., 1257 W. 7. MU. 2444.

LEARN WELDING, PRACTICAL TRAINING. 2500 SO. HILL.

Musical, Dramatic —7-A

SINGERS selected for Hollywood Opera Co. by appointment. Exposition 8238.

SINGERS, trained for radio and talkpict. $75, 3 mo. course, $50. OL.5554.

PIANO, wonderful method, sent. teach. pupils visited, reasonable. DU. 3034.

GUITAR, steel, gen. Haw'n. Teach you play like native. 237 W. 18. AT. 6703.

Dancing —7-C

DE LUXE DANCE ACAD.
Finest In America
8 One-Hour Lessons, $2
ENTIRE 2D FLR. BELASCO THEA.
1056 S. Hill. Hrs. 11-11

INDIVIDUAL studios, reasonable rates.

Embassy Private School

520 S. BROADWAY. FAber 1797.

2 YOUNG ladies will give 6 private lessons, $4. 718 S. Alvarado. DR.9109.

CONTRACTORS—
And Builders —8

SUBURBAN & CITY FINANCING—We pay up reas. lot balances, finance & build complete at guar. contract price. Free plan. Tri-Guaranty Bldg. Co., 3519 W. 6 St., L. A. DU. 7168.

WE build 2 rooms, $200; 4 rms., $500; bungs. courts, alteration, additions. J. LEAVER & CO., Contractors. 1024 BLACK BLDG. VA. 4455.

PAINTING & papering, old & new wk. Stucco water proofing & air brush painting. MR. ROBERTS. RO. 2713.

GARAGE $40 up, any size, anywhere. Shell of small house $180. 513 W. 54TH ST. A. M. WILSON. AX. 8781.

PLANS & specifications. $5 per set. Res., flats, apts., financing. 727 Story Bldg. Pinkenhinder. TU.5170.

BERT DALE
Apartments, stores built & financed. 340 N. La Brea. OR. 1141.

FOR a 1st class job at building, alterations or additions at rock bottom prices, call HU. 3483-J.

LET US BUILD ON YOUR LOT. Will finance. Submit plans. Our figures & quality will surprise you. OX. 8048.

COMBINATION carpenter & painter; good, reliable workman. Residence work a specialty. Larsen. LA. 1421.

C. Wesley Taylor, 100% fin. 4-r. $1500 5-r. $1700. 6-r. $2100. WH. 5738.

CEMENT work, no job too small, sidewalk patching done at once. TH.3929.

ALTA BUILDING CO., Estab. 1917. Phone MU. 1464. 611 Black Bldg.

REPAIRING, alterations, roofing. Concrete work. 10 mos. to pay. RE.8412.

CARPENTER wk. $5 per day, new or repair, day or job work. AL. 3963.

BUILD on your lot. Pay as rent. Arnew 421 H. W. Hellman Bldg. TU. 7662.

CARPENTER & contract, new, repair & cement. Gar. job or day. GR. 1112.

PAPERHANGING & tinting, 25c a roll & up. RO. 0528 or DR. 4259.

STORES, apts., houses financed and built. D. R. Abernathy. WA. 7816.

CARPENTRY, old or new, expert on remod. Call Thomson. VE. 3627.

Drainboards etc YO. 1517

PAINTING, PAPERING, TINTING. Papering, 25c roll. Ref. Ph. OL.0803.

PAPERING, Painting & Tinting. All work guar. REASONABLE. GA.8201.

PAPERHANGING, painting; city 15 years. Ref. Work guar. CH. 8039.

Tile Work Reas. TH. 0137

BUILDING & cement work, references. Mahaney, 409 Kilkea Dr. OX. 0715.

PLASTER patch., stucco waterproofing. Quick serv. GA. 5615; eve. GA. 6767.

PAINTING, tint., papering, roof repairs. Price about half. PL. 4325.

Bids Wanted —8-F

GENERAL CONTRACTORS
We are interviewing prospective bidders every day. We have 125 leads in our office at the present time. Come in. 442 I. W. Hellman Bldg. MU.8463.

Cement Work —8-D

CEMENT man, all-around, take work by day or contract. WY. 2159.

CEMENT work & repairing. Reliable. Reasonable prices. HU. 5876-J.

CEMENT, brick work, stucco plast. remod. est. cash or terms. EX. 1609.

Roofing —8-E

COMPOSITION shingles, old roofs repaired & coated. Best materials, experienced men. Orwan Roofing Co., 5513 So. Vermont Ave. YO. 1616.

ANYTHING from roof to basement, best material, reas. prices. ME.2786.

STOP all leaks in any kind of roof. Work guaranteed. JE. 0450.

GEN. roofing & repairing. ROOFSEAL stops leaks. Time payts. VE. 9061.

Hardwood Floors —8-K

$1 PER ROOM $1

Wax & polish. New elec. system. UNIQUE FLOOR SERV. OL. 0324.

OLD floors made like new and new floors installed. TH. 1287.

FLOORS machine sanded, cleaned, waxed. Hansler. EM. 7324. RO. 8923.

WANTED—HELP—
Male

ADVERTISEMENTS under this heading are restricted to those offering bona fide positions without any investment required. Positions requiring an investment will be found under the heading, "Investment Required." Educational ads will be found under the heading, "Educational—School, College, Private Instructions," "Business Training Course" and "To Learn Trades."

Miscellaneous —10

3 MEN for permanent positions in the publicity dept. of a young substantial Corporation which is growing and offers unlimited opportunity for rapid advancement to capable men. This work is pleasant and gives liberal drawing account. mornings only, MR. CRANE, 1701 So. Grand ave.

STOCK AND BOND

SALESMAN
Old established bond house, requires security salesman who can handle both bonds & stock. Co-operation, direct leads. Unusual opportunity. Mornings only, 702 SECURITY BANK BLDG. 5TH AND SPRING STS.

NOTICE

The Pacific Mutual Life Insurance Company will interview a limited number of men for permanent, dignified, unusually well-paid sales positions. Ask for Mr. Arms, 523 Pacific Mutual Building, Sixth St. and Grand Ave.

COMBINATION bookkeeper & stenographer, good wages. Ranch bookkeeper, $30 mo. & fd. 2 machine milkers (married or single,) $150 mo. Married orchard man, $3 day & house. Married ranch foreman (Imperial Valley,) $3 day & house. MURRAY & READY Employment Agency, 504 Towne Ave.

WANTED for assistant managerial position, educated & cultured man over 30, accustomed to meeting the better class of people. Married man preferred. Modest salary to start, with opportunity for advancement. Apply giving details and information. Address S. box 116, Times Office.

AN international concern needs the services of 6 men with collection exp. Must be neat & aggressive & not over 50 yrs. of age. Men having cars preferred, but not absolutely essential. Apply 9 to 12 a.m. WEDNESDAY only, Rm. 413, 215 W. 5th st.

WANTED: Salesmen, industrial stock issue, excellent set-up. Big money maker. Wonderful leads. 100% cooperation from officers. Enormous resources. Absolutely safe. Big comm. See MR. TAYLOR, 419 Merritt Bldg., 307 W. 8th st. TU. 5534.

AMBITIOUS talented young man to train for interior decorating. Must be financially able to support self during preliminary period. Herman Sachs Studio. Apply to Foreman, Federal Reserve Bank Job, 10th & Olive.

MAN of neat appearance to fill vacancy in adv. dept. Appointment work. Must be satisfied with $25 to $30 wk. start. Advancement. Mr. Jordan, 220 Bdwy. Bldg., Pasadena.

YOUNG man now employed interested in learning accounting will be given the opportunity to qualify for a permanent position. Address T. box 298, Times Office.

YOUNG man experienced in art & gift line, to work in stockroom & as salesman in shop out of city. Give personal particulars & phone no. Address X. box 533, Times Branch.

YOUNG man, housework for bachelor & assist in business. Out of city. Room, board & small salary. State experience and phone number. Address X. box 536, Times Branch.

MAN, neat appearing, to act as appointment clerk for large corporation. Good pay and advancement. Miss Walker, 2nd floor, Spreckels Bldg., 7th & Hill.

YOUNG man, 19 to 22 yrs., with motorcycle or car, living at home, for sales promotion work. Advancmt. Address T. box 300, Times Office.

BOY WITH BICYCLE. Must be 18. Good pay. Steady work. 513 Lindley Place, 5th and Broadway.

SALESMEN, house-to-house, make $60 to $80 weekly. 704 S. SPRING, Rm. 607, 9 to 12 only.

MAN, neat appearing, make appts. for Corp. Mgr. Good pay. Rapid advancement. 208 W. 8th. Rm. 1000.

MAN, sales work, good pay, exp. unnec. Apply 9 to 11 a.m. only, 904 Warner Bros. Theater Bldg., 7-Hill.

WANTED—HELP—
Male
Miscellaneous —10

SALESMAN

NOW!!

Is the time to make money. One of the oldest & most successful R.E. firms in So. Cal. is opening a new office. We have been paying salesmen who qualify $1000 & more per month. Experience is not essential, but you must have a car. We prefer those who are seeking a permanent connection. See Mr. Byssha, 9 to 11 A.M.
512 S. WESTERN AVE.

3 NEAT appearing men for about 3 hours' work each day—no selling or soliciting, drawing account, mornings only. MR. TAYLOR, 505 Central Bldg., Pasadena.

WANTED—Stockman with Fordson tractor; exp. 2538 Santa Fe Ave.

AUTOMOBILE HELP
AUTO EMP. AGCY., 702 E. 6th St.

WANTED—Experienced florist. Steffen Flower Shop, 644 S. Flower st.

FOOTMAN, local references. $30 R.B. FRY AGENCY, 405 SO. HILL ST.

CARTOONING TAUGHT
See MEYER-BOTH (ad. class 10CA.)

Store and Office —10-A

READ!

TO AGENTS, EXECUTIVES
PROMOTERS
SALESPEOPLE, MEN AND WOMEN

THE
Council Meeting
FOR
Census And Survey
TUESDAY EVENING
WELL ATTENDED
A REVELATION TO
ALL WHO CAME

BY REQUEST IT
WILL BE REPEATED
ON THURSDAY
EVENING AT 8 O'CLOCK
ACCOMPANIED BY
A MOTION PICTURE
WITH EDUCATIONAL
FEATURES WITH
REGARD TO LOS ANGELES
AND THE NEXT DECADE

THE PLACE
Equity Hall
221 FIDELITY BLDG.
548 SOUTH SPRING STREET

N. B.—
FOR PRIOR INFORMATION PHONE
FA. 4357
ASK FOR MR. BASKETT

STENO., 22-35, A1 exper. $125
Dept. mgr., collection agcy. ....Good
Adv. sales promotion mgr. $250
Collection correspondent $100
R. E. sect., property mgr. 30-40 Open
Buyer, ladies' coats ....Open
Silk yardage salesman ....Open
Asst. buyer, rugs, furniture ....Open
Bookpr., 22-30, opportunity $125
Acct. R.E. exper., ¼ days ....$
Public accts., sr. & semi-sr. Various
Executive acct., 26-30 ....$250
Aeronautical engineer, for sales & service work ....Open
Control chemists, univ. grads. $150
Ceramic engineer, young $150
Draftsman, turbine pump exp. Open
ORGANIZAT'N BLDRS. EMP. AGCY.
309 Chamber of Commerce Bldg.

[illegible]

Medical Correspondent

MAIL-ORDER EXPERIENCE
AAA EMPLOYMENT SERVICE, LTD. (Agcy.) 1031 S. Bdwy., 512 Western Pacific Bldg. Telephone WE. 3357.

WANTED: Bookkeeper, Burroughs, pt. time eves., assist public accountant. State age, exp. & education. Address S. box 113, Times Office.

ELLIOTT-FISHER, Burroughs Banking & Bookkeeping Machines in 4 to 8 wks. Machine Acct. Inst. 805 W. 7.

ACCT. C.P.A. EXP. $175
L. A. EMPLOY. BUR. (AGCY.) 909 LINCOLN BLDG., 742 S. HILL.

JR. & SR. ACCNTS. $150-250
SUMMERS & SUMMERS AGCY. 412 CONSOLIDATED BG. TR. 6146.

3 CHEMISTS, Grads. pref., fine opportunity, large corp., close in. $175. Hummel Bros., Agy., 529 Towne Av.

STENO., SALES, FURN., WHSL. OPEN. F. S. Beavis, Agcy. "Everything Human for the Office." Chapman Bldg.

Business Training Course—10½-A

Become a C.P.A.

Junior or Senior Accountant, Office Manager, Credit Manager, Auditor or Chief Accountant. Big demand for Accountants. See Help Wanted Columns. La Salle Home Study Training quick way to success. Call or write for free books, "Ten Years' Promotion in One" and "Accountancy, the Profession That Pays."
LA SALLE EXTENSION UNIV.
645 Rowan Bldg. VA. 4688.

ACCOUNTANTS' ASSOCIATION, Washington Bldg., F. S. Murdock, prop. Our acquaintance often aids bookkeepers to placement without charge.

BANK & book-keeping machines in 4 wks. MacKay's, 612 S. Figueroa. Calif. Com. College, 2711 W. 6th.

YOUNG men, we place you with 5 weeks' training. LA VAKE CALCULATING CO., 1031 S. BROADWAY.

Salesmen, Solicitors —10-B

SECURITY SALESMEN

Security house, representing several Eastern underwriters, can use men of ability who are real producers. Can use several men in Long Beach and Orange County. High-class, fast-selling issues. Good profit and full co-operation. Call Mr. Burton, VA. 4106, for appointment.

WANTED—
Two experienced Neon Sign Salesmen

We have two territories open for experienced Neon sign salesmen. Absolutely no applicant will be given consideration unless he has had at least six months' actual experience selling Neon signs. See Mr. Manning today.

Neale Rainbow Light Corp., Ltd.
1800 W. Pico St.

REAL ESTATE SALESMEN
are finding this one of the most unusual opportunities extent. No property to sell. Unlimited earning capacity pyramids from your efforts. Permanent positions for a few qualified licensed salesmen who can meet our requirements.
MUTUAL REALTY EXCHANGE, LTD.
345 South Western avenue.

AN opening for a young man with aggressiveness, an exceptional future and a substantial drawing account for the man that qualifies. Mornings only. 290 WILSON BLDG., Huntington Park, Calif.

SALESMEN — GO GETTERS. WITH TACT & ability to interview banks, doctors and merchants on road; no selling. Unless your time is worth more than $100 per week do not apply. 124 W. 4th st., Room 402.

EXPERIENCED radio wholesale man with car for local & outside territory. Exceptional deal. See Mr. Baney, 10 to 12 only. 5918 S. Western ave.

NEW household article. Big demand will be created through Radio Program starting at once. Big money. 610 Builders Exchange Bldg., 7th and Los Angeles.

ADVANCE man and appointment clerk must be reliable and intelligent. Apply mgr., morning only. Union Development Co., 1st floor H. W. Hellman Bldg., 4th & Spring.

2 SALESMEN for staple article to merchants. Specialty exper. pref. Car will help. Can make $6-$8 day. Call at factory, 108 N. Beaudry St.

SALESM. $3.40 comm. on $7 selling. Protection of earnings against illness or injury. Inter Ocean, 421 Chester Williams Bldg. 5th & Bdwy.

I HAVE opening for 1 salesman, Salary or comm. Must have car. Ph. OL. 2191 for appt. bet. 10 & 2 only. Mr. Bagley.

SALESMEN experienced in Real Estate Brokerage. Foreclosed Properties only. See Hayden, 213 Edwards & Wildey Bldg.

SALESMEN, CALL ON CAFES Something new. 410 S. Chicago St.

WANTED—HELP—
Male
Salesmen Solicitors —10-B

Can You Qualify For A Real Sales Position?

We will employ five salesmen who can qualify for positions as assistant sales managers.

To these men we offer the best sales proposition in Los Angeles.

You will have direct contact with the sales manager and be given an opportunity to take a sales manager's position after 60 days.

Our men are satisfied and we are not looking for floaters.

This is a 20-year-old company. Some of our men have been with us for the past 10 to 12 years.

Any bank in California will O.K. our company.

Answer by letter only.

All inquiries confidential.

Do not send your reference.

Address S. box 79, Times Office.

Frigidaire

A subsidiary of General Motors will interview salesmen between 25 and 40 years of age, who are in position to handle local territories. The men selected will be given thorough training and satisfactory financial arrangements will be made. School will begin Feb. 3rd. Positions open Los Angeles and other near-by cities. Must have car. A distinct opportunity awaits the men who are sincere.

APPLY 1830 W. 7TH ST.
MR. SPICER

BROKERS CREW MANAGERS SALESMEN

In Los Angeles, Hollywood, Whittier, Montebello, Santa Monica, etc. Monthly income deal. (No real estate.) Lunch & lecture every day, except Sunday.
BIG OVERRIDE FOR BROKERS & CREW MANAGERS.
BIG COMMISSION FOR SALESMEN.
300 leads waiting. We help build crew. Plenty of advertising.
See ARTHUR GOULD, Pres. DAN MORGAN SMITH, V.P., at main office, 1400 S. San Gabriel Blvd., Rivera (midway between Pico & Orangewood, on S. Gabriel Blvd.)

SALESMEN

OUR PROPOSITION

is different, is pleasant and better still is HIGHLY REMUNERATIVE to the man over 35 who is enthusiastic and aggressive, who is looking for a permanent position and can finance himself during a period of 10 days' training. For further particulars, see Mr. Davis, Rm. 722, W. I. Hollingsworth Bldg., 6th and Hill sts., 9 to 4.

SALESMEN

Large Pacific Coast Banking Corporation has five important Southern California territories that MUST BE COVERED AT ONCE. State-wide publicity. Our clientele is growing by leaps and bounds. This is a permanent, profitable connection with a tremendous future. INVESTIGATE. 911 Haas Bldg., 7th & Broadway.

SECURITY SALESMEN WANTED
BOND AND MORTGAGE CORPORATION of Phoenix, Arizona, at this time handling the issue of the UNITED CLARENCE SAUNDERS STORES, INC. (Arizona-New Mexico) requires the services of several experienced security salesmen. Must furnish unquestionable references and be able to finance themselves. This issue is being sold in Arizona and New Mexico. Write BOND AND MORTGAGE CORPORATION, 701 SECURITY BLDG., PHOENIX, ARIZONA.

SALESMEN

THE TEN BEST IN CITY
MUST BE "TOP NOTCH"
APPLY 436 WEST 6TH ST.

WE WILL SELECT OUR MAN WEDNESDAY

This man is probably now profitably employed, but is alert to greater opportunity for profit and promotion. He is a man of proven sales & executive ability, not afraid of hard work. The opening in question is in one of our Southern California branch offices. See BELDEN, 3043 Wilshire Blvd., Wednesday.

SALESMEN—To sell a fast moving issue of common & preferred stock being offered for expansion purposes by one of the most successful building organizations in the southwest—plenty of leads and co-operation—excellent return to men who qualify. See Mr. Hammond. LEHMAN FINANCE CORP., LTD. 4307 Angeles Mesa Dr. VE. 5388.

Salesmen and Beginners

An independent business without investment. Permanency and security assured by protected territory with established clientele, worked by appointment.
REAL SILK HOSIERY MILLS
315 W. 5th St., Rm. 518
"World's Largest Silk Hosiery Mills"

SALESMEN of experience or men who have successfully sold bottled water, can find permanent employment with very satisfactory remuneration by applying in person immediately to 812 Rives-Strong Bldg., 9th & Spring Sts.

MEN of good appearance and address to call on middle-class people. Proposition legitimate and desirable. Easily sold. If less than $100 a week for 4 to 6 hours will satisfy you, don't respond. See Dr. Jacobsen, 312 California Bldg., 10 to 2.

ROOFING SALESMEN
Exclusive territory; good opportunity for live wires. Before 10 a.m., after 4 p.m.
GLOBE ROOF CO.
3809 W. JEFFERSON.

SPECIALTY SALESMEN

with cars to call on plumbing & tinner trades, good proposition to hustlers. Apply 2011 S. Vermont.

WANTED—Stock salesmen. Good reliable proposition. None but experienced, reliable, live wire men need apply. Must have references. Call ANgelus 0774.

WANT experienced real estate salesman well posted on Los Angeles property values. Call at office, Robert Marsh & Co., Inc., 300 Rives-Strong Bldg.

SALESMEN for oil stock proposition, under California permit, producing oil now, liberal commission, big future. Address N. box 79, Times Branch.

GROCERY SALESMEN, ATTENTION
We have an attractive side line for men calling regularly on the grocery trade. For partic. call BE. 1312.

SALESMAN with car for exclusive local territory, to sell well-known established product to building trade. Phone HO. 7764 for appointment.

WE want 4 experienced building and loan salesmen to work on large accounts only. We have the leads. 531 W. 6th st., 9 a.m. only.

PROFITABLE side line for building material salesmen. See Sales Manager, Duplex Mfg. Co., 634 N. La Peer St., L. A.

SALESMEN, brand new radio display advertising specialty. $100 weekly possible. Protected territory. Mr. McKinney, 5839 S. BROADWAY.

WANTED: Salesman. Must be a hustler and have car. See Nicholls, 814 San Fernando Bldg.

WANTED—Several salesmen familiar with building material. Apply 6300 SUNSET BLVD.

MEN—ARE YOU INTERESTED IN $10 a day? Apply 617 H.W. Hellman Bldg., 4TH & SPRING.

MEN of ability, permanent work, average earnings $40 a week. 704 S. Spring st., room 609.

GOOD personality and neat appearance to call on high-class clients. 806 WASHINGTON BLDG.

SALESMEN (2), high class, call on merchants and mfrs. 343 I. W. Hellman Bldg.

SALESMAN with car, to sell roofing houses. Can make $75 per wk. 1610 W. 9TH ST.

SALESMEN of proven ability, whose past record shows big earnings. Call 510 James Oviatt Bldg., 6th & Olive.

MEN WANTED—3 MAP MEN—
E. R. EVANS & CO.
6613 SUNSET BLVD.

SECURITY salesmen—If you want to earn $1000 monthly or better phone HO. 6771 for appointment.

SALESMEN, APPLIANCE, RETAIL & DEPT. STORES, 9:30 a.m. ROOM 100, 816 SO. FIGUEROA ST.

MEN — Sell Wherrie Pacific Coast clothes. Unusual values. Good com. Quick del. Rm. 509. 542 So. Bdwy.

Trades —10-C

MACHINIST, all around, out $7
Wood pattern maker, city $8
Hummel Bros. Agy., 529 Towne Av.

WANTED—HELP—
Male
Trades —10-C

WANTED—First-class picture framer and all around shop man. One who is competent to manage a two-man shop and is familiar with all branches of high-grade work. Give full particulars, references and salary expected. In city near Los Angeles. Address S. box 257, Times Office.

Commercial Art —10-CA

MEN AND WOMEN
Do You Like to Draw?
Unusual opportunity with the world's largest commercial art firm—MEYER BOTH CO. — for spare-time training. All material supplied. Call or write for free illustrated catalogue.
STUDIO OFFICE
916 W. P. Story Bldg.
6th & Broadway. Open eves. till 8.

ART STUDENT
To learn illustrating for advertising. Call at our studios or tel. Wake. 7364. McTeer COMMERCIAL STUDIOS, 261 East Colorado street, Pasadena.

Chauffeurs, Teamsters —10-D

CHAUFFEUR, some house work, $30 week. Give city references & age. Address X. box 542, Times Branch.

CHAUFFEUR, must know country well. A-1 references. No others need apply. Call 1705 W. 7TH ST.

Hotel, Restaurant, Club —10-E

NIGHT CLERK, MIDDLE-AGED, MUST BE SOBER. 1243 E. 7 ST.

Investment Required —10-K

BUSINESS MANAGER wanted for the Northwest's largest and most popular amusement park, $1,000,000 company, splendid salary and profits in business. Give complete references in first letter. Small investment required, which is secured. Council Crest, Inc., 423-5 Terminal Sales Building, Portland, Oregon.

RELIABLE party wanted to handle Watkins Products in Los Angeles. Customers established. Excellent opportunity for right man. Earnings over $40 weekly. Write The J. R. Watkins Company, 4563 Hollis St., Oakland, California.

MONEY FOR YOU AT HOME—Men & women can earn $15 to $25 a week in spare time writing showcards. No canvassing or soliciting. We instruct you & supply you with work. Write today. The Menhenitt Co., Ltd., 134 Dominion Bldg., Toronto, Can.

WANTED: An ambitious & reliable man who is looking for a future. Steady position, good salary. Investment $1600, which is fully secured. Call at 1282 SUNSET BLVD.

MAN to help in shop and service dept. of estab. bus. Can double money in 3 months. $500 required. $40 per wk. & bonus. Owner at 822 W. 9th st. No brokers.

MAN to answer phone calls and take an interest in a paying business. Experience unnecessary. Small investment. Good income in future. Call 2914 S. Western, after 12 a.m.

WANTED—Pressman with $3000 to invest in well established printing business in Los Angeles. Address X. box 583, Times Branch.

GOING concern wants man willing to work. Salary open. $500 required, money fully secured. Apply 5722 S. MAIN ST.

MAN as helper, auto park, service station. No exper. nec. If good worker. Opp. make $15 day, small inv. req. See owner. 910 S. HOPE.

HELPER for storage garage. Exp. req. and $300 cash. Can make $50 wk. OWNER, 1030 SO. HOPE.

RELIABLE man, light mfg. bus. $150 mo. $250 req. Apply 3827 S. Vermont.

MEN for sign work, no exper. nec. $7 to $9 daily. $15 req. 5263 S. Hoover.

FACTORY, want asst. mgr. Small inv. Good sal. & inc. 201 Grant Bldg.

WANTED—HELP—
Female

ADVERTISEMENTS under this heading are restricted to those offering bona fide positions without any investment required. Positions requiring an investment will be found under the heading, "Investment Required." Educational ads will be found under the heading, "Educational—School, College, Private Instructions," "Business Training Course" and "To Learn Trades."

Miscellaneous —11

HOSTESS

We have an opening for a lady of refinement, capable of meeting the public. Must be ambitious. Splendid remuneration. Only some one desirous of making permanent connection need apply. MR. WILLIS, 9 to 11 a.m.
512 S. WESTERN AVE.

UNIV. STUDENTS
My work offers you a very interesting field of endeavor. Come in and let me explain it to you. Mornings only.
GERTRUDE L. GEORGE
Founder and Director.
WOMEN'S SERVICE DEPARTMENT
1047 South Grand Ave.
Main floor.
New arrivals helped to get located.

LADY

We are making some changes and need 2 women over 35 who are capable of meeting the public. Pleasant work and short hours. You must have initiative.
SALARY IF YOU QUALIFY.
Mr. Willis any time after 9:30.
512 S. WESTERN. ... 5 CAR.

WANTED: An able energetic woman of strong personality to fill a position offering splendid financial returns together with a certainty of rapid advancement. Selling experience not necessary but education and refinement absolutely essential. See Organizer 9-12 daily. Suite 910-912 Broadway Arcade Bldg., 542 So. Broadway.

WOMAN—Nationally known concern has openings for several representatives in Los Angeles and on the road; drawing account for traveling expense paid to those whom we accept. We train you and supply leads. Position permanent, advancement certain. For interview Address P. box 107, Times Office.

CAPABLE woman for interesting work, generous pay and opportunity to earn an unusual financial return; position requires a woman between 25 and 45, of pleasing personality and good ability. State qualifications in first letter. Write only. DEPT. K. W. M. Garland Bldg.

LADY: Sales Manager of large So. Calif. Corporation can use middle-aged lady assistant. Good pay. See PERSONNEL MANAGER, mornings. 139 West Fifth St.

WOMAN, good education, discreet and alert for outdoor confidential work, paying $125 per month. State in own handwriting if employed, age, married or single, address and telephone, etc. Address V. box 503, Times Branch.

PACIFIC Com'l College, 909 S. Hill, wants girl for ½ day ofc. pos. $27 mo. Attend school ½ da. Assist other work. Rm. bd. $30 mo. VA. 9138.

HEAD waitress, Wilshire dist. Attractive, 34-38 size unif. $93 mo. Ward maid, hosp., out ... $40, R.B. Hummel Bros. (Agy.) 529 Towne Av.

HIGH-CLASS BUSINESS LADY, ACT AS PRIVATE SECY. & BKKPR. Address V. box 550, Times Branch.

MAIDS (white,) apartment house experience. References. Hotel Personnel Bureau (Agy.) VA. 6984.

SALESLADIES, take orders new line hosiery, lingerie, dresses, full, part time. Exp. unnec. 728 S. Hill, rm. 308.

LADIES work home, stamp patterns. If not experienced can learn. CALL 112 W. 9TH ST., ROOM 424.

HEAD waitress, cooks. Norwegian-Amer. Agy., 304 S. Bdwy. Rm. 220.

BEAUTIFUL room in exch. for staying eves. with boy 6 yrs. AN. 6305.

FOOD CHECKER, HOTEL, $90, MLS. Mutual Agency, 263 S. Broadway.

GIRLS for fountain work. Experience neces. Apply 1700 Sunset Blvd.

WOMAN to manage awning shop, 5122 S. Main. Campbell Awning Co.

LADY in sales department, good pay, steady work. 321 W. 3 st. Rm. 521.

Store and Office —11-A

A-1 BKPR., auto $110
A-1 Steno., under 25 ....$120
Legal steno. $110
Steno., tabulation typist $110
Steno., plumbing $90
Los Angeles Coml. Service (Agcy.)
307 Van Nuys Bldg. 7 & Spring Sts.

A-1 STENO., bkpr., 22-28 yrs. $120
Steno.-clerical, young $80
Experienced dictaphone opr. $80
Typist, light steno., young $75
Pacific Commercial Service (Agcy.)
532 Rowan Bldg., 5th & Spring Sts.

LEGAL steno. $110
STATISTICAL typ. steno. ....$110-$125
Steno., stk. rec. asst. bkpr. $85
Typ. Dr. ofc., nurse trng., yng. $90
BUSINESS SERVICE BUR. (Agcy.)
312 Spreckels Bldg. 714 S. Hill.

Van Keuren Service

COMMERCIAL PERSONNEL
1220 Garfield Bldg. VA. 8156 (Agy.)

EXPERIENCED millinery saleswomen. Only those thoroughly experienced need apply. See Mr. Rightman, Emporium, 538 S. Broadway.

STENOGRAPHER, experienced with some general office work; permanent position, state age and experience. Address S. box 164, Times Office.

WANTED—If unemployed or wanting a better office position call at Rm. 528 Metropolitan Bldg., 315 W. 5th. CALIF. COM'L SERV. BUR. (Agcy.)

AAA EMPLOYMENT SERVICE, LTD. (Agy.) 1031 S. Bdwy., 512 Western Pacific Bldg. Telephone WE. 3357.

BKPR. with auto exp. $200
Senior acct. ....Open
515 Merritt Bldg., 8th & Bdwy. Agy.

STENO., auto ins. exp. ....$90-$100
STENO., tall, model, yng., attr. $70
Collins Agcy., 1234 Loew State Bldg.

4 TO 6 WKS.—Become Elliott-Fisher bkpr., comptometer opr. Pays $150 mo. up. Machine Act. Inst. 805 W. 7.

STENO., COMPENSATION claims. $100
BUSINESS WOMAN'S REG. (AGY.)
620 Hellingsworth Bldg., 6th & Hill.

WANTED—HELP—
Female
Store and Office —11-A

STENO., FIGS., BEV. HILLS $100
BKPR., STENO., BEVERAGE ....
STENO., ASST. BKPR., REAL. $125
JUNIOR LEGAL STENO. $100
STENO., MACHY., HEAVY $125
BEAUTY CULT., HAVE CAR $100
BKPR., COMPT., WHLS. GRO. $115
CLK., COLLECT. AGCY. EXP. $90
BKPR., INS. EXP. ....Open
TYPIST, CASUALTY INS. $100
PACIFIC AUDIT & SYSTEM CO.
539 Story Bldg. (Agcy.) 6 & Bdwy.

EDIPHONE opr., ins. exp. ....$90-$100
Multigraph operator ....$90 to $120
Expert dist. opr., loc. ex. ....$85 start
American Personnel Service (Agcy.)
619 Oviatt Bldg., 617 S. Olive st.

TELEPHONE operator, small salary & com., part time. 174 S. Western Av.

Business Training —11½-A

WANTED
A GIRL
JUST LIKE YOU

to fill positions in our beauty shops. Short course necessary to qualify. Day & Evening Classes.
ENROLL BEFORE PRICE ADVANCES. We place our graduates in our authorized Marinello Shops. Earning possibilities $30 to $50 per week.

Own A Business

We assist you in opening a MARINELLO SHOP. Phone, Call, Write for our free 12-page catalogue.
Name ....
Address ....

Marinello System of Beauty Culture

2404 W. 7TH. PHONE FI. 2114

EASTERN AND LOCAL WOMEN
WOULD YOU LIKE
TO LEARN
to manage an apt. hotel with a wonderful apt. and good salary? Let our 6 weeks' course for hostesses & managers pave the way.
Ambassador School, 3158 Wilshire.

California Training School

THE LEADER in successfully training APT. HOUSE MANAGERS. YOUR interest our interest. 2711 W. 6TH ST. DU. 2134.

Apartment House Mgrs.

SPECIAL NIGHT CLASS.
$30 FULL COURSE.
NATIONAL SCHOOL, 3006 W. 7th.

STUDENT can earn $30 mo., assist office ½ days, or room, board & $30 month at other work. EFFICIENCY BUSINESS COLLEGE, 747 S. Hill.

GIRLS wanted to register for ½ day ofc. positions & take course ½ days. Union Bus. College, 1007 S. Grand.

FIVE GIRLS to learn Comptometer & typing. Positions. LA VAKE CALCULATING CO., 1031 S. Broadway.

EARN board, rm. & $30 mo. ½ da. in school. MacKay's, 612 S. Figueroa. Calif. Com. College, 2711 W. 6th.

SHORTHAND, Dillon, reporter & private teacher. Wilcox Bldg., 2nd fl.

Saleswomen, Solicitors —11-B

SIX ladies, part or all time, can earn $60 per wk. if you will work. Not R. E. or stocks. Something worth while. Call 9-12. H. O. Johnson, Rm. 417 Commercial Exchange Bldg.

SALESWOMAN, real estate, foreclosed properties. Only 50% selling price financed. See Hayden, 213 Edwards & Wildey Bldg.

NEW household article. Big demand will be created thru Radio Prog. starting at once. Big money. 610 Builders Ex. Bldg., 7th and Los A.

Commercial Art —11-CA

ART STUDENT
To learn illustrating for advertising. Call at our studios or tel. Wake. 7364. McTeer COMMERCIAL STUDIOS, 261 E. Colorado st., Pasadena.

To Learn Trades —11¼-C

CANDY making, chocolate dipping lessons, practical or mail course. Liberty Candy Co., 4th flr., 335 S. Bdwy.

Household, Domestic —11-D

WHITE woman, good cook, small family; assist housework. Must be experienced, neat, refs.

Also young white woman, past experience, care for youngster. Refs. Apply after 4, Wednesday. 146 N. ...

COMPETENT woman, ... general housework & help with cooking, 1 child, school age. No washing. $50. Call between ... & 8 p.m. ... N. Serrano.

MRS. PATTEN'S EMP. AGENCY. A domestic agency serving ... homes with trained servants ... male, female. 301-4 Western Mutual Life Bldg. 321 W. 3rd St. FA 3611.

Modern Schl. of Cookery

Where "Practice Makes Perfect"—by SATISFIED STUDENTS
107 SOUTH RAMPART. WA. 9994.

HOUSEKEEPER, middle-aged, white, good cook, help with 2 children; a reliable, kind woman will find this the position she is looking for. Sundays off. ... WY. 3664.

DO COME TO THE OCEAN—Want A-1 maids, cooks, couples & gen. domestic help, good pay. Santa Monica Western Agencies. 130 S. Broadway. ... 7813. Santa Monica 2400.

Gen'l. Houseworkers $60-95

Also Couples, Mother's Helpers. Mutual Agcy. 263 S. Bdwy. FA. 4851.

HOLLYWOOD PERSONAL SERVICE. Best domestic positions in Holly'd. & Beverly Hills. (Employment Agcy.) 6331 Hollywood Bl. R. 322. GL. 1161.

GEN. HSWKRS. $60-$100. Cooks, couples, second girls & mother's helpers. All nation. Reed Agcy. Room 510, 304 S. BROADWAY.

YOUNG French woman for 2nd work. Need not speak English. Beverly Hills. $65. CR. 4711.

MOTHER'S helper, gen. hswk. assist with baby. Stay on pl. $30 mo. CR. 4272.

POSITIONS, gen. hswk., $45 to $75. So. Pasadena Agcy., 1515 Huntington Dr. Oneonta Station. EL. 3016.

HI-CLASS cooking & serving taught. MELROTH'S SCHOOL. Visitors welcome. 1823 S Westmoreland. EM.6277.

POSITIONS open for reliable help. Brown Emp. Agcy., 1307 Santa Monica Blvd., Beverly Hills. OX. 7231.

YOUNG white girl upstairs work, help with 2 children. C.S. References. $50. Call OX. 1320.

COOKS, couples, all domestic workers rely on Melroth Bev. Hills Agency. Courtesy at 421 Canon Dr. OX.6116.

YOUNG white girl for gen. housework. 2 children. CR. 3567.

MASSEUSE wanted. Battle Creek experience. 2812 W. 7th st. WA. 0550.

YOUNG woman as mother's helper, priv. rm. & bath. $35. OX. 6851.

YNG. white woman, gen. hswk., sm. fam. $50. 309 N. Wilton Pl. HE.7854.

PRACT. nurse $60. 583½ N. Windsor Blvd. R car after 2 p.m.

MOTHER'S helper, one child, 2 yrs. Sundays off. $30 per mo. CR. 9471.

COOKS, gen., $50 to $100. All national. German Agcy. 406 SO. MAIN.

GENERAL housekeeping for 2 adults. Good home. Small wages. AX. 6106.

MOTHER'S helper, white, stay nights. Sm. apt. No cooking. WH. 4092.

WANT young mother's helper, white, plain cook, some laundry. WH. 0866.

GEN. maids, $75. Hollywood Employ. Agcy. 4368 Sunset Blvd. OL. 1567.

Professions, Vocations —11-F

NURSES WANTED
Grad. phys. culture, out. $100 R.B.
Grad. nite supervisor ... $100. R.B.
CENTRAL REGISTRY & NURSES' HOME OF L.A. (Agy.) 702 W. 17 st.

EMPLOYMENT—
Agencies —14

RESTAURANT, hotel, domestic & am. Service Emp. Agcy. MU. 6594.

CALL OL. 4427. AGCY. ALL KINDS RELIABLE JAPANESE WORKERS.

WANTED—SITUATIONS—
Male
Miscellaneous —15

CONSTRUCTION foreman, able to draw plans. Take full charge. 15 yrs. exp. Wishes position with contractor or builder. DR. 3177.

WORLD-known designer, model and pattern maker. Ladies' gowns, coats, suits. Address V. box 529, Times Branch.

EDUCATED young man desires position as companion to elderly gentleman. Linguist and typist. Address S. box 65, Times Office.

MAN, 33, with car, speaking English, French, Italian, Spanish, Greek. Travel anywhere, salary & commission. Maurice, 650 W. 30TH ST.

EXPERIENCED janitor wants work of any kind. Can drive and free to travel. Speaks Spanish. MU. 4062. PETE.

COLLEGIAN, Filipino, neat, desires any position anywhere for six months. Full time. Refs. MUtual 0729. Room 7.

MAN, HONEST AND ENERGETIC. HOTEL OR APT. HOUSE JOB. $80. STEADY. Will start now. WA. 2771.

JAPANESE high school boy wants job around L. A. High. Call after 3 p.m. Fitzroy 2693.

COLLEGE boy wants place to earn board, room, carfare while attending school. TR. 8491.

YOUNG man, 18, exp. driver truck & motorcycle, wants any kind of work. Will go anywhere. AX. 2019.

YOUNG man, French, good app., well educ., will do anything. Call bet. 6 and 7 p.m. ME. 7512.

YOUNG man, 20, wishes work, elect. spot weld., but will accept anything. Write Box 164, Romoland, Cal.

WHITE middle-aged gent. wor... in Prot. Am. Gen. family, all except serving. Room 3, ATlantic 9921.

NURSE, companion or attendant, any case. Massage rates. DR. 9695.

PAINTER, A-1, clean, fast, mechanic, need work; ref. GAr. 6787.

YOUNG man, Amer., desires pos. part time work. DR. 4224.

ALL-around man, 40 yrs. old, can do anything. MU. 5271. Rm. 330.

YOUNG man wants work evening or night. EM. 1411.

[illegible]

WANTED—HELP—Female

WANTED A GIRL JUST LIKE YOU

Marinello System of Beauty Culture

WOULD YOU LIKE TO LEARN

California Training School

Apartment House Mgrs.

Schl. of Cookery

Houseworkers $60-95

Garden Construction

WANTED—SITUATIONS—Male

Painting, Paperhanging

Paint & Paper DR. 0381

WANTED—SITUATIONS—Female

Store and Office —16-A

STENO., expert, wishes pos. WILSHIRE, LA BREA, HOLLYWOOD, 7 years' local experience, pleasing personality and appearance; excellent refs. WY. 3876.

BOOKKEEPER, capable, moderate salary. DRexel 8725. Apt. 11.

Nurses —16-C

Housekeepers, Domestics, Cooks —16-D

HOUSEKEEPER, German lady, reliable, good cook, wants permanent position, business people or motherless home. Take full charge. $50 month, room & board. Glendale. Doug. 3715.

Dressmakers, Seamstresses —16-E

Day Work, Laundresses —16-L

WANTED—SITUATIONS—Male and Female —17

WANTED—To Rent

Miscellaneous —18

ROOMS WANTED

STUDIO ROOMS wanted by responsible vocal instructor for daytime teaching in large private home near Ambassador. Two very large unfurnished rooms. C.S. family preferred. Please address with all details. Address S. box 18, TIMES OFFICE.

TO LET—ROOMS—Furnished, Etc.

Furnished —19-A

Rooms, Board for Children —19½-H

TO LET—HOTEL—Rooms —19-B

HOTEL BARBARA

WEST 6TH AT WESTLAKE AVE. Adjacent to park. Limited no. of beautifully furnished rms. without bath. $7 wk. "Pig'n Whistle Cafe." OPERATED BY THE OWNER ON MY TOES! NEVER ON YOURS.

$1 Heart of City, $6 Wk.

200 modern rooms with 24-hr. service. Victoria Hotel, 7th & Hope. Morgan Hotel, 8th and Hope.

HOTEL PARKWAY

So. Coronado at 7th. Steam heat. $1.50 & $2 day up. Lower rates by week or month. DU 1174.

New Hotel Grauman

$1 Day—El Rey Hotel

$1 da. heart of city $5 wk.

TO LET—ROOMS—And Board —19½

Westlake Hills Hotel

THE TOWERS

Elk Hotel—Downtown

TO LET—HOUSEKEEPING Rooms —20

TO LET—APARTMENTS—Furnished

Miscellaneous —21

$32.50 MONTH

Steam-heated apts., big lobby. Fine brick bldg. Near Westlake. Turquoise Apts., 631 S. Bonnie Brae.

ANNOUNCEMENT

The following subdivision of Rental Columns will enable Times' readers to more quickly locate the place they want to rent.

West and Northwest

Includes all west of Main street and all sections north of Jefferson street—West Adams, Pico Heights.

South and Southwest

Includes all south of Jefferson street and west of Main street—Vermont Square, Manual Arts, Angeles Mesa, Goodyear district, etc.

East and Southeast

Includes all east of Main street and south of Mission Road—Hollenbeck Heights.

North and Northeast

All north of Mission Road and east of Glendale Boulevard, Elysian Park, Highland Park, Lincoln Heights, Garvanza, Glassell Park, Huntington Drive.

TO LET—APARTMENTS—Furnished

Miscellaneous —21

IN GLENDALE

$55.00

One triple and one double apartment. Price $60 and $55. Beautifully furnished. Close to Glendale avenue, 416 East Chevy Chase.

DOWNTOWN JUST OPENED

THE MONARCH

APARTMENT HOTEL 10-STORY BLDG. FIREPROOF AVAILABLE NOW. 2 luxuriously furn. Lge. corner double apts. Beautiful view. Lots of air and sunshine. 5TH AND FIGUEROA.

GENE LOUISE

DOWNTOWN GLENDALE Beautifully furnished newly opened apartments, luxury without extravagance. 140 No. Jackson. Doug. 6807.

GLEN AIRE

Spacious newly furnished singles at moderate price. 139 So. Belmont. Glendale. Douglas 6963.

BRAND NEW

Doubles, $75. Lobby, card room, garage in basement. Glen Abbey, 225 E. Garfield, Glendale.

CASA LOMA APTS.

JUST SEE THEM! 3789 MENLO AVE. VE. 2405.

New Stange Apt. Hotel

West and Northwest —21-A

OPENED

SAT., JAN. 25, 1930

THE BORDEAUX APTS.

835-849 S. OXFORD

Near Wilshire Boulevard, Busses and car lines

One block E. of Western

Single Apartments, $65 to $80

Double apartments, $100 to $150

Furnished most attractively and in latest designs of Karpen furniture

Modern, steam heat, Frigidaire, full tile baths

ALL EXTRAS INCLUDED

NOW OPENING

Fox-Normandie

849 S. Normandie

Modern 6-story building. Steel construction. Luxuriously furnished.

Steam Heat Thruout

THE BEAUTIFUL VILLA FAVORITA IN HOLLYWOOD

$65 to $100. Singles & Doubles. Corner Franklin & Bronson.

THE ARDMORE

THE FLEMING

$115 Up—Studio Apts.

El Patio Apartments

114 South New Hampshire

$42.50 La Casa Loma

JUST OPEN

THE TRAYMORE

523 SO. RAMPART BLVD.

ELKS VIEW ARMS

New Fireproof Apts.

Natalina Arms Apt. Hotel

$42.50 The Aldershot $50

$50 Up—Fairhaven Apts.

$42.50 Up. Roberts Apts.

Brand New

New Library Apts.

BEVERLY PALM APTS.

ALLENDALE ARMS

$30—Wilshire Dist.—$50

Wonderful Air and View

$40—THE FLORENTINE

$35 THE ALCAZAR $35

National Wilshire

$30 Large Single $35

TO LET—APARTMENTS—Furnished

West and Northwest —21-A

OPENED

WED. JAN. 22

FENWAY HALL

621 S. GRAMERCY PLACE

½ BLK. N. OF WILSHIRE BLVD.

WILSHIRE'S ULTRA MODERN AND MOST LUXURIOUSLY FURNISHED APARTMENT HOUSE READY FOR OCCUPANCY

STEAM HEAT

FRIGIDAIRE

FULLY TILED BATHS

LARGE DINETTES

FRENCH WINDOWS

MAID SERVICE

LARGE BEAUTIFULLY FURNISHED LOUNGE AND LOBBY

SPACIOUS DOUBLES

HAVE TWIN BEDS IN BEDROOM AND DISAPPEARING TWIN WALL BEDS IN LIVING ROOM. BUILT-IN SHOWERS.

LARGE SINGLES

WITH TWIN BEDS

YOUR INSPECTION CORDIALLY INVITED.

MRS. IDA G. CHAMBERLIN, MANAGER. EX. 0102.

THE

Exquisite La Casiana

370 N. KENMORE OL. 2439.

"LA SEGOVIA"

WILSHIRE'S MOST EXCLUSIVE AND ULTRA MODERN APT. SUBTERRANEAN GARAGE SERVICE DE LUXE. 3 AND 4-ROOM APTS. NOW AVAILABLE

849 S. Gramercy Dr.

MRS. L. W. REITZ, MGR. PHONE DR. 9031.

Rental Service Bureau

1332 SOUTH HOPE

$30 Brenell Apts. $35

MARGOT APTS.

Hollywood —21-W

JUST COMPLETED

The Aftonian

6030 AFTON PLACE

Central Hollywood, close to stores and all conveniences. High class building, beautifully furn., ultra-modern. Reasonables rates.

JUST OPENED

Casa del Rosa Apts.

5623 FOUNTAIN AVE.

Casa del Rosa Apts.

5623 FOUNTAIN AVE.

$50 SINGLES. $75 DOUBLES

BARD'S MANOR

5165 Fountain Ave., nr. Normandie. HOLLYWOOD'S FINEST APT.

Seeing Is Believing

SOMERSET APT. $65 UP

IN HOLLYWOOD

Hacienda Park Apts.

8439 SUNSET BLVD. CR. 4101.

THE LOS OCHOS

1650 N. KENMORE AVE.

BLACKBURN APTS.

BEST IN HOLLYWOOD

THE EL CAPITAN

5757 FRANKLIN AVE., HOLLYWD.

$30—Dorcas Apts.—$55

South and Southwest —21-B

TO LET—APARTMENTS—Unfurnished

BEVERLY-SYCAMORE

EL MONTALVO

4 ROOMS, 2 BEDRMS.

TO LET—FLATS—Furnished

West and Northwest —22-A

5-RM. COSY HOME

4-Rm. Beautifully Furn.

Hollywood —22-W

South and Southwest —22-B

TO LET—FLATS—Unfurnished

West and Northwest —23-A

6 ROOM UPPER

NEW DUPLEX

TO LET—FLATS—Unfurnished

West and Northwest —23-A

Hollywood —23-W

South and Southwest —23-B

North and Northeast —23-F

MOVING, TRANSFER—Storage

FURNITURE shipped to any point in U.S. No crating necessary.

TO LET—HOUSES—Furnished

West and Northwest —24-A

LAACK & WILLIAMS

3739 Wilshire Blvd., nr. Western.

WRIGHT & BECKER

3900 Wilshire Blvd. FI. 4111.

CHELEW & HOIT

3841 Wilshire Blvd. DRexel 4286.

The Henry de Roulet Co.

Wilshire at Western. DU. 4400.

Newell Van Derhoef, Inc.

6693 Sunset Blvd., cor. Las Palmas. GLadstone 2148.

RENTAL SPECIALISTS

MR. & MRS. CARR

TO LET—HOUSES—Furnished

Hollywood —24-W

Home Rental Bureau

6381 HOLLYWOOD BLVD. GR. 4971

Rentals—Mrs. Graden

1636 N. VINE HO. 6104.

South and Southwest —24-B

East and Southeast —24-C

North and Northeast —24-F

TO LET—BUNGALOWS—In Courts

Furnished —24½-G

Unfurnished

TO LET—HOUSES—Unfurnished

West and Northwest —25-A

Rental Bureau of So. Cal.

3683 Wilshire. DU. 4101. WA. 4606.

The Henry de Roulet Co.

Wilshire at Western. DU. 4400.

BESS A. GREENE

840 S. La Brea

TO LET—HOUSES— Unfurnished

West and Northwest —25-A

6-R. Span. 3 bedr., un. ht., gard. serv. 1 blk. off Wilshire, 3 blks. 3rd St. & John Burroughs Sch. 609 S. CITRUS.

5-R. UPPER DUPLEX. FRIGIDAIRE. 1542 S. WOOSTER ST. Ph. YO.2971.

5-RM. sunny home, $45. ½ blk. of U.S.C. Gar. 928 W. 30th Pl. AT.6560.

5-RM. duplex, beautifully decorated, tile bath, garage. 2509 5th ave. Rent $65. Call, Sec. Bank, FAber 2771, or see Mrs. Burns, Apt. 101, 2204 7th ave. Phone RO. 3942.

5 RMS. & bkfst. rm., lwr. stuc. dup., furn. heat, mod., gar. Owner's home. 2 or 3 adults. 2325 CRENSHAW.

5 rms. & bkfst. rm., lwr. stuc. dup., furnace heat, mod., gar. Owner's home. 2 or 3 adlts. 2325 Crenshaw.

5-RM. sgl. mod. A real home. Gar. $45. 2026 S. Harcourt ave.

5-R. $55. Mod. nook, tile bath, gar., adults. 2714 BELLEVUE AVE.

5-R. or dbl. $60. nr. sch., univ., Western bus. 1221 Cloverdale. WH. 1856.

5 RMS. 329 Union Place. $35 with garage. Inquire at premises.

5 LRG. sunny rooms. Frigd., gar. Ideal loc. 623 N. PARKMAN.

5-RM. mod., all improv., 5c car. 1334 LAKESHORE, nr. Sunset.

5-RM. $35 per mo., built-in bed. 4380 LEXINGTON AVE.

4-RM. ½ duplex, $25. 1439 Crown Hill ave. Inquire across st. 1434.

3-RM. new, dinette, Frigidaire, extra bed. 257 N. ROSSMONT. RE. 5034.

BARKER BROS. free rental information bureau will help you to quickly find the place you want at the price you want to pay. No obligation. 7TH ST., FLOWER & FIGUEROA. 6834 HOLLYWOOD BLVD.

FOR RENTALS, Furnished & Unfurn. Call MEDINNIS, 4225 W. Wash'ton. EM. 7496.

STORE 14x40 on U carline; rear could be used for living. $25. BE. 8658.

$35—14 rms., housekeeping, near Ambassador, owner. Col. 6500, Pas.

$40—6-rm. hse., 2 baths, jan. serv., nr. Ambass. 819 S. New Hampshire.

Hollywood —25-W

5-ROOM bungalow, garage & $10 mo. Exchange for the services of woman, general housework. 5058 Hollywood Blvd.

6-ROOM colonial cottage, tile features, garage, near Melrose and H car. Water paid. 726 NORTH ALEXANDRIA.

5 rm. 1-conv. loc., wtr., gard. pd. $55. 1004 N. Ogden Dr.

5-R. dup. Mod. $55. Tile bath, gar. On N carline. 4271 Clinton. GR. 6517.

5 lge. rms., upper duplex, gar. $40. 1726 Winona Blvd. HO. 5795.

5 RMS. $55; yard, 2-car gar., children welcome. 2542 Beachwood Dr.

5-RM. Hollywoodland district, $40. Call owner. WA. 5155.

4-RM. extra bed, garage, privacy, nice yard. $40. 621 N. Kilkea Dr.

3 LARGE rms., unique & attr. Span. bung. Open fireplace & patio, nice home for couple. 918 N. Serrano.

South and Southwest —25-B

6-R. bung. $42.50. 2 bedrms., gar., nr. schl. 2405 W. Jefferson. Ph. GL.0479.

5 & 6-rm. houses, $35 up. Also several new ½ dbl. bung. and furnished houses. Water pd. Several now ready. Owner. 7140 S. Western. YO.9126.

5-ROOM $25-$30-$35-$40. Nearly new, modern stucco homes, with garages. Near cars, stores, schools. Inquire 8531 S. Vermont Ave.

5 rms., $22.50. Garage, water paid. Also 3 rooms, garage, $17.50. 1214 and 1214½ W. 90TH PLACE.

5-RM. stucco, mod. tile bath & sink. Ph. 2 garages. 3820 2nd ave.

4-RM. bungalow, nicely located, near Exposition Park. 3-minute car service. 6015 W. Santa Barbara. Open [illegible]

ULTRA CLEAN, comfortable 7-rm. bung., arranged to sublet. 115 W. 60th st.

North and Northeast —25-F

3-R. & gar., mod. stuc. dbl. $25. Good neighborhd. 2 blk. N. Huntington Dr., S. Pasa. 2031 Cambridge. MO. 11389 a.m.

TO LET—SUBURBAN, BEACH Resort, Mountain Property —26

5 rms., unfurn., new Spanish stucco, 2 bedrms., nr. carline, school & shopping. Call Abner. EX. 8434.

Glendale

FOR rent, upper & lower Spanish stucco duplex, 6 R. each, completely furn. 610 N. Kenwood, Glendale.

6-R. beautifully furn. home, 4 bedr., 2 baths, encl. patio. 1123 Rossmoyne ave. Tel. Kenwood 719-W.

TO LET—FOR BUSINESS— Miscellaneous —27

FOR rent, warehouse space, 50 ft. x 90 ft. New brick bldg. Truck entrance. 6-in. concrete floor. WE. 0171. 1351 E. 17TH ST.

LARGE sunny room, near Christ. Science church, W. Adams dist. Suitable for studio, doctor or? 2653 SO. HOOVER ST. WE. 9486.

LOFT—3000 sq. ft. 13th bet. Olive & Grand. Ideal lgt. mfg., print., sewing, office partition. WE. 4011.

CONCESS. or ½ in drug (cut rate.) 6332 Pacific Blv. Hts. Pk. JE.3501.

STUDIO 40x50 with 2 rms. & bath. Wilshire Blvd., opp. Ambass. EX.6208.

STUDIO, Wilshire Blvd., opposite Ambassador, large & small. EX. 6206.

Stores, Shops, Lofts —27-E

2-STORY reinforced concrete bldg. 21,000 sq. ft. floor space, elaborate show room, sprinkling system. Suitable for automobile or other business. Hope st. nr. 9th. Wm. J. Garland, HO. 6874.

BEVERLY HILLS store for rent, located at 1245 Wilshire Blvd., one-half block from California Bank Building. Size 21x70 feet, alley in rear. Ideal location for notion store, hardware. Owner next door, OX.1064.

SPLENDID CORNER STORE ROOM, 3 exposures, suitable for drugs, radio, electric or other bus. N.E. cor. W. 6th & Serrano. WA. 4562.

BEAUTIFUL new corner store, 45x70, with balcony across rear. 17 ft. ceiling, on Figueroa at 42nd St. 2 chain stores adjoining. AX. 5429.

MELROSE & SEWARD, loc. for ladies' wearing apparel, millinery, beauty, barber shop, etc. ADJ. LIBRARY, ENTRANCE HANCOCK PARK.

STOREROOM space in lge. new drive-in market. Bldg. 50x240. 7423 STATE ST., Huntington Park.

4000 sq. ft. net in store space. Drive-in entrance; good loc. & arrangement for jobber. Agt., 421 E. 6th.

NEW stores, good loc., beauty parlor, flower shop or restaurant. Very reas. 1313 W. 6th st. VA. 4971.

111 S. Western, store 32x80, nationally known chain stores in same blk. Reas. rent. EX. 6784 or DR. 4421.

STOREROOM & loft, suitable for mfgrs., agent or for light manufacturing. BE. 5050. 2638 W. PICO.

BRICK bldg., cor. Pico & Kenmore. Rent or lease, cheap. 36x10. VA.5294.

TWO lofts, opp. Westlake, adja. Wilshire traffic. 2420 W. 7TH ST.

STORE 14x40 on U car line, rear could be used for living. $25. BE. 8658.

WANTED—Coffee shop for hotel bldg. Apply 5014 MELROSE AVENUE.

Offices and Desk Space —27-J

STIMSON BLDG., under new management, is being remodeled into suites of offices suitable for attorneys, brokers and others wanting excellent offices; also doctors requiring private bathrooms. Low rentals. Apply 324 Stimson Bldg.

COMPLETELY furn. office located in Hollywood. Fine location for real estate & insurance, part-time service of a stenographer, also janitor service, including private office, low rent. Phone GR. 6063.

Dentist's Office Holly'd

Feb. 1 with or without equipmt. Also 5-r. apt. Please arrange with dentist on premises. 5714 Sunset Blvd.

FOR LEASE — VERY DESIRABLE OFFICE ON LARGE LOBBY OR FACING STREET ON SECOND FLOOR. REASONABLE RENT. PH. TR. 1131. ASK FOR MR. AYRES.

SACRIFICE. Sublease 22x40 space, for salesroom or manufacturing. Inquire 412 Merchants' Exchange Bldg., 719 So. Los Angeles.

Desks, Files, Safes Rented

Desk, chair, file & rug, $10 month. Security, 236 S. Spring. MU. 9506.

SUITE 1118 Lincoln Bldg. Elec. furn., priv. office & recep. rm., incl. steno. & ph. serv., can be rented for less than 1 rm. would cost. VA. 2573.

3 ELEGANTLY furnished offices in suite, spacious reception lobby, switchboard service. Mr. Hughes.

810 ROOSEVELT BLDG

For Rent, Desks, Chairs

Safes, Files, Complete Outfits. Rent applies on purch. Miller's, 219 W.2nd.

FURNISHED offices & desk space, phone & steno. service if desired, also mail service. 400 Lane Mortgage Bldg., 208 W. 8th st.

FURN. office with phone & recep.-rm. service & part time steno. Reas. 624 Subway Terminal Bldg. MU. 3619.

WELL LOCATED UNFURN. OFFICE VERY REASONABLE RENT. 201 BARTLETT BLDG. TR. 6111.

BUSY uptown corner, store, $75. Bright offices. All conven. $25 up. Tom Weaver, 353 S. West'n. R. 2[illegible]

DELTA BLDG. Desirable offices. Rates reasonable. Some furnished. Apply Room 716, 426 S. SPRING ST.

DESK SPACE—Also mail service. 740 So. Broadway. Room 612.

OFFICE for Dr., space suit. for ofc. for rent in Health Studio. DR. 8450.

DESK, phone, mail service. Spring Arcade Bldg. Rm. 701. Anne Moore.

DESK, Mail, Phone. CORBET Office Service. Chamb. Com. Bldg. WE.9137.

FURNISHED office, includ. telephones. Fine location. R. E. TU. 9064.

DESK, Mail, Phone. CORBET Office Service. Chamb. Com. Bldg. WE.9137.

DESK and telephone service, $17.50. 1125 CENTRAL BLDG. TR. 0806.

WANTED to subrent unfurn. light, priv. office in Hollywood. HO. 6730.

LARGE furn. 2-rm. suite, $75 month. 310 NATIONAL CITY BANK BLDG.

TO LET—FOR BUSINESS— Miscellaneous —27

Offices and Desk Space —27-J

STEAM-HEATED OFFICES VERY REASONABLE RENT BUSY BUSINESS DIST. CIVIC CENTER

Southwest Bldg.
130 So. Broadway

$12 mo. Mah. desk, ph. serv. S. Bdwy. loc. Main floor. Adams. DR. 7853.

Industrial and Business Pty. —27-K

FOR LEASE—New brick industrial buildings, 50x100, 100x100, on trackage, close to airport. L. H. WILSON, 1530 So. San Fernando Road, Glendale. CA. 1714.

5000 to 12,000 sq. ft. 2 floors. Class A bldg. Drive-in ent., private freight elevator, office partitions; all facilities for jobber or mfr. Agt., 421 E. 6th.

FOR LEASE—New daylight building 31x100. Low rent. Close in. CENTRAL REALTY COMPANY. Ph. VA. 1212. 804 Loew's State Blg.

NEW 1-sty. brick bldg., close in, 7000 sq. ft., latest type and design. Term lease. 2½c per sq. ft. For details call OWNER, VA. 1212.

FOR sale or lease. 1-story brick 40x 125, 136 N. Clarence. Own. on prem. 9:30 to 3:30 wk. days. OR. 0627.

3 OFFICES & work shed. 161 space bet. shed & offices. 7406 ft. in all. Lot 50x149. Owner. OR. 8474.

BUILDING 40x120. SANTA FE AVE. DISTRICT. $100. CALL BE. 5050.

BRICK bldg. 30x40 or 40x80. Mfg. Cheap rent. 4216 AscotAv. NU.3065-J.

DAYLIGHT brick bldg. 726 E. Wash. Low rent. Kurlander. FA. 4352.

TO LET—MISCELLANEOUS Country Homes, Etc. —28

Poultry and Rabbit Ranches—28-A

POULTRY & rabbit ranches for lease, ½ to 2 A. $25-$40 per mo., fully eqpt. Best loc. San Gab. Val. Leech, 334 N. Main. Baldwin Park. 67063.

Farms, Ranching Lands—28-B

$25. 6¾ ACRES N. Hollywd. 3-r. hse., bath, garage, brooder house. 517 H. W. Hellman Bldg. TR. 9067.

AIRPLANES—Aeronautics Sale, Exchange, Etc. —39

AT sacrifice, like new Travel-Air plane OX5. Perf. cond. Scintella magneto. 172 hours; used for pleasure trips only. Douglas 5674-M.

LEARN to fly, $1 down will be first installment on your aviation career. 4499 WHITTIER BLVD.

FIVE AIRPLANE SALESMEN Wanted. GOOD PROPOSITION. Apply 154 W. SLAUSON. Room 5.

AUTOMOBILES, USED— Miscellaneous —40

AUBURN 890 sport sedan, the latest series '29. This car has only seen several months' service and can be bought at tremendous saving. Only $985. 542 S. FIGUEROA.

AUBURN '28 little 8 sedan ......$685. Auburn '28 convertible coupe ...$685. Auburn little 6 sedan ....$485. Terms 25% down. 640 S. Figueroa.

AUBURN '28 PHAET. SED. Side mnts. 6 wire wheels. A-1 mech. $300 dn. STUTZ DISTR., 1635 So. Figueroa.

BUICKS—

"Bona Fide Bargains"

—IN—

USED BUICK CARS at the Hollywood Buick Agency. 6151-57 Hollywood Bl.

1928 Master Six Sedan	$785
1927 Standard Six sedan	$585
1926 Standard Six Sedan	$485
1927 Standard Six Spt. Coupe	[illegible]
1926 Master Six Sedan	$485
1927 Standard Six Brougham	$485
1926 Standard Sport Phaeton	$485
1927 Master Seven Sedan	$685
1926 Standard Six Roadster	$385

Hollywood Buick Agency

6151-57 HOLLYWOOD BLVD. 1400 NORTH VINE ST. 5413 SANTA MONICA BLVD. 5430 HOLLYWOOD BLVD.

BUICK 1929 COUPE

Standard 6. Special 4-Pass. with beautiful cream finish. $1150. Terms. HOWARD AUTOMOBILE CO. 1367 SO. FIGUEROA ST. WE. 5011.

BUICK coupe, very latest '29. This car has only seen a few thous. miles service and can be bought at $150 under the market price. Our price only $995. 542 S. FIGUEROA.

BUICK '26 Std. Coach. New rubber. Really a good buy. Perfect thruout. Fully equip. & guar. Only $170 dn. KELLEY KAR CO. 1225 S. Figueroa.

BUICK '29 Std. 5 sedan. Original finish like new. 4 U.S. Royal tires; trunk, etc.; $995. Only 25% down. COOK'S, 1834 S. Figueroa. Op. eves.

BUICK 1927 coach. Master 6. Good finish and tires. Only $365. Terms. BALDWIN'S LOT, 1124 S. Figueroa.

BUICK 1928 Standard sedan, run few mi. Wonderful cond., like new. No finance charge. 434 W. PICO.

BUICK 1927 master, 7 pas. sedan. Ex. con. New tires. Must sell. HICKS, GR. 3181.

BUICK Master 6 conv. coupe, 1927, in 1st-class cond. Will sac. at $665. $175 down. 822 SO. FIGUEROA ST.

BUICK '28 rdstr. Sac. Take small car trade. GL. 7642. Eleanor Ragsdale.

CADILLAC '28 7-passenger sedan. A-1 cond. New rubber. A real car for a big family. Priced for quick sale. Fully equip. & guar. Only $410 dn. KELLEY KAR CO. 1225 S. Figueroa.

CADILLAC 27 7-pass. SEDAN. A good one. $1250. Terms. MADDUX, Inc., 1059 S. Fig. WE.4114.

CADILLAC '27 Imperial limousine. A rebuilt, guar. car. $1175. Ez. tms. Maddux, Inc. 1353 N. Vine. GL. 5174.

CADILLAC 1928 314 sedan. $1585. Tms. $350 dn. 640 S. Figueroa.

CHEVROLET

1930
CHEVROLET
STANDARD SEDAN

Carefully driven 650 miles, beautiful maroon model, arm rests in rear, completely equipped. 3 months' guarantee. Small payment down. 1½ yrs. on balance. Liberal used car allowance.

1929 S. FIGUEROA

L. A. JACKSON, INC., WE. 1394. "The Oldsmobile-Viking Dealer."

CHEV. coupe, '29. Reperfected. We believe this is the best in town. $545. G.M.A.C. terms. WE TRADE. Chevrolet Dealer. 4074 S. VERMONT.

CHEVROLET "6" 1929 COACH. That popular gray model. Only $545. J. V. BALDWIN, 1417 S. Figueroa.

CHEVROLET 1927 cabriolet. Fine orig. finish; fully equipped. $345. Terms. BALDWIN'S LOT, 1124 S. Figueroa.

CHEVROLET Rd. '29, very clean job. low mileage. $445. FELIX CO., Chev. Distrs., 1151 S. Main. Open eves.

CHEVROLET 6 1929 road. Original finish like new! Only $500. J. V. BALDWIN, 1417 S. Figueroa.

CHEVROLET '28 rdstr. Cleanest, hottest car in town. Acc. trade & give terms. 637 N. Broadway. Open eves.

CHEV. 6 coupe, '29, like new, by owner. Leaving city. 1239 W. 5th st.

CHRYSLER 70 SEDAN. 1930 model. Run very few miles and is perfect thruout. At our price this is a wonderful buy. See this first. Fully equip. and guaranteed. Only $310 down. KELLEY KAR CO. 1225 S. Figueroa.

CHRYSLER 77 de luxe sedan. '30 model. This car eqpt. with 6-ply heavy duty General cords. Has 6 wire whls. and many other extras. Over $400 savings. Tms. arrgd. $395 down. 542 S. FIGUEROA.

CHRYSLER 77, 6 wire whls., coupe. Chauff. driven 1000 mi. Bought below price. Big eqty. Cheap. Owner, OL. 7672. 543¼ N. Westmorland.

CHRYSLER 72 sedan, very latest series '28. Has rubber spring shackles. Car only driven few thousand miles. Only $165 down. 542 S. Figueroa.

CHRYSLER 75 sport coupe. All new rubber, wind wings & many other extras. Will sac. only $225 down, bal. 12 to 18 mo. 542 S. Figueroa.

CHRYSLER 75 Coupe, 1929	$850
Chrysler 72 brown spt. rd. '28	$695
Chrysler 62 spt. coupe '28	$585
Terms 25% down. 640 S. Figueroa.	

CHRYSLER 75 sport sed., very latest series '29. This car has seen very little service. Sac. only $245 down, bal. 12 to 18 mo. 542 S. Figueroa.

CHRYSLER 72 Cabriolet '28 ....$845. Chrysler 72 rd. '28, wire whls. $895. Special SALE prices. Easy terms. Greer-Robbins, 6135 Hollywood Blvd.

CHRYSLER 75 de luxe sport roadster, has 6 wire wheel fender wells and many other extras. Sac. for only $245 down. 542 S. FIGUEROA.

CHRYSLER '30 77 Royal Sed. Driven 3000 mi. Owner will sacrifice. Garage, 1550 N. Wilcox, Hollywood.

CHRYSLER '27 model 50 landau, very clean. $100 dn. 735 CENTRAL AVE.

CHRYSLER rdstr., late '27. Finer 70. $200 dn. Stutz. Dist., 1635 S. Fig.

CHRYSLER coupe, 62, rumble seat, extras. Sacrifice at $550. WY. 3724.

DE SOTO sport rd. Very latest series '29. Has had very little mi. Our price today only $695. Terms arranged. 542 S. FIGUEROA.

DE SOTO DEMONSTRATORS $845 UP. PICK YOURS TODAY. WM. E. BUSH, INC. DE SOTO. 2019 SO. FIGUEROA.

DE SOTO de luxe sedan, very latest '29. Only been used 3 months. Our price today only $795. Terms arranged. $165 down. 542 S. Figueroa.

DIANA 8 Sedan. $95 down. $7.50 per wk. 6061 SUNSET BLVD.

Dodge Senior Sed.

'29 Sport De Luxe. 6 wire wheels. Fender wells. A wonderful car at a sacrifice. TODAY ONLY $1150. THOMPSON-DE JARNETTE CO. 1534 So. Figueroa. Ph. WE. 3116.

DODGE 1927 sedan. In splendid condition. Sacrifice at $295. BALDWIN'S lot, 1124 S. Figueroa.

DODGE SEDAN—Was $500. Now $300. BASSO'S price reducing specials. Easy terms. 1201 N. Bdwy. Op. eves.

DODGE G. Bor '27, new stake body, closed cab, A-1 condition. Only $140 down. 511 E. 9TH ST.

AUTOMOBILES, USED— Miscellaneous —40

S. A. SCHERER'S NEARLY NEW SPECIALS

'30 Chrysler 77 Crown sedan, cost $2185	1485	325
'30 Buick 61 sedan, cost over $2100	1595	325
'30 Chrysler 77 sport rd., Driven 1200 miles	1445	325
'30 Chrysler 70 sedan, Less than 1000 miles	1295	295
'29 Buick coupe	945	195
'29 Roosevelt sed., 6 wire wheels, fen. wells	885	165
'29 Ser. Hup. 6 sedan	895	165
'29 Stude. Comm. sedan	945	185
'29 Chev. 6-cyl. cabriolet	595	95
'29 Chev. 6-cyl. sedan	595	95
'29 Ford coupes, sedans, sport roadsters	595	95
'29 Olds spt. cpe. 6 wire wheels, fender wells	825	175
'30 Nash twin-ign. 6 sed.	1295	295
'29 Ser. Graham-Paige str. 8 spt. sed. 135-in. wheelbase. A beauty	1395	295
'29 Chrysler 65 sedan	885	175
'30 Ser. Stude. Dic. 8 sed.	1295	295
'29 Nash 400 stand. sed.	765	175
'29 Hudson town sed.	995	195
'29 De Soto spt. rd.	695	145

150 more certified bargains to choose from. '28 and '29 models. Every make and type.

3 DAYS' TRIAL WRITTEN GUARANTEE

S. A. SCHERER
9 YEARS PUBLIC CONFIDENCE
1366 S. FIGUEROA

THE BARGAIN SPOT OF L. A.

TUNE IN ON KOFJ EVERY EVENING, 9:30 TO 9:30

DODGE Standard 6 conv. coupe, has wire wheels, 4-wheel hydr. brakes, new Firestone tires. Only $595. 542 S. FIGUEROA.

ERSKINE 1929 4-dr. sedan, driven but few miles, looks like new; no finance charge. 434 W. PICO. WE. 3532.

Essex Coach Late 1927

Excellent cond. Orig. finish. Fully equipped. Only $265. 2424 W. 7TH.

ESSEX '29 coupe, very latest series, rumble seat, only run a few thousand miles. Sac. at tremendous saving. Only $395. 542 S. Figueroa.

ESSEX sedans. Were $400, now $200. BASSO'S price reducing specials. Small dn. paymt. 1201 N. Brdwy.

ESSEX '28 COUPE, $395, terms. HERBERT WOODWARD, INC. 422 W. 12th St. WE. 5461.

ESSEX '29 sed. Was $750, now $600. BASSO'S CHALLENGER SPECIALS. Terms & trade. 1201 N. Broadway.

FORD clearance sale. Prices slashed. A's as low as $95 dn.; T's as low as $25 full price. J. A. NADEAU CO., Ford Dealer, Central and Slauson.

FORD Tudor sed., 1929, slightly driven. Must sac. Accept car in trade. Easy terms arranged. 607 S. Flower.

FORD Cp. '26, reconditioned & guar. 30 days by Ford dealer. Only $55 down. 511 E. 9TH ST.

FORD '29 SEDAN, $530. TERMS. HERBERT WOODWARD, INC. 422 W. 12TH ST. WE. 5461.

FORD '27 Rdstr. $35 dn. $5 per wk. 6061 SUNSET BLVD.

Franklin Sedan, Late '29

Late '29. Low mileage. Cannot be told from new car. Paint, tires, upholstery perfect. Will sacrifice for immediate sale. LIBERAL TERMS. WE. 9124. 1036 S. FLOWER ST.

FRANKLIN late 1928 Airman Ltd. Sed. Looks & runs like new car. Opportunity buy fine car at low price. 1388 W. Washington. WE. 2708.

FRANKLIN 11-A SED. BEST FRANKLIN BUY IN L. A. INVESTIGATE TO BE CONVINCED. 1388 W. WASHINGTON. WE. 2708.

HISPANO-SUIZA

Spt. phaeton. Xlnt cond. thruout. Leaving for east. Owner will sacrifice for cash. GR. 9733.

HUDSON SEDAN. Late '28. Perfect thruout. Fully equipped, including bumpers and spare. Will sacrifice. Only $170 down. Balance E Z. KELLEY KAR CO. 1225 S. Figueroa.

Hudson '27 5 Pass. Brome

Custom built. Reconditioned thruout. Murphy guarantee. Sac. at $485. See at 1110 S. FLOWER ST. WE.0141.

HUDSON '29 COUPE $950. TRMS. HERBERT WOODWARD, INC. 422 W. 12TH ST. WE. 5461.

HUDSON sedans, were $450, NOW $300. BASSO'S price reducing specials. Terms & trade. 1201 N. Broadway.

HUDSON 1929 sedan, side mounts. $885, tms. 25% dn. 640 S. Figueroa.

HUPMOBILE "6" DE LUXE '29 SEDAN. 6 wire wheels and tires, side mountings. Fully equipped including beautiful trunk. This is a steal at our price. Guaranteed. Only $310 down. KELLEY KAR CO. 1225 S. Figueroa.

HUPMOBILE 6 sedan, very latest series '29. This car has only seen about two months' service. Will sac. this beautiful car, only $995. 542 SO. FIGUEROA.

HUPMOBILE 8 sedan, 1930 model. 6 wire wheels, fender wells and in excellent condition. Only $1895, tms. GREER-ROBBINS CO. Hupmobile Dist. 1150 So. Figueroa.

HUP 6 1927 coupe. A nice little car for someone. Only $150 down. COOK'S, 152 W. PICO. Open eves.

HUPMOBILE 8 De Luxe sedan, side wire wheel mounts, trunk, '28-'29. $795. Tms. $200 dn. 640 S. Fig'roa.

HUP. sport rdstr., '24, good shape, ed. rubber, extras. $160. 1328½ S. Main.

LA SALLE CONV. COUPE, '29, 6 wire wheels and tires, side mountings. Perfect thruout, not a scratch on it. Fully equipped and guaranteed. Priced very low. Only $450 down. KELLEY KAR CO. 1225 S. Figueroa.

LA SALLE sport cabriolet coupe. Has 6 wire wheels, fender wells, car in A-1 cond. Sac. for only $245 down. 542 S. FIGUEROA.

Lincoln 5 Sed. Le Baron '27
Lincoln 5 Sedan 1926
HILLCREST MOTOR CO.
7001 HOLLYWOOD BLVD. HO. 4766

Lincoln 1927 Sedan

Has had expert chauffeur attention and shows it; 6 wire wheels, side mounts. Unusually nice finish and upholstery. Really splendid value at $1895. 1043 S. GRAND. WE.8373.

LINCOLN 4-PASS. LE BARON SEDAN, 6 wire whls. Trunk rack and other extras. A rebuilt guaranteed car. This car offered at a real bargain. MADDUX, INC., 1059 S. Figueroa. WE. 4114.

LINCOLN '28 SPORT PHAETON, 6 wire wheels, trunk rack and other extras. A guaranteed car at a bargain. Maddux, Inc., 1059 S. Figueroa. WE. 4114.

LINCOLN COUPE

1926 LeBaron Convertible. A-1 condition throughout. Call owner. DU. 3300, 3759 Wilshire Blvd.

LINCOLN LE BARON SEDAN, Late '27. Finish perfect, motor A1. Here is a real car at a real cheap price. Fully equipped and guar. Only $425 dn. KELLEY KAR CO. 1225 S. Figueroa.

LINCOLN '26 mod. spt. ph. Paint, rub., mech. xlnt. Sesar top. Plenty xtras. Built-in radio. Forced sae. $850, terms. SORRAIL, 781 E. 15 st.

LINCOLN, late '26 Le Baron, beauty 2 win. 4-pass. sed. 6 w. whls. Make offer. Owner, Apt. 6, 211 S. Fuller.

LINCOLN '27 chauffeur driven town sedan. Cost new, $14,500. Will sacrifice. 662 W. WASHINGTON.

MARMON '29 light 8 sedan; 6 red wire wheels, side mounts; loads of extras. Only $1065. 25% down. COOK'S, 1834 S. Figueroa. Op. eves.

MARMON De Luxe sedan, 1929, run 3500 mi. Cost $2560, sell today $1250, terms $300 dn. 640 S. Fig.

MOON rdstr., 1929's, some run less than 100 mi. Side wire whl. mounts, your choice $785, terms. 640 S. Fig.

NASH Ambassador Sedan '28. A chance to buy a good car cheap. $750 tms.

Douglas M. Longyear Inc.

7026 Hollywood Blvd. GRanite 2194. 1335 N. Vine St. GRanite 2194.

NASH. All models, attractive prices. The safest place to buy. Come down. NASH-BREYER MOTOR CO. Nash Distributors, 1132 S. Figueroa.

NASH 27 light 6 coupe, like new. $340 for quick sale, easy terms. 3575 S. FIGUEROA. HU. 4402.

NASH '29 "400" spec. spt. coupe. Low mileage. 90-day guar. $1045. Tms. WATERS NASH CO., 1825 S. Fig'roa.

Oakland '27 Landau Sed.

Fine family car. Specially priced, $295. A real bargn. Hurry. WE.0141. Walter M. Murphy Co. 1110 S.Flower.

OAKLAND, sedans, coupes and roadsters, over 50 to select from. Prices as low as $325. Easy terms. REEVE GARTZMANN, 1201 S. Figueroa.

OAKLAND land., latest '27 sedan. New rubber, orig. finish, trunk and rack. Bargain. 2424 W. 7TH.

OAKLAND '28 special coupe, original finish and tires, car mechanically A-1. Sac. only $595. 542 S. Figueroa.

OAKLAND Landau coupe, '28. New car guar. Priced for quick sale. 5916 Hollywood Blvd. HE. 1187.

OAKLAND 1926 coupe. Clean as a pin. Good tires. Only $95 down. COOK'S, 152 W. PICO. Open eves.

OAKLAND landau sedan, late '26, disc whls., trunk, orig. fin. like new. 5916 HOLLYWOOD BLVD. HE.1187.

OLDS '29 Landau sed. Driven but a short while, low mileage. Nice and clean. Must sell. $785. Terms. 546 SO. WESTERN. DU. 1386.

OLDS 1927 series coach. Extra nice; fully equipped. Only $295. COOK'S, 152 W. PICO. Open eves.

AUTOMOBILES, USED— Miscellaneous —40

Lowest Prices
In California
HERE TODAY!
BUY NOW!!
And Ride This Year For Less

REPRESENTATIVE VALUES

'29 Buick Sport Rdstr	$1045	$245
'29 Stude. Com. 8 Cpe.	1295	295
'29 Nash Spec. Cabr.	895	225
'29 Plymouth Std. Cpe.	595	145
'29 Pontiac Spt. Cabr.	495	125
'29 Roosevelt C.C. 6 w.w	985	245
'29 Olds Land. 6 w.w.	825	195
'29 Hudson Sedan	895	225
'28 Gardner Spt. Rd.	695	145
'28 Chevrolet Sed.	595	145
'29 La Salle Conv. Cpe.	1975	450
'28 Packard 4-pass. Cpe.	695	165
'29 Fords—Many Styles.		95
'29 Erskine Sedan	595	145
'27 Chrysler 80 Rdstr.	895	225
'29 Buick Sedan	895	195
'29 De Soto DeLuxe Cpe.	695	175
'29 Oakland Std. Sed.	845	195
'29 Chrysler 75 Cr'n Sed.	1095	275
'28 Chrysler 72 Tn. Sed.	795	195

An acre of practically every standard make & model at positively lowest prices and terms.

3 DAYS' FREE TRIAL LIBERAL TRADES 1½ YEARS TO PAY

STANDARD MOTORS
1333 S. Figueroa

OLDSMOBILES
Sedans, Coupes, Roadsters
LATE '29 MODELS
Tremendous Reductions
3 MONTHS' GUARANTEE
Liberal Trade Allowance
1½ YEARS TO PAY
1929 S. FIGUEROA
L. A. JACKSON, INC. WE. 1394.
"The Oldsmobile-Viking Dealer."

PACKARD 6-cyl. sedan, very latest '29 series. Car only run few thousand miles. New rubber, car mechanically O.K. Sac. Our price $1095. 542 SO. FIGUEROA.

PACKARD de luxe club sedan, very latest series '29. Has General 6-ply heavy duty tires. Car just gone a few thousand miles. Sacrifice. $1895. 542 S. FIGUEROA.

PACKARD '29 Big "8" 7-PASS. SEDAN DE LUXE. Used only 3 months. Owner gone east. Only $2650. HARVEY GOODWIN, 1015 S. Fig'roa.

PACKARD'S custom 8 sedan & coupe, latest 1928, like new, $1795, terms $350 down. 640 S. Figueroa, nr. 7th.

PIERCE-Arrow sedan, latest 1929, side wire whl. mounts., run little. Can save you $1500, terms $400 down. 640 S. FIGUEROA, near 7th st.

PIERCE 81 sedan, 1926, like new. $1195, tms. $275 dn. 640 S. Fig'roa.

Plymouth Late '29 Coupe

5 wire wheels. Like new, carefully driv. For quick sale, $535. WE.0141. Walter M. Murphy Co. 1110 S. Flower.

PONTIAC '29 sedan 2-dr. Driven only 4500 miles. Finished Tortoise Blue. Only $695, 25% down, bal. 18 mos. COOK'S, 1834 S. Figueroa. Op. eves.

PONTIAC conv. late '28, 5000 miles. Perfect. Make offer. Trade, G.M.A.C. terms. 7800 Santa Monica Blvd.

REO sport rdstr., late '28, rumble seat, new tires, plenty extras, low price. 5916 Hollywood Blvd. HE.1187.

ROLLS ROYCE LIMOUSINE 7-pass., 6 wire wheels and tires, side mountings. Built only like a Rolls Royce can be. There is no better buy in town. Don't judge this by the price. SEE IT. FULL PRICE ONLY $885. KELLEY KAR CO. 1225 S. Figueroa.

ROLLS ROYCE town cabriolet sedan. Very latest series '29. Eqpt. with 6 wire wheels. Hood tires. Car cost over $22,000 delivered here. Our price $12,500. 542 S. FIGUEROA.

STAR 6 1929 coupe, rumble seat. Good finish and tires. $75 down. COOK'S, 152 W. PICO. Open eves.

STEARNS-Knight sport phaeton. Very latest series '28. Spl. price for this week only $795. Tms. $195 down. 542 S. FIGUEROA.

STEARNS-Knight sedan, 1928, like new, cost over $4200, sell today $1095, tms. 640 S. Fig'roa, nr. 7th.

Studebaker '29 Road.

Popular Commander model with striking canary yellow finish and Budd wire wheels. Rumble seat, etc. $1200. PAUL G. HOFFMAN CO., INC. 1250 S. FIGUEROA ST. WE. 4366.

Studebaker '28 Sedan

That popular President 8 so much in demand! Finish a lovely shade of plum. New tires, trunk, etc. $1200. PAUL G. HOFFMAN CO., INC. 1250 S. FIGUEROA. WE. 4366.

Studebaker '29 Sedan

Commander Regal with beautiful 2-tone brown finish; 6 orange wire wheels & orange trim. $1495 today. PAUL G. HOFFMAN CO., INC. 1250 SO. FIGUEROA ST. WE. 4366.

STUDEBAKER President 8 de luxe sedan. Eqpt. with 6 wire whls., fender wells and other extras. Our price only $1095. 542 S. FIGUEROA.

STUDEBAKERS, all models, all prices. 6½% Banklike terms. Trades. D. R. ROBERTS, 434 W. PICO.

STUDE. '29 Pres 8 road. $1150. tms. HERBERT WOODWARD, INC. 422 W. 12th st. WE. 5461.

STUTZ 8 '27 series 5-pass. SED. This high grade car offered at a bargain. MADDUX, Inc. 1059 S. Fig. WE.4114.

VELIE model 60 2-door sedan. Good cond. $120. 1439 Lakeshore. DU.4849.

VIKING 8 SEDAN

A General Motors product that has been carefully driven only 4500 miles. Original sale price was $1950. Must sacrifice today for $1395. Ask for MR. RICE'S car. Will make liberal allowance on any make or model used car and give 18 months' tms. 3 MONTHS' GUARANTEE

1929 S. FIGUEROA

L. A. JACKSON, INC. WE. 1394. "The Oldsmobile-Viking Dealer."

WILLYS—KNIGHTS

For real satisfaction buy a "PROTECTED" used Willys-Knight from the California Distributor. 5 DAYS' FREE TRIAL.

Priced $100 to $1995
J. W. LEAVITT CO.
EST. 1894.
America's Finest Used Car Store.
1330 S. Fig'roa WE. 1207

WILLYS-KT. sedans, 1929, like new. $495, terms $135 dn. 640 S. Fig'roa.

FOR SALE: McFarlan hearse, good condition, very reasonable. Address S, box 81, Times Office.

Trucks, Delivery Cars —40-L

Dependable Used Trucks

'29 Fageol 10-T. 4-wheel drive. 1928 Model AA 1-ton Ford. FAGEOL, 760 E. 9TH ST., L. A.

WHITE 2-ton; pneumatic tires. Reo 1 1-4-ton, like new, 6-cylinder. Federal 1½-ton, new motor. Mack 2½-ton, chain drive. THE WHITE CO., 435 E. 20th st.

MODEL A Ford truck, 1½-ton, used 5 mo., fine condition, big bargain. Apply John Henry Stores, Inc. 1018 SANTEE ST.

1929 STERLING Tank, 2500 gal. Moreland, 4-wheel drive, cheap. Lots of Others. Trades & Terms. STERLING, 2323 E. 9TH.

CHEV. ton truck, '27. Convertible body. Closed-in cab. Perfect cond. A steal. Terms. REX ANGLIN, INC., 1726 Sunset Blvd.

CHEV. 6-cyl. 1½-T. chassis, like new. Select your own body. 18 mo. to pay. WE TRADE. Chev. Dlr., 4074 S. Vmt.

DODGE 1924 Screen delivery. In fine condition. Only $195 today. BALDWIN'S LOT, 1124 S. Figueroa.

REO '27 STAKE, $595. TERMS. HERBERT WOODWARD, INC. 422 W. 12th st. WE. 5461.

FORD trucks & deliveries, 25 to choose from. 430 E. 7TH ST. ME. 0629.

Trailers —40-M

PIKE TRAILERS, 2, 4, 6-wheelers, for sale or rent. PIKE AUTO TRAILER WORKS. 2615 SANTA FE AVE.

Trucks for Hire —40-N

TRUCKS for rent without drivers. 430 EAST 7TH. ME. 0629.

Automobiles Wanted —40-P

WE NEED CARS
HIGHEST CASH PRICE PAID
Kelley Kar Co.
1225 S. FIGUEROA.
1045 S. FIGUEROA.

USED late sed., cpe., Chev., Hudson, Buick. Need car today. Pay all cash. Mr. Hutchinson, 5430 Hollywood.

WANT late model coupe or roadster. Will trade $800 diamond & old Cad. touring. Bring car 5679 W. Wash.

WILL pay cash for equity in car. Hudson class. Address S, box 281, Times Office.

WANTED—TO BUY '29 PACKARD coupe or sedan. Will pay cash. PHONE ME. 0693. MR. ERVIN.

FURNITURE—HOUSEHOLD GOODS, Sale, Exchange —30

LIV. rm. set, 3-pc., genu. Per. mohair, rev. cush's. Web. $34. 2509 Central.

$300 DAVENPORT, $100. 2-pc. sets, $125. Chairs, ½. 4300 Beverly Blvd.

FOR SALE: Warehouse furniture of every description. 112 E. JEFFERSON.

FURN. exclu. Must sac. today. Dealer. Auct. don't call. 419 N. Larchmont.

MUST sell 25 ovstfd. sets by 15th. All or part. Dlrs. welc. 3609 S. Vermont.

FURN. AT WHOLESALE—O'BRIEN'S. Avalon at 61st st. Take "S" car.

SAC. Rugs. 11x12, $75. 9x12, $45. Dir. Auct. call. 3968 WILSHIRE BLVD.

FURNITURE—HOUSEHOLD GOODS, Sale, Exchange —30

LIVING-RM. set, red silk damask; collection fine shawls, lace, Spanish, etc.; oil paintings, French desk, oriental rugs; wall hangings; vases; prints; beaded stool; other interesting things. 229 S. Crescent Dr., Beverly Hills.

BIRCH-SMITH FURN. CO. WAREHOUSE SALESROOM. 3625 SO. GRAND AVE. TR. 4121. New & real good used furn. specials. Gas ranges ...$12.50 up. Gas heaters ...$4.50 to $19.75. Wal. din. set, 4 chs., tap. sts.$29.75.

WE RENT CHAIRS, dishes, etc., for weddings, banquets. 5000 folding chairs & tables. Wheel chairs, desks, cots, daybeds. Lou Skeels, 1912 S. Main. WE. 6105.

2 PC. Kroehler living room set in beautiful Damask cover, worth $250, special at $149.00. Coast Furniture Co., 861 SO. FIGUEROA ST.

DIVORCEE will sac. luxur. furniture, oriental rugs, 9x12 Kermanshah $325, Sarouks, dishes, etc. Also house. 267 S. RAMPART BLVD. EX. 7004.

CARPETS, closing out 1400 yds. of carpet, below wholesale. Convince yourself. Golden West Carpet Wks. 4916 Santa Monica Blv. Ph. NO.7702.

6-PC. twin bedr. set, $58. Pr. twin comp., $40. 5-pc. full size slish bedr. set, $40. 8-pc. wal. din. set, $75. Other things cheap. 2222 S. Hoover.

HUNDREDS used rugs, $5 and $10. Wilton rugs, $20 up. All kinds used furn. Op. nights. 1375 W. Jefferson.

USED gas ranges and refrigerators. Low prices. Easy terms. Overell's Furniture Co., 700 S. Main.

BEAUTIFUL household furnishings & rugs. Barg. Cash only. Moxley Warehouse, 1331 W. Florence av. (72 st.)

HANDSOME mahog. 4-poster bed, odd pieces, bedrm set, reasonable. 1280 N. Laurel Ave., Holly'd. HE. 6167.

LIV., din., twin & full size bedr. sets, rugs, range. Dealer, agents, call 1191 SO. CRENSHAW.

FURNITURE for sale, nearly new. Reas. 1054 W. 8TH PL. VA. 7582.

AB gas range, prac. new, cost $80, sell $30. Bentler. EM. 2890.

7 RMS. of furn., nicely furnished, home & income. 1313 Winfield st.

MAHOGANY WRITING DESK, $12. 1567 S. HARVARD BLVD.

7-R. nice home & inc. Sac. furn., for cash. 3950 S. Grand. HU.2074-J.

Furniture at Auction —30-A

AUCTION TODAY

JANUARY 29TH 10 A. M. 4001-03 SO. BROADWAY (formerly Moneta ave.) Cor. Santa Barbara. If you want real value in new & used furn. at your own price be sure and come to the great auction sale. We have a large selection of o'stuf din. & bedr. sets, ranges, 500 occ. tables, magazine racks and tables, many other articles too numerous to mention.

In fact, we have everything to make your home comp. Folks, this will be the biggest auction sale this year. We must dispose of the large stock on hand as the consigners need the cash. Everything must be sold same day. Nothing reserved. Don't miss this opportunity for real bargains.

A. M. MINTZER, Auctioneer. BROADWAY AUCTION HOUSE.

Mammoth Furniture Auction All Day & Eve.

THURSDAY, 10 A.M. AND 7:30 P.M. 2525 WEST PICO, NEAR VERMONT. Beautiful furniture and furnishings removed from Curson & Wilshire for convenience of sale, consisting of living room & two three-piece sets, fine Karpen down-filled divan, upholstered chairs, benches, glass top period table, radios, piano, bric-a-brac, objects of art, Persian and Chinese oriental and Wilton rugs, large & small. Expensive bedroom suites, complete & odd, mahogany and walnut dining sets, lamps, console table with mirror, wall mirrors, bedding, linens, silver and chinaware. THIS MERCHANDISE WILL NOT DISAPPOINT YOU. COME EVERYBODY. Consigned to the C. ED MUNDY'S SALES STAFF. W. DWIGHT HAMMOND, RE. 3100.

AUCTION!
Thur., Jan. 30, 9:30 a. m.
Martin Green's Auction House
2820 S. VERMONT

A large selection of furniture, living, dining & bedrm. sets, rugs, gas ranges, dressers, beds, springs, mattresses & many odd pieces too numerous to mention. Furnish your home, hotel, apt. or rooming house comp. from our stock. Dirs. welcome. MARTIN GREEN, AUCTIONEER.

FURNITURE AUCTION
WEDNESDAY, JAN. 29TH, 10 A.M.
3311 SO. MAIN

Large assortment of furniture & rugs ordered sold by the piece to highest bidders, including the beautiful furnishings of Mr. Williams, removed from Bekin's Storage House. Also the furnishings of several other homes. A wonderful opportunity to furnish your home. BARAK & HAMBURGER, AUCTRS.

AUCTION WEDNESD'Y

ALL DAY JAN. 29TH, 9:30 A.M. 2826 S. VERMONT. Full complete line of furniture & furnishings. All goods must be removed immediately. VERMONT AUCTION HOUSE. BILL GREEN, AUCTIONEER.

Auction Thursday 10 A. M.

1425-27 W. 24TH ST. Nr. VERMONT. High grade liv., din. & bedr. sets, pianos, radios, oriental, Wil. & Axm. rugs, all white ranges, refrig., bedding, drapes, also lg. assmt. med. priced furn. Come prepared to buy. A. N. ABELL, Auct. BE. 3028.

AUCTION ANTIQUES

TODAY, WED., 2 P.M., 8 P.M. English, Italian, French, Spanish Furniture—Silver—Antique Rugs. 123 S. ROBERTSON BLVD. BEVERLY HILLS. T. B. CLARK. J. E. WILLIAMSON.

AUCTION TODAY

JAN. 29, 10 A.M., 603 N. WESTERN. Opening sale in our new salesroom. Several consignments hi-grade and medium furniture. CHAS. J. HELLNER, Auct. GL. 2391.

Auction Friday 10 A. M.

1848 W. ADAMS. Regular weekly sale, furnishings, rugs, etc. H. B. Nash & Associates, Auct.

AUCTION—4506 Main st., every Friday, 9:30 and continues all day. Calhoun & Co., Aucts. AX. 3889.

AUCTION—4506 Main st., every Friday, 9:30 and continues all day. Calhoun & Co., Aucts. AX. 3889.

Furniture Wanted —30-W

HIGH-GRADE FURNITURE & FURNISHINGS FOR CASH. Remove at your convenience.

WE. 8291

LEWIS S. HART. Eves. BE. 3402.

CASH AND PLENTY OF IT! **Call HUmbolt 5011** WE PAY THE PRICE! Eve. or Sun. UNiversity 9865.

YOU CAN'T LOSE **Phone HUmboldt 4517** MORE MONEY. ANY AMOUNT. Eve. or Sun. ROchester 6865.

YOU CAN'T LOSE **Phone HUmboldt 4517** MORE MONEY. ANY AMOUNT. Eve. or Sun. ROchester 6865.

GET all your furn. is worth by calling an old reliable firm. CASH! **HU. 4145**

FURNITURE & furnishings, any amt. Spot cash. Courteous treatment. **GLADSTONE 0742**

GET all your furn. is worth by calling an old reliable firm. CASH! **HU. 4145**

LARGEST demand in city for good used furniture, rugs & pianos. Will pay the most, all cash. Call HU. 0732 or EX. 3904.

WANTED for cash, hi-grade furnishings, rugs, grand piano, radio, bedding, etc. 1235 Rimpau Bl. OR.9663.

I WILL PAY 10% more if you mean business & are ready to sell furn. & furnishings. Call HU. 1985 any time.

APT. HOUSE OWNER WISHES TO BUY FURN. FOR 5 OR 6 ROOMS. CONSIDER SINGLE PC. WA. 7975.

Want Furniture, Rugs

& bric-a-brac for cash. GL. 0707.

WANT $3000 used furniture weekly to supply our trade. Highest possible price. CALHOUN. AX. 3889.

OUT-of-town buyer wants furniture & rugs. More money paid, all cash. HU. 8198. AT. 7008.

WANT to buy the entire furniture of a home. Want good goods. AX. 6918.

I PAY more furn., pianos, radios, bedding, any amt. Make me prove it. Abell, 1425 W. 24. BE.3028. OR.9663.

PARTY wishes to buy furniture for 6-room flat. Will consider separate articles. Phone EM. 1675.

WILL buy nice furn., rugs, piano, etc. 5 or more rms., rent home if suited. Consid. sep. pcs. to fill in. UN. 2008.

CASH—RE. 9318

I PAY MORE. SEE ME LAST.

WANT FURNISHING FOR 15-UNIT COURT. PAY CASH. RE. 8502.

I PAY the most for furniture & rugs. DR. 0263. 1316 WILSHIRE BLVD.

WANTED—Privately, furniture, rugs, etc. Cash. Mrs. Nash, EM. 0138.

YOUNG couple desire to purchase furniture. Pay cash. OR. 4971.

CALL BEACON 3100

DESKS, CHAIRS, SAFES, FILES. Need badly. FAber 5161.

CALL OR. 7247, pay most possible cash for your furniture. Comp. or sgl. pcs.

FURNITURE wanted of all kinds, highest price paid. NO. 7277.

SEWING MACHINES— For Sale, Exchange, Etc. —30-X

HEMSTITCHER, $175. Tailor's machine. Terms. Singer $10. Renting, repairing. HERRICK, 432 S. Bdwy.

SINGER Drophead, $10 up. Portable electric, $18 up. Desk electric, $35. 1 yr. free service. 917 S. Broadway.

NEW mach., pianos, organs, bought, sold, rent $1 mo. 624 W. 9. TU.5900.

$3.50 AND up for rebuilt sewing machines. 3703 So. Vermont.

MUSICAL INSTRUMENTS— Sale and Exchange —31

THE manager of our storage dept. says "Sell the following used pianos at once." The price and terms will move them quickly.

$ 850	Weber piano	$ 239
850	Steinway piano	239
3800	Knabe Ampico	1750
750	Kohler & Chase plr., 10 rolls	290
425	Stober piano	195
450	Hobart M. Cable, bungalow model	230
1350	repr. grand, bung. mod.	650
	Technola Duo-Art	185
3600	Chickering Ampico	1650

Dainty baby grand pianos, prices $295 up. Special terms on many instruments, low as $5 per mo. You can rent many of these pianos & apply all rent on purchase later. RICHARDSON'S MUSIC CO. 730 W. 7th st. TR. 0194.

WAREHOUSE SALE
Storage & Sample Pianos

Used Sohmer, Mason & Hamlin, Hardman, Knabe, Mehlin, Chickering, Steinway, Weber, Steck, Krakauer, Kurtzmann and Wheelock pianos, at savings of several hundred dollars.

GRAND PIANOS FROM $385 UP. Used uprights, practically every standard make, size and finish, priced from $95 up. Player Pianos from $275 up. Bargains in reproducing grands. On display only at

WAREHOUSE

15th and Los Angeles Sts. BIRKEL MUSIC COMPANY

Wilshire Storage Co.

will sell the following used grands: Knabe, Chickering, A. B. Chase, Emerson, Schumann, Behr Bros., etc., at tremendous discounts.

GRANDS FROM $235

Baby grand, concert styles. Both period & conventional designs.

KIMBALL SMA. UP $100

Wal., used bea. tone, others slashed. Special tms. Open Wed., Sat. eves.

Save $200 to $2000

116-122 SO. WESTERN AVE.

PIANO RENTS $1 MO.

Up. Uprights, Grands, Players, Reprod. Baby Grands. Free Delivery on Period Plan. All rent can apply on later buy. Practice pianos low as $70. The Big Day and Night Music House, 864 S. Main st. at 9th st. Open nights. VA. 6252.

NEW & USED PIANOS. Grands, uprights, players and reproducers, at tremendous discount. No interest or carrying charges for one year. 2½ years to pay. WHOLESALE PIANO WAREHOUSE. 1234 S. MAIN ST.

GOOD RENTAL PIANOS

$4 A MONTH UP

BIRKEL MUSIC CO. 446 South Broadway. VA. 1241.

GOOD player piano with harp attachment, reg. price $700, will sell for $250 cash. MRS. H. L. HARBOUR, 11060 Lorne St., Roscoe, Calif.

STEINWAY grand antique rosewood, $250. Steinway baby grand, $485, used. Terms to responsible party. Musical Storage, 913 So. Olive.

BUY YOUR PIANOS AND RADIOS on our RENTAL PLAN. 4th floor.

May Co. Music Dept.

PIANOS, no dn. paymt. Highest allowance on used pianos, Victr., radios. Barfield Music Co., 4313 So. Vermont. VE 2664.

DE KALB $395 Grand, satin mah. Like new. $15 down. 2½ yrs. to pay. Clearance sale of grands now on. Martin Music Co., 734 So. Hill.

PIANOLA, COST $950, SACRIFICE FOR $60, INCLUDING 50 ROLLS. BEST MUSIC. CALL DU. 0275.

WILL trade $1500 Main baby grand piano for clear lot. No agents. Address Z, box 295, Times Office.

STEINWAY grand: sac. cash or terms. 2251 Venice blv. nr. Western. 9 till 9.

LITTLE used Chickering $65 or rent $1 mo. DANZ, 105 N. SPRING. VA.8151.

KNABE used, $77, or rent $1 per mo. DANZ, 105 N. SPRING. Open nights.

PRACTICE pianos, $39, $69, $139. Pay $1 wk. Danz, 105 N. Spring. Op. eve.

MUST sac. my beaut. new Baby Grand piano. Also new radio. OR. 5834.

PIANOS, organs, sew. mach., bought, sold, rent. $1 mo. 624 W. 9. TU.5900.

LITTLE USED VOSE, $123, or rent $2 mo. Danz, 105 N. Spring. Open eves.

DECKER GRAND Piano, $150; used. Ask for MISS BURR. 913 S. Olive.

$675—Grand piano 7 months old, only $265. Also 2 paintings. OX. 9709.

VIOLINS—2 fine old foreign violins, hand made; sac. Owner. HU. 7015.

WANT old radios, give big trade on new Philco. FA.1871. Philco Agcy.

STEINWAY grand piano, excel. cond. 10604 ROUNTREE RD. EM. 2556.

PLAYER piano, it works, $49.50 cash. 2251 Venice blv. nr. Western. 9 till 9.

For Rent —31-A

GRANDS, players and Upright Pianos. For rent, $3 per month up. Rent applied on purchase later. WURLITZER, 816 S. Broadway. Tel. FAber 4011. Open evenings.

PIANOS rented, $1 mo. up. Players, $3 mo. up; grands, $3 mo. up. Free delivery on period rental plan. Rent applied on purchase later if desired. DANZ, 105 N. Spring. VA. 8151.

OVER 100 pianos for rent. Uprights, $3 month. New bungalow pianos, $4. Grands $5 & players $4. YOUELL STORAGE, 913 S. Olive.

PIANOS for rent, uprights, players and grands, reas. Only 1 month in advance. SO. CALIFORNIA MUSIC CO., 806 S. BROADWAY. VA. 2221.

RENT a piano—Grands, uprights, player. Save you money, as low as $4 per mo. PLATT, 832 S. BROADWAY. Open nights till 9. TR. 3171.

RENT or buy piano. $1 wk. No dn. payt. 2251 Venice blv. nr.West'n. 9-9.

Musical Instr. Wanted —31-W

CASH FOR PIANOS & ALL-ELECTRIC RADIOS. RE. 5155. 9 TILL 9.

WILL pay cash for upr. & grand pianos. radios. BE.3028, eve. OR.9663.

RADIO EQUIPMENT— Sale, Exchange, Etc. —37

2-DAY RADIO SALE

$1 down, all electric floor samples and demonstrators; Majestic, Atwater Kent, Victor, Radiola, Grebe, Bosch, Crosley, Kolster and 100 other good makes. $1 down, easy long time pay plan on balance. Phone for free home test. The Big Day and Night Music House. VA 6252. 864 S. Main st. at 9th st. Open nights.

RADIO BARGAINS—Prices slashed ½ and more: 7 A-C tube console radio was $150, now $69; King 7 A-C tube hiboy, was $175, now $79; Kennedy 8 A-C tube lowboy, was $180, now $89; Atwater Kent 8 A-C tube hiboy, was $186, now $99; 9 A-C tube dynamic hiboy, was $190, now $99. Priced complete and installed. Latest models. Free demonstration. WURLITZER, 816 So. Broadway. Tel. FAber 4011. Open evenings.

RADIO RUTH SAYS

"I'm giving Free Home Test on all-electric radios this week. I'll trade Dollars or anything else of value. Phone me day or night. Ask for Miss Ruth." VA. 6252 or come see me. 864 S. MAIN ST., at 9th.

SUPER ELECTROPHONIC, LATEST MODEL, ALMOST BRAND NEW ALL ELECTRIC 10-tube, complete; UNSURPASSED TONE, MAGNIFICENT CONSOLE. An unmatched beauty for only $50 cash. 1483 W. ADAMS. Dir.

$39.50 AND $49.50

FOR COMP. 7-TUBE SCREEN GRID Dynamic Monarch, sliding door consoles, formerly sold for $118 comp. 944 SO. BROADWAY.

LOWEST PRICES IN TOWN. Sparton lowboy, $130. Philco hyboy, $99. Majestic 1930, only $116. Radiola & Gilfillan demos. 20% off. Radiola 33 & 104 only $75. All guarantd. by Wolfe's. 547 S. WESTERN. Op. eves.

REPOSSESSED RADIOS $19.50 & UP. Cash or terms as low as $1 per wk. With no down payment. 2251 VENICE BLVD., near Western. 9 till 9.

NEW Majestic radio, lowboy, Model 91, used less than 1 mo. Must sell immed. Reas. 1426 1-4 Allison ave.

RADIO service, $1 a call, your radio rep. in your home right. All models. Sell, or elec. Work guar. AX.6832.

JACKSON-Bell all elec. No aerial or ground. Perfect cond. $25. 719 N. Kingsley, 3rd hse. north of Melrose.

RADIOS, any make, FOR RENT. So. Calif. Radio, 2135 W. Pico. EX.1161.

$10 delivers Majestic, Philco, Zenith. Lib. trades. Open eves. HO. 6025.

WANT old radios, give big trade on new Stromberg-Carlson. FA.1871. Ag.

ATWATER A.B.C. ELIMINATOR. $20. CASH. COOPER. HE. 4707.

10-TUBE R.C.A. radio at a big sacrifice. 4353 So. Figueroa St.

MUST dispose brand new radio, sacrifice. Also baby grand piano. OR.5834.

CASH FOR PIANOS & ALL-ELECTRIC RADIOS. RE. 5155. OPEN 9 TILL 9.

MACHINERY, ALL KINDS— Sale and Exchange —32

AIR compressors, $12 to $150. PC guns, $5 up. Tire & garage equipment cheap. 110 E. 11th. WE. 8442.

B D. ½-in. drill, auto mechanic's tols, carpenter tools. CHEAP. 3636 VIRGINIA RD.

THOMPSON BOILER WORKS. MFG. Steam Boilers. Hot Water Heaters. Gas & Oil Burners. Boiler repairing.

MACHINE tools, woodworkers, plumbing, sheet metal machinery. 400 E. THIRD ST. FA. 3277.

MACHINERY, ALL KINDS— Sale and Exchange —32

"MEYER MEANS MACHINERY" Headquarters for Punch-Presses, Sheet and Plate Machinery, Machine Tools. Sheet Metal Production Engineers. MEYER MACHINERY CO. 1939 Santa Fe ave. VA. 3762.

FOR SALE—1 Hamilton lathe, 15-inch by 8 ft.; 1 36-inch radial drill with motor; 1 pipe coil bender with motor; 2 sulphur dioxide ice machines, with motors. A. C. Paul Co., 5068 Santa Monica Blvd.

FOR SALE—SEVERAL FILTER PRESSES, BALL MILL AND CHEMICAL PLANT MACHINERY. KOHLER. TU. 2351. 1013 E. 8TH ST.

METAL-working machines, high grade, very low price. Privately, to secure ready cash. Address T, box 390, Times Office.

ONE 5'x10' steam jacketed dryer, two Mudd Ring filter presses. W. L. Underwood, Don Hotel, Wilmington.

ELECTRIC MOTORS BOUGHT, sold, rented, repaired. NORTON & NORTON, 1375 N. Broadway. CA. 0484.

AIR COMPRESSORS, LOW PRICES. U. S. EQUIPMENT CO. WE. 2202. 501 W. WASH'TON, COR. FLOWER.

REBUILT MACHINE TOOLS. Easy Payment Plan. Palmer-Given Co., 2014 Santa Fe.

ELECTRIC MOTOR SHOP. We buy, sell, ex. 210 E. 34. VA.8676.

BATY chg. eqp., new, used, rep. HY-EP Prod. Ltd., 1040 Venice. WE.0582.

Machinery Wanted —32-W

WILL pay $500 cash for automatic screw machine, 1 1-8 inch capacity. Must be in 1st class operating condition. TU. 6032.

MISCELLANEOUS— For Sale —33

VACUUM CLEANER BARGAINS. Why pay $65 or more for any cleaner? We guarantee to sell better vacuum cleaners and for less money than any concern in Los Angeles. Some as low as $10. Guaranteed. Free trial. Terms. VACUUM CLEANER REPAIRING. Cramer Electric Co. WE. 2222. 1303 W. Washington, corner Hoover.

DESKS FILES SAFES

3 CARS FACTORY SECONDS. 50 walnut & mahog. desks, $25.00. 50 4-sec. steel files ....$17.50. WE RENT DESKS, FILES, SAFES. 236 S. Spring, Security. MU. 9506.

PHONE your WANT-AD to The Times. No credit arrangement necessary. Courteous, experienced ad-takers, day and night, will help you with your copy if desired. PHONE: MAdison 2345.

BUTCHERS' SUPPLIES! Refrigerators, display cases, meat blocks, cutting tables, etc. SOUTHWESTERN BUTCHERS' SUPPLY CO., 310 E. 7TH ST.

FERTILIZER, stockyd. (screened cow.) 75c large sack or 8 sacks $5; grass seed, 50c lb. Devil grass removed by pow. mach. Estimate free. Bishop & Mathews, 819 W. Vernon. VE.8618.

GENERAL ELECTRIC

REFRIGERATOR; LIKE NEW. 6713 HOLLYWOOD BLVD.

AUTOMATIC water heaters, used, $12; htrs., $6-$8; bath tubs, $15; sinks, $2; toilets, $8; new automatic htrs., $25. 204 W. Manchester. TH. 6296.

CASH REGISTERS

ALL MAKES. BARGAINS. 313 W. Jefferson at Grand ave.

10,000 ROLLS OF ROOFING Paper, 50c up. Free Delivery. 800 So. San Pedro, Cor. 8th St.

ROOF covering, per roll ....$40. CANE BUILDING SUPPLY CO. 6TH & MAPLE. TR. 9412.

EVERYTHING FOR YOUR BUILDING AT LOWEST PRICES. WHITING-MEAD CO., 2250 E. VERNON AVE.

POOL & SNOOKER TABLES and supplies, new & used. 2104 Maple ave.

AUTO & stor. heaters, used, guar., $7 to $25. Plum. supplies. 119 S. Ind'na.

GASOLINE METERS, NEW & USED. 1093 Santa Fe av. TR. 1746.

MAYTAG washer, late model & Thor ironer. Call aft. 3 p.m. 1234 W. 78 st.

LGE. McCray refrig., $40; 30-lb. comput. scale, $30; fruit st., $3. AT.6982.

SO. Cal. Wrecking Co. 426 E. Slauson. 2nd hand & new plumbing. AX.6984.

Office, Store Equipment —33-A

Exceptional Values in Used Office Furniture

30-inch oak flat top used desks, now	$22.00
Used 42-inch mahogany flat top desks	$17.50 to $22.50
5 42-inch used mahogany flat top desks with glass tops, ea.	$29.50
Used oak double flat desks	$27.00 to $45.00
Used oak typewriter desks	$19.00 to $38.50
Oak pedestal typewriter desks, used	$34.50
Used roll top desks	$8.50 to $45.00
15 used quartered oak arm chairs, upholstered seat and back, worth $75 new, now	$19.50
100 letter size steel transfer cases, new	$ 3.95
50 legal size steel transfer desks, new	$ 3.95

BARKER BROS.
Used Office Equipment
733 So. Spring St.

SECOND-HAND NATIONAL CASH REGISTERS

We guarantee to furnish better cash registers and for less money than any other concern in the world. LOW MONTHLY PAYMENTS. Only one office in Los Angeles. NATIONAL CASH REGISTER CO. 836 S. Hope st. VA. 2347.

STORE FIXTURES

AND EQUIP. "DAVIS HAS IT." Everything for groceries, markets, cafe, delicatessen & drugs. A-1 used, new, factory to you. We have everything. Save money. TERMS. FREE PARKING lot. Eves. by appt. DAVIS STORE FIXTURE EXCH. 1349 S. MAIN. WE. 9099.

JOSEPH BELLUE
Office Furniture Exchange
All furniture in A-1 shape. No extra charge.
631 S. Spring. VA. 5305
3rd Floor

USED STORE FIXTURES. Complete equipment for every line of business at prices that will interest you. Fixtures bought & rented. CASH OR TERMS. CAMP. STORE FIXTURE CO. Cor. 8th & Los Angeles. FA. 4082.

175
DESKS AND TABLES AT COST
OAK, MAHOGANY, WALNUT
400 S. LOS ANGELES ST.

SHOWCASES, SODA FOUNTAINS, FIXTURES; OFFICE PARTITIONS. Immense stock. Priced right. WEBER SHOWCASE & FIXT. CO. 316-30 So. Los Angeles st. Phone HU. 0460.

DESKS, CHAIRS, SAFES, FILES of every description. New & used. Make your last stop on 2nd st. Miller Desk & Safe. 211 W. 2nd.

$250 NAT'L cash register, used 3 mos. Good as new, $125. Bernard Drug Co., Western & Vernon. VE. 3666.

USED office furniture and safes. Basement Store—Basement Prices. 420 SO. SPRING. TR. 3724.

DESKS, SAFES, CHAIRS. We buy, sell, rent, exchange desks. LOU SKEELS, 1912 S. Main. WE.6105.

BARGN. in used office fur., typewriters bought, sold, rented. Western Office Furn. Co., 906 S. Hill. PA. 3799-60.

DESKS, 5 counter files, oak swivel chairs and equipment & other pieces, like new, very reasonable. TU.0976.

CAFE & STORE FIXTURES, SAVE at least one-half. Used. 115 E. 9th st.

OFFICE partitions, railings. 453 Werdin Pl., nr. 5th, Main. MU.1407.

SAFE, $30. Letter file cheap for cash. B. Thompson, Dir., 923 E. 3. RO.5814.

PRE-REMOVAL sale of office equip. Los Angeles Desk Co., 848 S. Hill.

CASH REGISTER BARGAINS, all sizes. Easy terms. 214 E. 9th. VA. 9221.

FIREPROOF office safe, good as new. 430 SO. LOS ANGELES ST.

Typewriters and Supplies, Adding Machines —33-B

BARGAINS "all makes," used and rebuilt, late mod., rented 3 mos. $7.50. WHOLESALE TYPEWRITER CO. 440 S. Spring. TU. 7112.

ADDING, bkpg. machs. & typewriters bot. sold, exch. L. A. Adding Mach. Co., 917½ S. BDWY. TU. 6294.

TYPEWRITER, L.C. Smith; desk, chair, table. 1041 So. Citrus. WY. 1856.

Clothing, Furs, Etc. —33-D

SAC. Beaut. sample BROADTAIL coat. $85. NEW GEN. SILVER FOXES, $85 ea. RED FOXES, $49.50; others, 348 S. Western. EX. 2433. Open eves.

CINDERELLA Shop pays cash for used garmts., bric-a-brac, hi-qual. BE.3659.

MME. Adel buys & sells ladies' used clothes, furs. 1059 S. Main. WE.5966.

FURS, salesmen's samples, coats, foxes, trim'gs. 719 S. Los Angeles R.801.

Jewelry, Diamonds —33-E

PRIVATE party, sacrifice diamond, $60; cost $175. WA.1288, Apt. 306.

DIAMONDS, 2 lovely ladies' diamond rings. Sacrifice. HU. 7015.

DIAMONDS FOR LESS AT KUSEL. 307 Stimson Bldg., 3rd and Spring.

Antiques, Art Goods —33-F

FUR ROBE "BOLIVIAN VICUNA." VERY RARE. PHONE EX. 2472.

Cameras, Supplies —33-H

8x10 Ansco, $45; Kodascope C, $47. Peterson's Camera Ex., 356 S. Bdwy.

MISCELLANEOUS— For Sale —33

Lumber, Bldg. Materials —33-K

LUMBER BARGAINS

2x2 & 2x4 Op. Sis.	$18 per M.
1x6 & 1x8 Op. Sis.	$18 per M.
1x10 & 1x12 Op. Sis.	$20 per M.
1x8 Op. Flooring	$25 per M.
Plas. boards, spec. sizes	$30 per M.
Roof paper, low as	$1.25 per roll
3-4x6-8 1⅜ doors, very cheap	$2
F. O. B. Yard.	

Woodhead Lumber Co.

Whitney 1131. 4800 W. Pico Blvd.

SINKS, $1; basins, $1.50 up; toilets, $1 up; htrs., $5 up; tubs, $10 up; ldry. trays, $3.50 up. Pipe, sash, doors, etc., cheap. L. A. Wrecking Co., 810 E. 9th st. Open Sundays.

NOW wrecking several bldgs. Real bargains in lumber & plumbing. L.A. Wrecking Co., 810 E. 9TH ST.

LUMBER, $10 M; Sinks, $1.50; b. tubs, $14.50; doors, $1.50; windows, $1. Plumb. Star Wrecking Co. 920 E. 9.

NEW AND USED LUMBER. WESTERN SALVAGE LBR. CO. LTD. 1611 San Fernando Rd. CA. 8230.

Houses, Bldgs. to Be Moved —33-V

MODERN frame double bungalow, 4 rms. each side, size 27x50. Must be moved at once. Owner on premises 9 to 4. 1112 & 14 N. St. Andrews Place, Hollywood.

VERY nice 5-R. plaster bungalow, newly decorated. 533 N. St. Louis st. Boyle Heights. VA. 5138.

5-ROOM stucco, hardwood floors throughout. 6462 LA MIRADA. Kress House Moving Co., MU. 3301.

WANTED— Miscellaneous —34

BOOKS BOUGHT
HOLMES BOOK CO.
814 WEST 6TH ST.
TEL. TR. 2285

We Pay Cash in 3 Hours

FOR RESTAURANT FIXTURES. J. J. SUGARMAN & CO. 415 E. 9th st. VA. 2291.

NEED furn. for several offices. Pay cash. MR. WAITE. TR. 3734.

GOOD used fireproof file cabinet. Ph. Douglas 7961.

CASH REGISTER WANTED. USED. WILL PAY MORE. WE. 1321.

Clothing, Furs, Discarded —34-A

WANTED — FUR COAT OR CAPE. MUST BE BARGAIN. EX. 9504.

MEN'S USED CLOTHING, O'COATS, Tuxedos. LEVIN, 717 W. 6. MU.1733.

Diamonds, Jewelry —34-B

DIAMONDS, pearls, gold, silverware and other articles wanted. Top Prices paid. MARKWELL & CO. 707 SO. HILL, SUITE 505. TU. 9281.

DIAMONDS WANTED

Spot cash. No delay. W. H. Klein, 504 Loew's State Bldg. 7th & Bdwy.

DIAMONDS bought for cash. M. Light, 426 Bank of America Bg., 7th-Spring.

SWAPS— All Sorts —36

ACRES, 10, clear, with abstract title. Imperial county, also lot 50x135, beaut. view, water piped to lot. Trade for ? Owner, DU. 6717.

ACREAGE. Will trade clear So. Calif. acreage for your equity & assume back payments. 622 W. 9 st. TU.5835.

ACRES, 1 or 2, cor., clr., partly imp. Submit what you have. 1507 W. 49TH ST.

APT. house lease & fur., new, 60 rms., nets $350 mo. $10,000 clear. Will trade for city property. VA. 3313.

BUNGALOW—4-rm., new, best res. dist., San Bernardino. Dbl. gar., paved st. Sac. eq. for good auto. Douglas 8860.

DODGE brougham, new, 1000 mi. $600 equity for women's, men's new, hi-class clothing, furniture, piano, radio? Address W, box 424, Times Branch.

EQUITY $3000, 2 blvd. lots in San Clemente; will sell or exch. for West side home. DU. 6367.

JEWETT sedan. Will trade for what? 6061 SUNSET BLVD.

RADIOS wanted, old. Give big trade on new Atwater-Kent. FA.1871. Agency.

TRUST deed (small.) Want car or small business. AT. 9061.

Don't Lose Your Equities

Large or small lot equities. Houses, cars, land, etc. We can help you. Immediate action. Call or write FRED WILSON CORP., 6th fir., San Fernando Bldg., 4th & Main. TU.6807.

FOR SALE OR TRADE— 1 5-ton Mack truck & trailer (clear.) in first-class condition. Good rubber. Will exchange for real estate. Inquire 962 E. 4th st. or phone [illegible]

HERMOSA and lot for Model A Ford town sedan. Clear Wilshire-Fairfax lot for cash & ? Buff Orpington cockerel for same. AN. 3094. 3514 [illegible]

164 ACRES clear fertile land, Polk Co., near Crookston, Minn. Want clear house or shoe store. Address W, box 457, Times Branch.

WILL trade a clear lot on east side. Worth $1500 for your equity in 5 or 6-room bungalow near yellow car. Address W, box 425, Times Branch.

6-CYL. coupe, fine shape, take cheap car part; also Ford for $27.50. Owner, 336 W. 21st st. AT. 5503. Sun [illegible]

$500 1ST mortgage gold bond for best clear auto of equal value. 107 N. Cliftwood Ave. cor. Beverly Blvd., Brentwood Heights.

330 ACRES Minnesota farm, improvements worth $20,000. Mtg. $10,000. What for my $12,000 eq.? EM. [illegible]

3 ACRE clr., probable oil val. & cash, for late coupe. SCHWANER, 1105 E. VERNON. HU. 3665.

WILL sacrifice $600 equity in well located improved West Side lot for $100 or will trade. VA. 5772.

SW/P man's diamond ring for 20 Star car or radio and typewriter. RO. 6923.

HAVE you clear lot about $3000 as dn. payment on new 5-room home in S.W.? Weinstein. VE. 1176.

4 A. avocado nr. Upland. Piped for irrig. Want late 2½-T. truck as part paymt. for eq. Eves. EL.3418.

WILL take clear Eastern for my half A. est. nr. Los Feliz & Ver. $4000 mtg. McAuley, 17 Locust, Long Bch.

GOOD 4-room stucco home for grocery store. Box 276-A, R.R. 1. Gardena, Calif.

100 RMS.—apts., close in, good rental & inc. Trade & cash. 630 Grant Bg.

SELL or trade stock paint, also equity 9-rm. home. 5815 4TH AVE.

3½ A. chas. Fontana. Eq. $1200. Er. $3000 for ? 4657 W. Adams. EM.9796.

HORSES, MULES, CATTLE— Goats, Sale, Exch. Wanted, Etc.

Horses and Mules —43

HORSES FOR SALE—12 sound work horses, 4 to 7 yrs. old. Cheap. Call Douglas 8781.

Cattle —43-A

17-COW dairy, 17c. route near L.A. Terms. Rm. 524, 117 W. 9th st.

FOR SALE—Jersey cow, fresh with 3rd calf. Phone Kenwood 731.

POULTRY AND SUPPLIES— Pigeons, Rabbits, Bees

Poultry and Supplies —44

CHICKEN & rabbit business for sale. 1500 chickens, all laying; 300 breeding does. Completely equipped. Also hatchery. 2022 Bdwy., Sta. Monica.

BABY CHICKS—All varieties of baby chicks available each week. REDWING HATCHERY. 2048 E. Florence. LA. 6692.

300 Rhode Island red pullets. 3416 Montrose ave., La Crescenta. Crescenta 779-M.

POULTRY WANTED. Highest prices paid. Call anywhere. City Poultry, 3823 S. Hope. AT.2383.

Pigeons —44-A

50 PAIR silver king pigeons, large birds. 14946 DICKENS, Van Nuys.

Rabbits, Hares, Etc. —44-C

WANT guinea pigs. Apply janitor Medical College. 737 North Broadway.

PETS AND SUPPLIES— For Sale, Exchange, Wanted

Birds —45-A

WANTED—Canaries & Parakeets. Bird Wonderland, 15840 Ventura Blvd.

WANT for cash Parakeets, Canaries, all kinds doves. 17535 Ventura Blvd.

Dogs —45-C

FRENCH POODLE PUPPIES. Female, 3 months' old (all black) by Toto v.d. Stromelle, out of Bianca v. Falkenstein, imported bitch for sale. ERNEST JILLO, 332 N. Palm Dr., Beverly Hills, Cal. Ph. OX. 5328.

FOX terrier puppies. Also Irish terriers. 9605 S. Broadway. TH. 3678.

POLICE male, 1 yr., beau. mark., sac. $17.50. 3850 Beverly Bl. apt. 1 p.m.

SCOTTIES, champion stock. Richter's, 16501 Ventura Blvd., Van Nuys 1173.

TOY fox terrier puppies. 1 female & 1 male, very small. High class. Reas. DU. 7931.

NEWHOPE BOARDING KENNELS. Dogs called for & delivered. Ph. DR. 1308 or Hawthorne 56.

HOUSES— For Sale

Miscellaneous —50

5 rms. & lg. breakfast nk. Tile thruout. Will make BIG SACRIFICE for cash or consider trade for 5-ACRE ORANGE GROVE. Owners only. Apply 1232 W. 54TH ST.

FORECLOSURE. 338 Niagara, Burbank. 5-rm. house. Lot 45x135. For full information call Owner, TR. 4477.

5-Room Spanish Home

Very attractive offer to the right party. MR. PRICE, Fitzroy 5331.

HOUSES— [illegible]

[illegible]

HOUSES—For Sale
Miscellaneous —50

COMPETITION DEFIED

BE SURE TO SEE 416 S. LINDEN DR. 308 S. ROXBURY DR.

I am anxious to sell these new 2-story Spanish homes in Beverly Hills. Any reasonable offer refused. Buy direct from builder. Good terms, no trades, no brokers.

New Windsor 2 Story

Beautiful Span. 2-str., nr. 3rd St. & Larchmont. 8 rms., 4 bdrms., 3 baths. Newest decorations. A modern home in an excel. dist. Price $16,500. Owner will consider bungalow on west side as part paymt. Call Glad. 2186.

EXCEPTIONAL OPPORTUNITY BRAND NEW 2-STORY SPANISH, ... 7 rms., 2 baths, 3 ... 910 S. Sherbourne Dr., L.A. ... of Wilshire. OX. 7752.

... has moved. Must sell 7-room ... 147 N. ... OL. 8302. WH. 4085.

... 10-RM. RESIDENCE ... Manhattan nr. 8th. HOWARD & HOWARD. DU. 1842.

West and Northwest —50-A

BEVERLY HILLS

NEW 12-ROOM SPANISH

We refused $60,000 twice for this ... in the last six months, because we built it for a home. A chance now arises to improve some business property we have and we want ready cash. ... Harold Lloyd estate. Make offer. You are buying from owner & builder. 1711 Tropical Ave., just ... Benedict Canyon Dr. CR. 7176.

... Big bargain. Stock ... 7-rm. mod. bung. ... 10 min. City Hall or Hollywood. Bank appraised $15,000; ... foreclosure, if not sold. Act ... Buy ahead of Auction sale. ... price only $8500. Small down ... Owner. PA 5033.

MORTGAGEE WILL SACRIFICE CARTHAY CENTER HOME. 7 rms., 2½ baths, furnace heat. The best buy in town. Call at 4221 Del Valle Dr. or phone DU. 9066.

... BETTER & DIFFERENT ... stucco bung., 3 bedrms., ... 2-unit heat. ... Owner. 141 N. ...

... Must be sold this week. ... English type house. Full price ... Lot 75x150. ... Lawn, shrubbery, flowers, ... sprinkler system. Close ... worth price. $5000 ... Owner. OL. 3434.

... only $500 cash. Six-room 1½-story Spanish home near markets, bus and cars. Highest class restrictions. Terms just like rent. ... OL. 6303 or 1500 Silver Lake Blvd.

CHARMING 7 ROOM

In Los Feliz district. 2 blks. from school & shops. 1 blk. to 3 transportations. Very good terms. 1933 N. NEW HAMPSHIRE. MO. 16546.

Just Completed. Owners

7-room Spanish, 3 bedrms., 2 baths. ... unit heat. Patio, sprink. ... garage. Lot 50x171. 1136 ... High dist. 10 to 4.

... stucco, only $5500. ... 3505 Sunset.

... duplex ... Washington and Arlington. ... Want bung. Owner, address X, box 385, Times Branch.

... ENGLISH HOME in splendid Westwood district, finely built; ... 3041 Thayer av. OL. 5178.

... charming 6-rm. hillside home. Silver Lake Hills $7500. Builder will sell ... 1648 Glendale Blvd.

... stucco, 6 bedrms., large lot ... 138 S. St. Andrews Place.

BARGN. STUCCO HOME

11 rms. practically new, must sell, make offer. 1927 VICTORIA AVE.

SACRIFICE 5-rm. mod. bung., dble. garage ... 346 Belmont. FI. 2839.

OWNER'S SACRIFICE ... home, 9 rms. ... 2095.

... 435 W. Ave. 46 ... Hancock Park Spanish ... CR. 7304 ... $18,000 ... 7-RM. HOME ... 1068. ... 346 Belmont. FI. 2839. ... WILSHIRE DIST., nr. ... EM. 6211.

South and Southwest —50-B

High and Dry in Angeles Mesa District

6-rm. Colonial frame built by day labor to last. Nice sunny kitchen. ... spacious living & dining rooms, 2 bedrooms & breakfast room that could be used for 3rd bedroom. Good big lot, all fenced. Lawn front and rear. Garage. ... evenings.

Terms To Suit You

BEAUTIFUL 4, 5, 6 and 7-ROOM HOMES. $4500 to $8500. Good location. Close to transportation, schools & stores, all assessments pd. ANGELES MESA LAND CO. Owners. ... 0140.

$1500 UNDERPRICED

A real buy in a home just south of Santa Barbara, close to Western. Hardwood floors; 40-ft. lot. Priced at less than replacement value at $5300. ... DOWN. SEE THIS BARGAIN TODAY. Owner. 1738 WEST 41 PL.

... 3 bedr., 1 of which is 14x22 ... make offer on price ... Owner compelled to sell. ... VE. 0563. VE. 1097.

... beautiful 7-rm. corner ... basement, furnace, automatic heater ... immediate sale. $9000. On car ...

... our two mod. bungalows on a large & very val. lot ... beautifully furnished. All ... 4228 S. Arlington ave.

... $3950 B-zone lot 40x120. ... 4-r. colonial home, 1½ blks. ... Near school & stores. ... Owner. AT. 8692.

THINK THIS OVER ... 3 baths, 3 bedrooms. A-1 ... Nr. 48th & Mesa. $5500. ... VE. 1533.

$1000 DOWN ON GOOD CAR as part payment on beaut. 5 & 6-rm. stucco. Furn. ... Owner. ... TH. 3956.

... house on 50' B zone lot ... Western. Price $6000. ... VE 6253.

Owner in Chicago writes sell 6-RM. FURNISHED HOME; $5250. Who gets this? Near Vermont & 49. ... 5712 S. Vermont. YO. 2767.

... Must sacrifice 6-rm. bung. ... Figueroa. $3800. $1200 ... BROADWAY.

... 2 bedrms., gar. Lot 50x133 ... $2500. ... 1151 W. 54 ...

East and Southeast —50-C

FORECLOSURE

6-rm. new stucco bungalow. Off Whittier Blvd. $3250. Easy terms. ... & Johnson, owners. 201 So. La Brea. OReGON 9792.

... in new stucco bung., ... No pymt. ... sac. for cash. ... Owners only. YO. 3042 ... sacrifice $100 cash. $25 mo. 4-rm. stucco ... 834 S. 105. VE. 2522

HOLLYWOOD—For Sale, Exchange, Etc.

HOLLYWOOD HILLSIDE HOME

Brand new 8-room and 3 baths. Owner lot, never occupied. Acquired by foreclosure. Very easy terms. Mr. O'Grady, 727 S. Spring st. TR. 0901.

SACRIFICE—Double bungalow, completely furnished, unrestricted lot ... Hollywood location, income ... yearly. An investment or rise ... $2800 handles it. Quick ... Owner. 942 N. Hobart.

$500 FULL PRICE ... lots, improvements in. Short ... Hollywood. $10 cash. ... Park Moderne. ... TU. 9784.

SACRIFICE ... cash buys $35,000 equity in ... furnished. Val. ... 312 No. Western Ave. GR. ...

... BARGAIN FOR $8000 ... home, ideal for moving picture artist or small family. Surprising value. Call WH. 8631. No ...

... make offer. Look at 2747 Hollyridge Dr., Hollywood-land, or see owner, M. B. Sheftall. ... Exchange Bldg.

... 5-rm. stucco. ... only $500 cash. 2648 Stanley ... Place. In beautiful Laurel ... Owner. GL. 9011.

... 1976 N. Berendo. Los ... 7-rm. well bit. ... leaving. ... 50x135 with house. ... 1403 Gordon st. GL. 7582.

GLENDALE—For Sale, Exchange, Etc.

Tree Covered Lot!
NEW 2-STORY STUCCO

HAND-MADE RED TILE ROOF UNIT HEAT. ELEC. ICER

$9,500—TERMS

EIGHT LARGE ROOMS, beamed living room, planked mahogany floor, studio window, bedroom or den with full tiled bath downstairs; 3 beautiful bedrooms, tiled bath, separate tiled shower upstairs. A beautiful home in an ideal location.

Greenlaw Realty Co.

148 South Brand. Douglas 9201.

In Exclusive Rossmoyne

7 ROOMS 2 BATHS UNIT HEAT. ELEC. REFRIG.

$7350—EASY TERMS

Elegant new home in fine location nr. car, schools, mkt. Shook Realty Co., 116 South Brand.

ROSSMOYNE—$7350

2 baths, Frigidaire, unit heat, 7 rms. The best buy in Glendale today. Ralph R. Race, 219½ S. Brand.

$7500—GAS sta., 4 rms. & gar. Bus. cor. Inc. $65 mo. (lease.) Douglas 8456. 514 N. Louise, Glendale.

HOLLYWOOD—For Sale, Exchange, Etc.

MOST BEAUTIFUL HOME IN EXCLUSIVE WEST HOLLYWOOD. NO SETTING IN SOUTHERN CALIFORNIA LIKE THIS.

Modern Spanish home, beautiful gardens, overlooking city, with view of ocean, yet no perceptible hill to climb. 3 minutes to Hollywood business district. 12 rooms, 4 bedrooms, 3 baths, large corner lot. Either house or lot, almost worth price of both. Owner going East, must be sold at once. Phone for appointment. GR. 3910.

A LOT FOR YOUR MONEY TOTAL PRICE $70 EACH ONE HOUR FROM HOLLYWOOD FOR PARTICULARS PH. OL. 1191.

BEVERLY HILLS—For Sale, Exchange, Etc.

REAL VALUES
Attention: Builders

No. 1—$8500—$2500 CASH. The best large lot north of Santa Monica Blvd. for the money. Beautiful surroundings. Can build bungalow.

No. 2—$13,000—$5000 CASH. 90x230. Large east front lot, unobstructed view of city. Large enough for swimming pool and tennis court.

No. 3—$21,500—$7800 CASH. Large 160 ft. homesite, north of Sunset. Wonderful location in new district.

NOTICE

$21,500—$26,500—$28,000

I have 3 beautiful homes far below value, in fact, the best buys ever offered in Beverly. MUST HAVE ACTION. A. C. WALTER.

The Frank Meline Co.

462 No. Canon Dr., Beverly Hills OXford 6171.

WE KNOW and YOU will AGREE this is ONE BUY

Two-story English home in second block north of Santa Monica Blvd. 4 bedrooms, 3 baths.

It's Artistic.
It's Homelike.
It's Nicely Landscaped.
It's Cheap at

$25,000 TERMS

Beverly Hills Realty Co.

400 Beverly Drive. OX. 6133. Exclusive Agents.

11-ROOM new model Italian home, 5 bedrooms & baths & dressing rooms beautifully finished. Large reception hall with winding stairs, art glass dome, extra large breakfast room facing formal garden with fountain setting the morning sun. Maid's room & bath, also complete 4-room apartment above 3-car garage with 10x30 laundry.

LOT 80x178

On one of the best streets in Beverly Hills near schools.

710 N. BEDFORD DR.

Priced right. Open for inspection 10 to 5. Courtesy to agents. OTTO LEFEVRE, OWNER. HUmboldt 4187-J.

House Buyer's Attention

My 11-room Italian home, 713 No. Maple Dr.; 4 master bedrooms, 2 sleeping porches, tile baths and showers, 2 servants' quarters. Large living room and library—3 open fireplaces. Extra large dining room, breakfast room, pantry. Very large grounds, 80x260. Beautifully shrubbed. Will consider some trade. See Owner's Agent, MR. WINCHEL. OXford 6151. 368 No. Beverly Drive, Beverly Hills.

LUXURIOUS MANSION
905 N. Camden Dr.

Travertine reception hall, large living-room, paneled library, Italian patio, mural painted ceilings, outside ballroom & swimming pool. Beautifully laid out grounds. Hostess on premises every day 12 to 5 p.m.

508 ARDEN DRIVE

NORTH OF SANTA MONICA BLVD.

LOT 70x164. STUCCO WALLED. 3 uniformly large and sunny bedrooms, 2 baths up. Large solarium. Tiled breakfast room floor. Large living room. Built of the finest workmanship and material.

Full Price Only $26,500

JAMES F. DICKASON, BLDR. WY. 1171.

For Exchange

Come to HEADQUARTERS. See Mr. Winchel or Mr. Fitzpatrick.

LOU ROSE, Realtor

368 No. Beverly Dr. OX. 6151.

A Dream, in Spanish

7 R., 2 baths, separate shower, elec. refrigeration, unit heat, lovely patio, pool & garden. Exclusive street in Beverly. Worth $16,000. Will sacrifice for $13,900. Drive out Wilshire to 361 S. LA PEER.

419 S. CAMDEN

Best buy in Beverly Hills. 2-story Spanish, 2 bedrooms upstairs, Maid's room & bath and den with bath downstairs.

KEM & ELKINS, OX.1171

$15,000 HOME FOR $12,850 TRULY BEST BUY IN BEVERLY. 7 GORG. rms. & ... 3 col. tile baths, full tiled kitchen, ... real Span. design. ... MR. KERNEHAN. OX. 6180.

WIDOW must sacrifice new home, 6-room, 3 baths, lavatory & every modern convenience; surrounded by country clubs and golf course, in Beverly Hills district. Call AL. 1873.

OWNER'S SACRIFICE

Beautiful 7-room 2-story home. Everything the latest. Corner lot. A rare bargain. 157 S. SWALL DR.

7 RMS. 2 BATHS, $10,500

321 S. ALMONT DR.

New Span., unit heat, colored tile. Terms. Agents don't call. WH. 3621.

FINEST English home in Beverly Hills, brick & stucco, 11 rooms, large lot, swimming pool. Mrs. Baldwin, Griffith-Sherwood, 481 Wilshire Blvd.

BEVERLY HILLS English residence. Large lot. Well built. Nine rooms. Owner. Courtesy to brokers. 615 N. PALM DR. OX. 3039. TR. 0754.

706 N. WALDEN

3 bedrooms, 3 full tile baths. Open for inspection. CR. 4194.

BEAUTIFUL Brentwood ocean view lot, 120 ft. front. All imp. in. $5000 cash. No agents. West L.A. 31068.

80-FT. apt. site on Roxbury Dr., ½ blk. from Wilshire. $8000. M. E. Oswald. 9051 W. Pico. OX. 4315.

BEVERLY HILLS EXCHANGES GEO. E. READ, INC. Phone OXford 6177.

16-ROOM dbl. bung. with breakfast, Pullman. A barg. Owner. OX. 5637.

WESTWOOD HILLS—For Sale, Exchange, Etc.

MUST sell large lot, $5950, cost $7000. 3 blocks E. of U.C.L.A., same level, and one block W. of model Florentine home. West L.A. 31446.

FOR sale, $5850, $500 cash, easy pmts. Reduc. from $7500. New 7-rm. stuc. ... tile bath, drainbd. Unusual value. Owner. HE. 1302.

WITHOUT DOUBT At $3750 this 66-ft. front corner residence lot No. of Santa Monica Blvd. is today's best buy. OXford 5446.

FORECLOSURE, fine 14-rm. 4-bath duplex, rented. Hurry. $900 net to me. Write 113½ So. Wetherly Dr., L. A.

4-BED., 3 baths. N. of Wilsh. Cl. Own. 11-4. 834 Thayer av. VE.5864, eves.

GLENDALE—For Sale, Exchange, Etc.

H. L. MILLER CO.

Real Estate, Insurance, Loans. 212 E. BROADWAY, GLENDALE. Phone Douglas 883.

NEW Rossmoyne stucco 7 rms., 2 tile baths, elec. refrig., unit heat, 2 patios, etc. A beauty. $1500 underpriced. See it at 826 PORTOLA.

$1500 CASH to home builders, several choice $2500 to $2750 residence lots in highly restricted district. Phone AL. 3514, Glendale ph. Doug. 7963.

PASADENA—For Sale, Exchange, Etc.

AUCTION!

Thurs., Jan. 30, 2 p.m. Brick store and flat bldg., 165-169 No. Fair Oaks ave., Pasadena; going to highest bidder, subj. to $13,000 T.D. at 7%, payable quarterly. FI. 2134. C. H. O'CONNOR & SON, Auctioneers.

A REAL SNAP

New and beautiful 9 large airy rooms, lot 80x165. 636 Winston st., just south of California st. Owner on premises. Phone Terrace 9617.

L. A. apt. hs. clear. $1150 mo. inc. Want bus. to $75,000, Pasa. or San Diego suitable for restaurant. Bagan Co. Sales & Rentals, 379 E. Colo. St., Pasa. Ter. 2151. Est. 19 years.

ALHAMBRA—For Sale, Exchange, Etc.

SEVEN sacrifice lots, all well located. $1100 to $1800. Alhambra; $2000 to $6800, San Marino. R. H. French Co., 121 E. Main, Alhambra. Tel. 1429.

SAN MARINO—For Sale, Exchange, Etc.

San Marino Specialists

Homes—Homesites—Acreage. Consult us for Real Values. THE FRANK MELINE CO. South Pasadena Office. (Open Suns.) 1406 Huntington Dr. at Fremont av. L.A. ph. EL. 1372. Pasa., Colo. 4139.

CITY LOTS AND LANDS—For Sale —52

$900 CASH

To handle this LARGE HIGH RESIDENTIAL CORNER, 1 BLOCK OFF WILSHIRE BLVD.

In well improved neighborhood. Close to schools. Ralphs grocery, Desmond's new location & good shopping center. Owner sells to protect other interests. Balance can be arranged. Call Mrs. Townsend, HO. 7905, or eves. HE. 6139.

WESTWOOD VILLAGE CORNER

APARTMENT HOUSE SITE

80x150

High and level and in heart of huge development. A real buy for some one. Call JANSS INVESTMENT CORP. MU. 4221—Sta. 30.

HOLMBY HILLS

1 ACRE

$11,000 ON EASY TERMS

Ideal homesite in exclusive district. For appt. to see call JANSS INVESTMENT CORP. MU. 4221. Sta. 30.

BEAUTIFUL view lot near new John Marshall High School. Just 12 minutes from downtown, only $300 down. Buy before prices advance near this 7-acre school. Bet. Los Feliz & Sunset. Owner, OL. 7606 or 2103 W. Silver Lake Drive.

IDEAL SITE FOR DUPLEX, almost level in Moreno Highlands. Paved street, all imp. underground. Bargain at $3000. Owner will help finance on partial T.D. to responsible party or builder. HURRY! OL. 7700 or 2103 W. Silver Lake Drive.

ALL CASH! $1520.00 free and clear of assessments—50 ft. residential lot in Westwood Hills. Absolutely level. A real opportunity for builder or home seeker. Call OX. 1137 or evenings, HE. 9535.

PHONE your WANT-AD to The Times. No credit arrangement necessary. Courteous, experienced ad-takers, day and night, will help you with your copy if desired. PHONE: MAdison 2345.

GRIFFITH Heights, view lot, nr. Vermont at Franklin; high loc. low pr. $2250, sub. improv. bonds. J. N. Green & Son, 1351 W. Santa Barbara. VE. 6508.

ONLY $10 PER MONTH

Fully improved, large lot. North Hollywood. Total $1250. High class district. Call owner. WA. 4071.

LARGE WILSHIRE CORNER

At major intersection, small income now. Will take some trade, very attractive price. Call MR. PATTEN or MR. MENZING. OX. 7161.

MUST SACRIFICE

Best apt. hse. site in Wils. dist. Nr. Ambass. Hotel. 60x160. This is a steal, so don't wait. Own. OR. 4644.

BUILDERS—SPECULATORS 25% off this week. 60-ft. res. inc. lot Carth. C. $2500 cash hdls. Owner. Apt. 5, 211 S. Fuller.

INCOME LOT $3,850

Genessee ave., north of Beverly Blvd. SWEENEY, OR. 1255.

SACRIFICE FOR CASH Own 20 good level lots, Hawthorne. Will sell part $350 ea. cash. Owner. 921 Bank Italy Bldg. FA.0797.

APARTMENT house site, large lot, Huntington Drive, South Pasadena. Sacrificed price. 1140 West Main, Alhambra. Phone 868.

BUILDER'S BARGAIN, corner lot, 62nd at Verdun. $900 for my equity. Bal. $1100 at $25 mo. Fletcher, WE. 6261.

Hancock Park Res. Lot

50x160. Sac. $4500. Klipp. WY. 3166.

65-FT. LOT. $1500 Spaulding ave. Near Pico Blvd. 8707 WEST PICO. WH. 3215.

SAC. $1700 level lot, paved st. E Hollywd. $100 dn. $15 mo. OL. 1803.

FINE corner, ripe for building. S.E. cor. 48th & Normandie. RE. 0883.

$500, 3 big lots. ½ blk. Val. Blvd. nr Rosemead. nig. down. 609 Camulos.

BUSINESS PROPERTY—For Sale —55

OWNER MUST SACRIFICE

This property pays 15% net. 2 cement and stucco store buildings. Income $85 month on 5-year lease on 2 storerooms. One now vacant. These stores are located in fast-growing section of West Los Angeles, between Venice Blvd. and Pico, on double blvd. corner lot 40x122. Will sell for $8500, $3500 cash, buyer to assume 2-year $5000 mortgage. On present income this property pays 15 per cent net. Will be worth $15,000 before long. OWNER, 4113 W. Washington. EMpire 7834.

A FORTUNE FOR YOU! 50-year lease on 120-ft. close-in blvd. business corner, just west of Western, including option to buy at 40 pct. of appraised value, and right to borrow $35,000 to build. Need cash. BEST OFFER TAKES IT. OWNER, 4113 W. Washington. EMpire 7834.

92x162 — Ralph's, Woolworth's, Owl Drug and others right here—a hot spot—where you can make money. D. E. Robbins. HAROLD G. FERGUSON CORP. 756 S. Spring. TR. 2804.

BUSINESS lots on Florence ave., between Vermont and Hoover st. $2250 plus street assessments. Geo. H. Peck, owner, 1364 S. Hill st. WE. 6093. Ask for MR. HILL.

BARGAIN price, major blvd. corner. Good income, 4-year lease. Sell $18,000. 845 CRESCENT DR., Monrovia. Phone Red 209.

BIG SACRIFICE bus. lot Florence nr. Western, value $7000. 1st T.D. 3 yrs. for $4000. $1000 cash or what for equity? YO. 7122.

99-YEAR LEASE High-grade bus. block. Stores and offices. 5 & 10-year leases. Owner, address Y, box 490, Times Branch.

BUILD on La Brea. Steady store demand. Have several bargains between Oakwood & 2nd. James Madison, 133 N. La Brea. OR. 1220.

VERMONT BUSINESS 50x158 with small store bldg. for $6400, $2500 dn. an $8000 value. Call 8310½ S. Vermont. TH. 8107.

BUSINESS FRONTAGE, $13,000. At 5326 Pasadena Ave., lot 56x136. 7-room house and garage. GArf. 9661. Eves. GArf. 5478.

$45,000—4-story brk. bldg. Hotel & stores, E. 4th St. corner, leased $375 mo. ½ cash., bal mortg. M. Rivera, BE. 3046.

WILSHIRE BLVD. Cor. 100x150, close-in Beverly Hills $1350 ft.; part trade. OX. 4778.

THIRD street, near La Brea, 48 ft. front, $14,700. OX. 7963.

GOOD N.W. business cor. on S. Main st. $1800, terms. OX. 3513.

INDUSTRIAL PROPERTY—For Sale and Exchange —56

160x160, close in, 28c sq. ft., mtg. dn. Address F, box 275, Times Office.

35 ACS. indust. prop. on R.R. near Torrance. $1500 per acre. GR. 4472.

INCOME PROPERTY—For Sale —57

4-FLAT building, 5 lge. rms., 2 bedrms. Near Vermont & Santa Monica. $24,000. Subject to $11,000 mtg. 2 yrs. to run at 6%. MUST SELL TO CLOSE ESTATE. Agents attention. Executrix, 1154 N. Edgemont.

INCOME property. Must sell at once. 4 lots with temporary improvements; near 10th & Figueroa. $10,000 cash will handle. No reasonable offer will be rejected. Phone Owner, Burbank 585-R.

FOR LOT VALUE Imp. Vermont frontage, 50x138. Brick bldg. 21x50, 2-rm. house. $6000, $2500 cash. VE. 1533.

FINE LOCATION FOR HOTEL PHONE OWNER, AT. 5488.

$16,000, Hi-class cor. 6-unit, 20 rms., 3 gar. Best loc. Terms. Own. MO.11043

$33,000, Holly'd apts. ½ int. Rents $10,000 monthly. GR. 2645. 11-12.

INCOME PROPERTY—For Sale —57

Furnished Apts.

CORPORATION DESIRES TO LIQUIDATE ITS INTERESTS IN SPLENDID 3-STORY BRICK BLDG., NEARLY NEW, CONSISTING OF 24 SINGLE APTS. ELEGANTLY FURNISHED AND MEETING ALL MODERN REQUIREMENTS. LOCATED ON MAJOR BLVD. IN SPLENDID RENTAL DISTRICT. TOTAL SALE PRICE $37,000. WILL TAKE RESIDENCE AS PART PAYMENT OR ARRANGE TERMS TO SUIT.

See Your Broker or

F. L. Beal, 609 S. Grand. TR.9341.

1227

So. Norton, 60x172, improved and clear. Owner wants to sell and would take back mtg. for part of purchase price. Determine your own valuation and make offer for submission to owner.

W. M. GARLAND & CO.

W. M. Garland Bldg., 117 W. 9th st.

MORTGAGE CO. FORECLOSURE NEW APT. BLDG., BEVERLY HILLS. 8 lg. dbls. completely furn., elec. refrig., etc. Income $6000. Only $28,500. All clear. 20% cash, bal. 7%. No trades. No agents. OX. 6168.

ATTRACTIVE income property from owner, 10-room double, Wilshire district, 1138-40 S. Highland, always rented, all assessments paid; small payment down; terms to suit. Ph. WE. 8363, ask for Mr. Richards.

BARGAIN direct from owner, 8-room double, between Adams & Washington, 2005-7 S. Dunsmuir, always rented, assessments paid, small dn. payment, suitable terms. Phone Mr. Richards, WE. 7291.

FOR SALE or trade, beaut. 4-family 5-rm. flat, unit heat, Frigidaire, shower, excellent location. Nr. Beverly Blvd. Rents ... No agents. OWNER. EX. 8147.

SACRIFICE—Lge. lot, 3 hses., 3 gars. Rm. for 3 more units, all rented & furn. Inc. $138. Blk. Vermont ave. & Man. Arts. Going east. Price $15,000. Make offer. VE. 5892 p.m.

Wilshire Apt. $40,000

2-story, 38 rms., furn., near Wilsh. and Western. 1st $30,000. 7%. Inc. $7200, no vacancies. WA. 7635.

CORNER DUPLEX STEAL Only $12,500 for new 14-rm. stucco duplex, 6 bedrooms, 4 colored tile baths, shwrs., Frigidaire, unit heat. $18,000 value. Schiller. EX. 2828.

Brick Apt. Foreclosure

Comp. furn., Frig., steam rad. $65,000. Income $9900 yr. $7000 cash will handle. 329 S. La Brea. OR.9903

12% Business Income 12%

Valuable business property on Vermont ave. Inquire 1300 N. Vermont ave. Phone OL. 6073.

FOUR-family flat, 5 rooms, porches. 5-rm. house rear, pays 7% on $30,000. Want $25,000. ½ cash, no trade, nr. studios. Phone HE. 9074.

BIGGEST BARGAIN EVER OFFERED 16 units, 2-story corner, new modern apt. Will sacrifice for cash. Income $710. Call GArfield 1889.

MUST sell, make offer clear mod. 2 4-family flats facing 2 streets. Small down payment. Balance monthly. Owner. RO. 1437.

EIGHT-unit fully furnished court, choice location. Bargain. $15,000. Very good terms. Ulysses G. Chadearne, 14505 Friar st., Van Nuys.

SACRIFICE for quick deal, So. West. cor. So. Broadway at 63d St. $3500 handles. Owner, Mr. Abbott, Rm. ... 402 SO. HILL ST.

BARGAIN—Must sell. Only $18,000 cash req., 2 stores & 3 apts. ... La Brea. Inc. $3 ... OL. 1420.

25-UNIT ... $10,000 ... Owner.

BEAUTIFUL duplex, 14 rms., 4 baths, ... wonderful opportunity. 915 SHENANDOAH ST. OX. 7457. OX. 2509.

BRAND NEW DUPLEX, $16,500 10 rooms, modern to the minute. Nr. Beverly Hills, 816 S. Bedford. Montgomery Lumber Co. EM. 4541

MUST sell, make offer clear mod. 2 4-family flats facing 2 sts. Small down paym. Bal. monthly. Owner, RE. 1457.

5 A. PEACH orchard, full-bearing, 5 mi. from Redlands, Yucaipa Valley. Terms. Ora E. Johnston, P.O. box 425, Monrovia.

SAC. 30 mod. apts. Always full, ½ blk. to car, st., etc. $7500 dn. Pr. $58,000. Inc. $900 mo. 4657 W. Adams. EM.5766

FOR SALE—Bung. court, elec. refrig., gar. Apply 433-D No. Oakhurst Dr., Beverly Hills.

NEW 20-R. 4-fam. flat, strictly mod. 3 blocks to car. Wil. take clear lot as part pay. RO. 2165.

23-UNIT apt. hse. lot 50x150. Nr. all transportation, fac. EX. 0876.

SUBURBAN PROPERTY—For Sale —58

MUST sell one acre, lovely new 6-rm. home, beautifully finished, good chicken equipment, fruit trees, berries, lawn, shrubbery, cheap water, fine soil, well located, short drive from Los Angeles. You can make your living here. Will sell at great bargain. SEE OWNER, I. ROUSE, Baltimore Hotel, 130 East 5th, L.A.

COUNTRY estate for a country gentleman. A corner fully improved, lawns and every known variety of trees, shrubs, flowers. Location the best in So. California, unincumbered, very low price. Reasonable terms to responsible party. Address F. O. Box 384, Pasadena, Calif.

2½ ACRES, all in bearing fruit and walnuts, 6-room comfortable house. Close to car, schools, stores. Arcadia district. Price $8500. Actually worth $10,500. Terms. SCHWARZKOPF REALTY CO. North Santa Anita avenue. ... W. Huntington Dr., Arcadia.

SELL OR EXCHANGE—Will exchange country estate fully improved, corner 6 1-3 acres; it must be seen to be appreciated; unincumbered. Will trade for improved business property and assume up to $40,000. Address P.O. box 384, Pasadena, Calif.

ONLY $10 MONTH

Beautiful fruit covered 1-4 acre in heart of Studio City, North Hollywood. OWNER, OXford 7851.

10 ACRES improved near North Hollywood. Cheap for quick sale. Call or write 11451 VANOWEN ST., No. Hollywood.

WILL sell 10 or 20 ac. sure money maker for some one, can sell way under mkt. 1420 Arapahoe. WA.4454.

GET AWAY FROM HEAVY TAXES. BUENA PARK. ½-acre lots. $10 mo. 649 S. Olive, Rm. 921. FA.0797.

Culver City—Palms

6-R. house, 4 lots, 50x160, Culver City, or exchange. OWNER. VA. 9433.

5 ROOMS, attractive, large lot, $5350, $1000 down. 4073 MADISON AVE.

Huntington Park

SAC.—BEST OFFER

Takes my choice new 7-rm. home. Located best section Walnut Pk. See owner, 2641 Flower St. L.A. 3983.

San Fernando Valley

BARGAIN, cor. acre in Week's Poultry Colony, bearing walnuts & fruit nr. school. Only $2700, terms. Owner, HO. 3405.

Temple City

5-RM. Eng. stucco, tile bath & sink. $500 down & $45 mo. R. Thornton Smith, Realtor, Temple City, Cal.

Tujunga

TUJUNGA, 1 or 4 lots, shrubs, and trees. 46x133. Very reas. AL. 3763.

BEACH PROPERTY—For Sale —59

30 minutes from heart L.A. Fully improved. Unusual foreclosure bargain. Only few left, so hurry. $495. Terms. Phone UN. 9224.

NEWPORT Beach lot at sacrifice, $500. Terms $100 down, $10 monthly. 649 So. Olive, Rm. 921. FA. 0797.

OCEAN front lot, Manhattan Beach. $3500 cash today. 1122 Van Nuys Bldg. VA. 3258.

BALBOA. Large bay front lot. Finest residential section. Sac. for cash. E. Elliott, 709 E. Central ave., Balboa.

POULTRY AND RABBIT—Ranches for Sale —60

SEND your name and learn of the CHARLES WEEKS POULTRY COLONY, the MOST INTENSIVE POULTRY CENTER in the world today, where sandy soil, irrigating water, balmy climate, home market, low cost of poultry houses and WINTER GARDENS make it an outstanding location for beautiful, self-supporting GARDEN HOMES. Address CHARLES WEEKS, box K, Owensmouth, Calif. (Near Los Angeles.)

... acres fine soil, abundant cheap water under pressure. Wonderful location for raising poultry, rabbits, fruit, berries and peanuts. Total price $1300. $100 down, $10 per month. No trades. No agents. Box 22, Ontario, Calif.

POULTRY RANCH, equip. for thousand and brooder house. New 5-room Spanish stucco, tile bath, shower, real fireplace, double garage. Near stores and car line. McMICKENS REALTY SERVICE 1208 Baldwin ave., W. Arcadia.

BARGAIN for cash. Acre walnut ranch, 16 large trees. Modern house. Chicken equipment. Near Rosemead. Owner, 2001 Longden ave., Temple City. Phone Alhambra 3861.

SACRIFICE eq. for cash. Terms to suit. ¾ A. 5-rm. hse. 2-car gar. chick. hse. fr. trees; shrubs. Good location. Will trade for W. L.A. prop. 855 ARCADIA AVE., ARCADIA.

WOULD U buy most beaut. $18,000 chicken ranch in Calif. for $12,950? A. HARRINGTON, Huntington Dr., Duarte. Phone Monrovia Black 324.

5 ACRES, irrigated, ideal for poultry, berries, walnuts. $1750. Terms. Estate, box 186, Times, Pasadena.

POULTRY AND RABBIT—Ranches for Sale —60

THE BEST BUY IN RIVERSIDE

1 acre, some bearing orange trees, 4-room modern bungalow with large sleeping porch, garage and chicken house. Fine location. $3000. $750 cash. Balance long time.

FRUIT, TURKEY AND CHICKEN RANCH

For sale or lease, good improvements and extra fine chicken equipment. 30 acres, near Riverside. J. C. GAFFORD, Tetler Hotel, Riverside, California.

WOULD U buy most beaut. $18,000 chicken ranch in Calif. for $12,950? A. HARRINGTON, Huntington Dr., Duarte. Phone Monrovia Black 324.

1 ACRE poultry ranch, modern, equip. 1800 hens. $3850 terms. Quality Egg Farm, Central Ave. bet. Franklin & Philadelphia, Pomona.

COUNTRY PROPERTY—For Sale —61

RAISE HOGS, ALFALFA, GRAIN, COTTON PLENTY OF WATER MEANS SUCCESS IN DRY YEARS

20 to 80 acre tracts, leveled, ready to go, some have bldgs., some part alfalfa, elect. pumps, plenty water on each.

40 to 80-acre tracts unimproved, easy to put in crop, $35 to $50 per acre. Shallow water.

40-acre bargain, 10 alfalfa, balance leveled, $3000.

All located in prosperous district, close to schools.

If you want a farm at bargain prices, long time terms, see me. A. F. WITEMAN, 736 Rowan Bg.

AVOCADOS—ORANGES

100% proven district, 4 mi. E. of Orange on 3 paved roads; grand view ocean-mountains; soil, rich, virgin soil; 1 to 50 acres. Surplus pure pressure water; frostless. Clear title 16 yrs. in owners. No salesmen. You want the best, we have it. Largest buyers, our neighbors. They know land values in Orange county. Low prices, easy terms. F. P. MEAD, 208 W. 2nd st., Santa Ana, Calif.

I have 10 acres of choice land with plenty pressure water, suitable for winter vegetables, avocados, berries and bulbs. Within 50 miles of Los Angeles. Price $1200 per acre. $100 down, $12 per month. There are at least 20 expert bulb growers and early vegetable farmers in this community. Act quick if you want all or a portion of this ground. Mr. Rhodes, 727 S. Spring st. TR. 0901.

FOR SALE—Your opportunity to own a fine fully equipped chicken ranch for 2000 hens. Own water, 4 acres near good town, on paved highway. Hollow tile modern home, all nearly new. Price $12,000, first mortgage $4800. Trade my equity for clear L. A. lots, house or reduction for cash. OWNER, 613 N. Electric ave., Alhambra.

MUST HAVE CASH Will sell nearly 6 acres ocean view home site at Vista. Good soil for avocados, winter flowers & vegetables. Plenty water; road to property. $2825. Easy terms from owner. Address A, box 84, Times Office.

COUNTRY home suitable for chick. ranch. Must be sold. Close to blvd. & school. Red. from $10,500 to $6500. Must have $1800 cash. Biggest bargain in Valley. Open Sundays. Forbes Co., 217 E. Main, Alhambra.

FOUR-ACRE ESTATE—$2825 Adjoins Briggs gladioli gardens at Vista. Soil fine for avocados, bulbs, winter vegetables. Good roads; plenty water. Easy terms. Address P, box 108, Times Office.

VERY BEAUTIFUL two-acre avocado grove and delightful new home to sacrifice at $6500. Several other wonderful investments in this rapidly growing district. RAYMOND WAYMAN, Owner, FALLBROOK.

Rich 3-Acre Farm, $1050

$100 down, $10 per mo. County rd. Water, elec. Fine for winter vegetables, berries, poultry, alfalfa. Room 621, 756 South Bdwy., WA. 6640.

CATTLE RANCHES

For stock ranches, see Hamilton, the "Cattle Man." 607 S. HILL, R. 531. TU. 3682.

VISTA avocado land, from owner to you. Any sized tracts. $450 per acre and up. Easy terms. Address W, box 233, Times Branch.

INVESTIGATE 2 A. Kakota figs. 565 trees bearing. Inc. increases yearly. 20 shar. 2x cannery stock inc. 1204 Ethel st., Glendale. Douglas 2084W.

SACRIFICE—Beautiful ½ acre estate, Pacific Palisades, on rustic canyon above Uplifters' polo field. James West, 621 Warsheim Drive, Whittier.

WILL sell all or part of my 500-acre ranch near Oceanside at $200 per acre on easy terms. P.O. box 665, Santa Ana.

10 A. blvd. cor., Fontana, yng. wal., frts., grapes. $950 per ac. Sell 4 ac. or all. Clr. No trade. Address P, box 251, Times Office.

FOR good buys in poultry ranches, groves, acreage, trades, W. A. SINCLAIR, 115 S. Sierra ave., Fontana, Calif.

FOR SALE—Or Exchange, 30 acres 41 miles from L.A. Stock, tools, water. Owner, 1517 Scott ave.

160 A. level alfalfa land, $50 per A. Water 25 ft. On R.R. & highway. J. A. Fults, 126 N. Ave. 50. GA. 9638.

SOUTHERN PACIFIC Railroad lands, long term payments. Land Dept., 326 PACIFIC ELECTRIC BLDG.

BEST AVOCADO SOIL, frostless, pressure water. 1¼ to 19 A. $650 per A. Easy terms. OWNER. WA. 0662.

Antelope Valley

ANTELOPE Valley land specialist. We trade and sell alfalfa ranches, raw land, pear orchards, chicken ranches, for Los Angeles and vicinity. Owners see us first. W. J. McADAM, 512 Atlantic ave., Palmdale, Cal.

FOR SALE or trade, 160 A. alfalfa ranch, production 1000 tons. Underlining system, 4 wells. On paved highway. Inquire, MU. 3328.

Redlands

FOR SALE—$13,500, easy terms, 4½ acres oranges and grapefruit, 9-rm. modern house, chicken equipment; unusual opportunity. Owner. HE. 3631

San Joaquin Valley

BUY a farm or orchard in San Joaquin Valley before the prices goes too high. Clark Standiford, Broker, Porterville.

MOUNTAIN, RESORT, LAKE Property—Sale, Exch., Etc. —62

1200 ACRES, FISH, GAME Olympic wonderland, Washington. Great sporting club proposition. Mile control great trout river. Lake front in Olympic mountains. Joins forest reserve, native home of elk, deer, cougar, bear, grouse. Incomparable private sportsman's estate. $40,000. Realtors ans. Wstrn. Beach Co., Puget Sound Bank Bldg., Tacoma.

FURNISHED cabin, lot 50x142, water, electricity and club privileges, one hour from L.A. A bargain. Very easy terms. Call Finn, TR. 7233.

EASTERN, NORTHERN PTY. For Sale, Exchange, Etc.

For Sale —63

CANADIAN FARMS, 12,000 acres highly improved grain and stock farm, clear of encumbrance, near Winnipeg, Manitoba, America's largest grain market, offered at a bargain. Would consider improved or suburban property. Price, $700,000. Write for particulars, describe your offering fully. American Land & Loan Co. (Bank references.) 35 C.P.R. Bldg., Winnipeg, Manitoba.

Southern Oregon Farms

ROGUE RIVER VALLEY offers mild climate, best soil, low priced land with plenty gravity water. Write for FREE list. R. V. Williams, Secy., Medford, Oregon.

For Exchange —63-A

Iowa for California

Sell or trade 8-rm. stucco, English type home. CALL RO. 3820.

BUSINESS building valued $35,000, close to Seattle and Portland to trade for L.A. property. Address X, box 344, Times Branch.

MODERN 8-rm. brick home, Lincoln, Nebraska for L.A. res. OX. 7000. Address S, box 106, Times Office.

CHICAGO, L. A. EXCHANGES WARREN N. DOYLE, 151 S. LA BREA. OR. 2654.

SEATTLE 7-rm. Eng. stucco for L. A. up to $15,000. WA. 8052. VE. 0687.

GOVERNMENT LANDS—and Relinquishments —66

MY scenic 160 acre reling. for sale, parts suited oranges, etc. Many oak trees, near lake, hunt & fish. $400 cash takes it. 1104 S. UNION AVE.

OIL PROPERTY—Miscellaneous —67

LOTS & leases nr. Ohio well, Venice. Potrero Land Co., 425 Wash. st., Venice.

ORANGE, LEMON, WALNUT Avocado Groves—Vineyards

For Sale —68

FOR SALE—45 acres of finest grove in Riverside county. Good bldgs. Fine crop on place. $75,000. Will retain crop at $15,000. One-third cash. Also 13 acres lemons and oranges, La Verne, $35,000. Will retain crop at $10,000, one-third cash. W. B. Bayless, 808 Central Bldg.

TAKE YOUR CHOICE Of three beautiful avocado estates. Each has a nice bungalow amidst the finest setting in the world—an avocado grove. As low as $1300 cash will handle. Rudd, 2nd floor Spreckles Bldg., take elevator.

ORANGE GROVE FOR SALE Must be sold to settle estate. Sacrifice, cor. 2 major blvds., in heart of San Fernando. By owner. Ph. HE. 9881, eves. HE. 5821.

5 to 15 ac., young Valencia orange grove, Orange Co. Water stock, all imprvmts. paid. No smudging. Tms. P. O. box 345, Beverly Hills.

ORANGE, LEMON, WALNUT Avocado Groves—Vineyards

For Sale —68

10-ACRE orange & chicken ranch, beaut. 7-rm. home, etc. 7 mi. N. of Burbank. Must sell. Owner. AX.8028.

For Exchange —68-A

ORANGE grove, 20 acres, to trade for your income. Courtesy to agents. OWNER, MO. 15284.

REAL ESTATE—For Sale—Miscellaneous —70

A REAL SACRIFICE

1. Cor. 650x307. Foothill Blvd., San Fernando.
2. 24 acres Foothill Blvd.
3. 6 Acres Spanish home, large trees, a beautiful home place.
4. 16 Fur. Rms. Near Pig. & Pico.
5. Hollywood Blvd. Cor. Improved.

I am liquidating the above properties at prices which will interest the most conservative buyer. Owner, 5073 Holly. Blv. GL. 5306

FOR SALE at sacrifice—Modern bungalow court, clear, located close in to popular San Diego county beach town, with valuable highway frontage. $3000 will handle. The John W. Snyder Company, Oceanside, Cal.

ACREAGE, SUBDIVISION—Miscellaneous —70½

THE march of progress and big developments are all headed direct to North Hollywood. The outlet of the Big 5 street plan of Hollywood, Griffith Park Tunnel, and the big Boeing Airport and factories. Get in line now for big profits. Choice close-in acreage, very low prices. 5-10-20-40-60 acres. L. A. DOLTON, 221 S. Vermont Ave. WA. 1915.

Investors—Speculators

2000 acres adjoining ROMOLA, in the Phoenix citrus belt where land is selling improved at $1750 an acre. This land can be had now in parcels of not less than 80 acres at $40 per acre, one-half cash, balance long terms. Address X, box 513, Times Branch.

CHOICE ten acres, improved, close-in North Hollywood, paved street, big sacrifice. Owner just reduced price $16,000. Wants bona-fide offer. L. A. DOLTON, 221 S. Vermont. WA. 1915.

WANTED—Real Estate

Miscellaneous —71-X

Want Real Est., House

CASH—NO TRADES. QUICK ACTION, BUYERS GALORE. REDLION, 650 S. Spring. TR. 6652.

MANY BUYERS AND BIDDERS COME to our Auction — in MOST cases this means CASH for the seller. C. H. O'Connor & Son. FI. 2134.

WANT bungalow, duplex or gas station property with one small mtg. for vacant inc. lots. Value $9000. 228 No. Oxford. HO. 5325.

... prop., not over $20,000. Also apt. hse., bung. ct. Give loc., size, pr., terms & incumbrance. No agts. Enquirer, 1617 W. 36TH ST.

IF YOU WANT CASH FOR YOUR PROPERTY CALL H. N. WOOD, 705 W. 45TH ST. AX. 9716.

WE CAN exchange your property. THE OTTO G. WILDEY CO. LTD. 324 FINE ARTS BLDG. TR. 2529.

PROPERTY Sold for Cash

CALL 2034 WEST WASHINGTON

A stone's throw from Pico on Oak, 50x120. $6500. MUtual 8607.

Houses —71-A

LOAN COMMITMENTS No charge for our services in securing this information. We have over 100 connections, lot payoffs arranged. Rm. 442. I. W. HELLMAN BLDG. Ph. MU. 8483.

WILL buy house, any location, priced reasonable. Have $350 clear lot as 1st payment. Bal. payable about $40 mo. Owners only. Call 3840 ADAIR ST. after 5 p.m.

WANTED—6 or 7-room house for cash, north of Wilshire. State price. Address S, box 175, Times Office.

HAVE $3250 1st paper. Want clear residence. TU. 3807.

Lots —71-B

WANT clear lot, worth $1000 to $4000. Will pay 20% cash and bal. in GILT EDGE STOCK in going local MFG. CO. Address Y, box 329, Times Branch.

WANT 50-ft. vacant or apt. hse. frontage on Sunset or Temple, or ... Vermont, for cash. Owners only. WA. 1848 or RE. 6338.

WILL trade $2500 1st trust deed & $1500 2nd trust deed for vacant lots in So. West. Will assume. Owner, 7140 S. Western. YOrk 9126.

GOOD A & B zone lots for equity in new 11-rm. Hancock Park home. 283 N. Highland. Owner on premises.

WANT residence lot not exceed $1000 cash nr. school, w. of Figueroa, N. of Washington. 1987 N. Vermont.

WANT lot Southwest, for cash. Address H, box 168, Times Office.

CASH for residence lot bargain, prefer Beverly Hills. WH. 9774.

Acreage —71-C

WANT 1000 or more acres cheap land within about 50 miles of L.A. Must have minimum of 100 inches water developed or that can be developed. Give location and discription. Address R, box 329, Times Office.

Business Property —71-D

WANTED: Vacant business prop., Hollywood, Beverly Hills, or Wilshire dist. or main arteries up to $100,000 to trade on finest apt. house, Hollywood. Price $350,000, inc. $2400 mo. Call Mr. Howe, OX. 8111, OX. 2968, eve.

Want Vac. Bus. Cor.

We have eastern capitalist who will lease strategic business locations. Submit what you have to 745 N. LA BREA or OR. 8111.

WANT BUSINESS PROPERTY LEASED TO CHAIN STORE. Have $50,000, will buy one large or several small pieces and assume. E. J. Peder, 3300 W. 6th. DU. 1700.

$100,000 CLEAR Cleveland business, 60x300. Want hers about same. RI. 3313. Box 132, SOUTH PASADENA.

Income Property —71-E

WANT flats or small court. Have clear double bungalow and 2 clear suburban lots, total price $11,500. Will assume. Owners only. CHAS. UMBSTEAD, 404 Johnson Bldg. Ph. VA. 3542.

HAVE CASH FOR 4-FLAT BUILDING, Hollywood or Wilshire. Must be priced right. Owners call JAMES D. RIDDELL CO. 7176 Sunset Blvd. GR. 8470.

A GOING business in San Francisco, clearing $400 per mo., value $35,000. Trade for apartment house. Address S, box 263, Times Office.

MODERN APARTMENT HOUSE, WELL located. Have good vacant corner lot AND WILL ASSUME. WA.4563.

WANT duplex to $20,000. Trade my $14,000 Beautiful Arcadia Home. Bear, 682 S. Alvarado. DR. 2515.

WANT inc., have cl. 160 ac. Okla. & cl. ind. lot. 838 S. Indiana. AN.8131

GIVE good deal for bus. lot or income. C. H. Paxson, AN. 4377.

Country, Ranch Pty. —71-M

UNIMPROVED or improved alfalfa land, good water conditions, to $30,000. 438 N. NORWICH DR.

REAL ESTATE—For Exchange

Miscellaneous —72

REAL VALUE

Owner wants to exchange $200,000 equity in his firm. Class A apt. bldg. Nets $20,000 per ann. Only 1 mtg. for good grove or ranch. TU. 3433.

BEAUTIFUL HOME

On King's Road just No. of Sunset Blvd. One insurance loan. Will consider most any kind of property for $20,000 equity, due to split in family. OR. 3651. Eve. CR. 8471.

EIGHT family flat near Western and Beverly Blvd., $30,000. Income $3600. Will trade for residence property in Highland Park or Eagle Rock, or submit. WARD, 4049 Eagle Rock Blvd. ALbany 1814.

HOME FOR EXCHANGE

Have beautiful 8-room bungalow, west side of Hollywood, north of Sunset. CHILDS. CR. 4194.

WANT APARTMENT

$150,000 to $200,000, offer San Fernando acreage. Will assume 1 mtg. and add cash. J. N. Mermin Co., 2412 W. 7th st. DU. 6320.

"INCOME PROPERTY SPECIALISTS" List Your Property for Exchange M. W. TAGGART, REALTOR 1023 W. M. Garland Bldg. TR.8860

18-RM. house, income $150. Corner 70x165, room for apt. house. W. Adams loc. 2653 So. Hoover. W. C. Davidson, 510 E. 4th St. TU. 6180. Consider outside property.

DOUBLE BUNGALOW, 10 rms., income $120 in Beverly Hills. One mtg., easy terms or take clear lot for $5000 equity. Call Mr. Heintz. OX. 6111, eves. West L. A. 32741.

FINE lot, clear, value $7500, overlooking Hollywood Country Club. 224 ft. frontage. Exchange for home in Hollywood, not over $15,000. Ph. HE. 6270.

TRIANGULAR bus. corner, 5 stores, 3 houses, all rented. Price $35,000. Mtg. $15,000 straight. Want houses or lots for equity. Crankshaw, 618 S. Figueroa. TU. 2733.

WANT LARCHMONT DIST. Bungalow for equity in duplex in Hancock Park. HE. 5324.

CASH and good property for Dept. Store, $20,000 to $30,000. Owners only. Address S, box 77, Times Office.

CASH & clear 5-rm. house. 3722 3d ave., for T. Deeds. Owner. OL. 6119.

WILL trade $30,000 equity in excellent income, at Wilshire. OX. 6772.

HAVE BUSINESS LOT, I want duplex or flat. Owners Call HO. 6651.

REAL ESTATE—For Exchange

Miscellaneous —72

30 AC. GROVE. (17 ac. NAVELS.) Finest grove we've ever seen. Good home. Own pumping plant. Only changed hands ONCE in 15 yrs. $45,000. Want court or Apartment. Assume one paper.

40 ac. GENTLEMAN'S estate. Mod. home. Fine equipmt. Bank loan $8000. Pr. $37,500. Want inc. Will assume one paper.

ORANGE grove, 75 ac. CLEAR. $150,000. Wants inc. that will stand up. Assume one paper.

30 ac. Ranch CLEAR. Apricots, Figs, Grapes. Ideal raise turkeys, chickens. Want inc.

S. H. WEST & CO. INC.

6777 Hollywd. Blvd. GL. 0237.

FORECLOSURE

TAKE TRADE

BRENTWOOD

ON BEVERLY BLVD.

Never been lived in; very best quality construction, beautiful large lot with 25 big trees. Built to sell at $85,000. Will take some trade at only $60,000. Drive out Beverly Blvd. to 12,730, in Brentwood, or call owners. PA. 1136.

I WANT A HOME
For My Hollywood Corner

Up to $100,000 for my business corner in the heart of Hollywood, only 1 block south of Hollywood Blvd., near Grauman's Egyptian Theater. Subject only to one incumbrance, 5 years, straight. Income almost carries. Full commission to brokers. I will deal quickly. Owner, MR. FREEMAN, 1752 North Hudson Avenue. Phone GL. 1188.

OPPORTUNITY KNOCKING

Have B zone, improved with store, apt. in rear, large rooms. Full plumb. all. 2 garages. Bldg. loan $3400. Pay $44 month includ. int. Want clear home or duplex to $10,000. West, N.W. or Glendale. See owner & property. 4433-35 York Blvd. AL. 2822. Owners only.

Millionaire's Estate

Estate of the late Elwood Sellers, near Chicago and Indianapolis. 39 acres, two streams, springs, on main highway. Acres of flowers and large trees. Swimming pool, Jap Pagoda with showers, etc. Large new home, cost $90,000, 8-room servants' quarters. $200,000 value, trade for Calif. or lake cattle ranch near States. COYNE, 345 9th St., Santa Monica.

MUST SELL

High-class Ambassador district, 4-story brick elevator apt., which shows very good income and is always rented. One mortgage and small balance on furniture. Will sell or trade $75,000 equity for $60,000. Principals only. Ph. DR. 3369.

CLEAR

$135,000 worth of choice property, all clear, and $30,000 cash money. Want Wilshire business corner. Owners only. Call Mr. Winchel. OX. 6151. 368 No. Beverly Dr., Bev. Hills.

A TRADE—TRADE WATKINS TRADES ANYTHING ANYWHERE. What Have You? Write, Phone or Call WATKINS, MUtual 5136. 416 Architects Bldg., 816 W. 5th St.

SUBMIT INCOME

FOR

(1) Clear business corner...$15,000
(2) B zone choice lot equity 22,000
(3) Clear business lot........ 5,000

Mr. Pennell, GL.1168. Eves. GL.8210

VALUABLE 100-ft. corner, Hollywood Blvd., improved 2-story brick, 10 apts. Carry bank appraisal $200,000. Will sacrifice. Will take real estate anywhere, vacant or improved. E. F. Boyd, 1273 N. Kingsley. HO. 8508.

GET this fine corner 160x150 on leading east-west blvd. $140 per month income from minor temporary improvements. Mtg. $10,000. Assume first only on residential income to $50,000. Mr. Robinson. WH. 1167.

BRICK building with seven stores. Corner on Beverly Blvd. Excellent future. Will exchange for clear residence or acreage near Los Angeles. Owners only phone DR. 6092.

Hancock Park $6500 Inc.

Spac. duplex court, 3 lge. apts. 1 loan $38,500. Want local or eastern for equity. WH. 1168.

BEAUT. NEW 20-RM. FLAT. Located fine rental dist., Hollywood. Tile bath, shower, Sanitas, Frigid. Unit heat, sprinkler system. Call Owner, Mr. Plunkett, Aloha Hotel. HO. 6801.

HIGHLY imp. home, 3 ac. grd. fruit, shrubs, capt. rabbits & chick. Arcadia. Clear & cash for duplex or bus. to $25,000. WA. 1948. RE. 6338.

WANT INCOME

Have 470 A. 2 hr. ride from L.A. Shallow wtr. equity $35,000. EM. 8061

BEAUTIFUL DUPLEX ½ block from Wilshire. 3 bedrms. & 2 baths each. Sell or exchange. 743-745 S. Genesee St.

3 ACRES with house and fruit. Clear; fine location. San Fernando Valley. Want Los Angeles. Will assume. E. T. Kilpatrick, 4549 W. Washington.

New Duplex—14 Rms.

Near Beverly Blvd. Want good L.A. exchange. OWNER. OR. 6769.

CLEAR property to exchange for income and business property. O'CONNELL & WHITE 4060 W. 6th st. FI. 4887.

3½ ACRES walnut grove and chicken ranch, 1000 chickens. Good equipt. and house. 2615 E. Olive st., Temple. Phone Alhambra 2073-W.

FOR SALE or trade, cash or terms, 4½ a. level garden soil. Plenty of water. No bldgs. Address R, box 157, Times Office.

SAN BERNARDINO choice property for L.A. or close to L.A. Give location, price, etc. 790 D ST., SAN BERNARDINO.

NEW 20-family apt. hse. All full. Inc. $850 per mo. $25,000. 6% loan. Trade for property anywhere but must have some cash. LA. 3774.

WANT L.A. for clear, fertile, 10 A. (or part) Sacramento; fronts blvds., nr. lines, schls., stores. $400 A. Black Bros., 918 Black Bldg. TU. 5329.

WELL located attractively built new 6-flat bldg., fully rented. Income $350 mo. 1 small 7% mtg. What have you? Seleeman. OR. 1186.

RESIDENCE lot near Beverly & La Brea. Also 5-room house at Azusa. Geo. E. Lee, 1900 Paloma st., Pasadena.

8 RMS., 3 baths, on view site, one paper only of $8500. 6½% straight. Take lot for $8000 equity. Owner. CR. 7260.

$18,000, 40 A. clear 5-r. Emp. Thomp. & olives, nr. Porterville. Assume on L.A. or accept clear eastern. BAIERSKI, 403 BRADBURY BLDG.

320 A. raw prairie wheat land, Sask. Exchange for L.A. vicinity property. About 9 mi. from R.R. OWNER. Address 8, box 382, Times Office.

WANTED vacant lot to $1500 for equity in 5-room mod. home, Highland Park. $5500. Address R, box 238, Times Office.

WANT vacant property for seven-room house or 4-family flat. Owners only. Drexel 3768.

6-ROOM BUNGALOW On Curson Ave. near Sunset Blvd. What for $4000 equity. GR. 7938.

FURNISHED 4-fam. flat, lot 50x150, $18,000. Mtg. $8600. Want furniture & lease. 6035 York Blvd. GA. 9391.

$13,000 ROBERTSON Blvd. corner near Wilshire. Subject $5000 1st. Trade $10,000 equity. Mr. Banks. OR. 1802.

HAVE clear lot, $1250. Cash $500. Will assume $3000 on lease & furniture. GATES, VAndike 6181.

3 14-R. duplexes, corner lot 50x150. $12,000 each. Will take clear lot or small house. CR. 8302.

EXCHANGES Ranches, income, homes. See me. E. W. Magee, 727 W. 7th. TU.8389.

WANT BRICK APARTMENT Have clear groves, might add cash. Stephens Co., 461 N. West'n. HE.8207

HAVE clear bus. lot on Slauson ave. Want bungalow or income, Hancock Park. Will assume. WY. 3304.

APT. site & 9-rm. house, nr. Franklin & Bronson. $20,000. Want mod. 7 rms., 2 baths. EM. 3867. GR. 5908.

I HAVE a wonderful 14-rm. Hancock Pk. duplex, $27,500. Bk. mtg. $10,000. Want clr. lot or bung. OR. 1186.

WILL sell or trade $2500 eq. in nearly new 5-rm. stucco bung., Burbank. Submit. G. W. Payne, 315 W. 9TH.

WE SPECIALIZE IN CITY INC. AND BUSINESS PROPERTIES FOR SALE OR EXCH. J. T. CUTTER. TR. 7232.

EXCHANGE equity in 4-family flat for clear bungalow or small chicken ranch. Ph. AT. 8890.

CLEAR res. and bus. prop. L.A. Want good clear eastern from owner. 7014 Beverly Blvd., L. A. WY. 3144.

NEW 14-rm. duplex, excl. Wils.-La Brea dist. For clear or nearly. Address P, box 127, Times Office.

GAS station with cafe & living quarters, Blvd. corner. 1 mortgage, for house or lot. Owner, EX. 8661.

41-ACRE fruit ranch nr. Banning. Fully equipt. & improved. Owner forced to trade. EM.4354 or RO.6330.

OWNERS—I want your L.A. property as part payment on 2 well located inc. bargains. Newcomb. OR. 1234.

WANT LAKE ELSINORE L. A. $10,000 stucco home, 6-rm., incumb. $3600. Will assume. CR.7247

MODERN 6-room bungalow in San Diego, $3500 incumbrance. Want L.A. home. Owner. OL. 4450.

WILL TRADE $30,000 eqty. in excellent income at Wilshire. OX.9774.

BRAND NEW DUPLEX, WANT BUNG. or lot. Mrs. Davis. WH.5111. CR.6772

LONG BEACH income for house at L.A. 4903 Melrose ave., L.A. OL.9289

NEW 5-rm. flat, elec. ref. Nr. Adams. Want house. EM.4567. Eve. EM.3208

SAC. beaut. new 24-r. duplex & 4-flat nr. Wilshire for what? OR. 2673.

REAL ESTATE—For Exchange

Miscellaneous —72

CLEAR $20,000

B zone lot, Coronado near 8th st.

CLEAR $12,000 C zone lot, S. Main. C zone lot, S. Main.

Clear $6800 B zone lot, Venice Blvd. Will exchange one or all for duplex, flat or apt. Will assume one mtg. only.

See Mr. Rogers.

CHELEW & HOIT

3841 Wilshire Blvd. DRexel 4286.

FAMILY all married, home too large. 11 rooms, 4 bedrooms, 2 sleeping porches, breakfast room, library, 3 baths, gas furnace. B zone lot 50x183. A splendid home for large family or ideal for boarding and rooming house, located near Western and Washington. Will exchange furnished or unfurnished for smaller home, preferably in Mt. Vernon Jr. High District. Recent bank valuation $18,400. Bank loan $6000, at 7%. Ask for Mr. Olson.

CLARENCE URBAN, Washington at Gramercy. EM. 4727

84½-ACRE ALFALFA RANCH, 6-rm. modern bungalow. Fully equipped with farming machinery and Fordson tractor; 340 ft. well, electric motor, good reservoir. Price $46,000. Encumbrance $6000. Want lots, bungalows, good home, flats, grove, bungalow court, apt. house or stores. Must deal this week. SEE MR. HUNTINGTON, with

WRIGHT & BECKER

3900 Wilshire Blvd. FItzroy 4111

Want Lots Or Grove

For new 36-rm. furnished apt. house. One mtg. $24,000. Income $785 mo. Good location near Hollyw'd. Price only $85,000. May consider clear eastern. MR. THOMPSON.

PHILLIPS & REAM, S.E. Cor. 6th & Western. WA.1171.

WE ARE BUSY

Why shouldn't we be with 30,000 to 40,000 clients? We check our list daily. Undoubtedly we have what you want. If not, we will have. Let us check our list for YOU.

PHILLIPS & REAM S.E. cor. 6th & Western. WA. 1171.

STORE Buildings, Bungalow Courts, Houses, Flat Buildings. Vacant B & C Zone Lots, Acreage. Will Trade Clear and Cash For Larger Properties.

HARRY GROSSMAN

304 Haas Bldg., 7th-Bdy. TU. 2411.

BRICK STORE BLDG.
Wilshire District

Lot alone worth price, $45,000. Submit for $30,000 equity. C. W. GRIFFIN REALTY CO. 715 N. WESTERN AVE. GL. 5808.

Hancock Park Mansion

8 ROOMS, 2-STY., 4 BEDRMS. 3 BATHS, ALL COLORED TILE. Just completed, the most talked-of home in the city. Builder will consider good trade. 1009 S. Sierra Bonita.

WANT $20,000 CLEAR HOUSE; need not be new, for eqty. in flats, N. of Hollyd. Blvd. Val. $40,000, mtge. $16,000, good inc. Advance in value assured. Act quick. GR. 3394.

WOND. view nr. Country Club. blt. for home. Span. type, 8 rms., recep. hall, dbl. gar. Colored tile baths, unit heat, refrig. Want clr. lot & sm. cash for $6000 eqty. Owner, WA.3327

WANT exchange man. Plenty of good leads to work on. STANDARD REALTY CO., 414 So. Brand, Glendale.

OWNER says sell at low down price of year. A fine piece of property, blk. from Hollywood Blvd. Shows fine income, all rented. HE. 1710.

8-UNIT comp. furn. bung. ct. Hollywd. Income $5000 yr. Exchange for vacant or residence property. T. J. DUNNIGAN CO. GL. 1168.

CLEAR Flat to trade for suburban home or small ranch close to Los Angeles. See R. E. Fisher, 305 ROOSEVELT BLDG. TR. 2911.

$9000, clear, 3 acres oranges, 5-R. house, gar., 1000-unit chicken plant. Want home, flat, dup. or dbl. Assume. 1222 S. Catalina st. RE. 6033.

CLEAR bungalow for 14-rm. duplex, Wilshire-La Brea district. Owners only. WH. 4711.

$8000 RES. Altadena, clear, want alfalfa ranch north of Fresno. CROFT, 34 N. Marengo, Pasa. Wak. 4136.

WANT inc. 3 apts. for clear Bev. view lot, $12,500 & $7500 eq. 4-fam. unit. OR. 3404. VA. 1118.

BEVERLY Hills business corner, $15,000, subject to $4500; want clear lot, bung. or acreage. OX. 4776.

PROPERTY at 826 So. Lake. $50,000. Will sell or exchange. OWNER. WA. 3402 or GL. 7320.

NEED cash. 10 A. irrig. avocado land, San Diego Co. Take part trade if clr. Address B, box 21, Times Office.

TRADE 7½ A. fruit & almond land. Price $22,500. Owner. TU. 3433.

RICH cash & 4-rm. mod. on 90 ft. Main for lot N.W. or 1 GR.9848 eve.

ALL or part 123 acs. clear, Hawthorne blvd. nr. Redondo. OR.4472.

CLEAR HOMES FOR INCOME CALL WEAVER, Trinity 9548.

18-RM. duplex, 4 gar. Sub. to $12,000 1st str. Trade. OL. 3830.

EXCHANGES, all kinds, everywhere. Holderman, ... EX. 4724.

10 ACRES IN ALFALFA NEAR CHINO WITH HOUSE, CLEAR. OR. 4472.

WANT fine duplex or double for vac. or improved business. WE. 4414.

11-UNIT COURT FOR FOUR-FAMILY FLAT. CA. 2138.

... stucco home, nice location in Pasadena. Want L.A. OR. 7938.

BEAUT. new home, Beverly. 10 rms. What have you? No brkrs. WH.0700

Houses —72-A

CLEAR
$60,000—HOUSE
SIOUX FALLS
So. Dakota
FOR
Los Angeles Home

This is one of the best homes in Sioux Falls, So. Dakota—with two large lots adjoining. Located in heart of the city. Owner will take corresponding home in Los Angeles and pay cash difference. Phone DUnkirk 2880.

BEVERLY HILLS HOME
A Gorgeous Bungalow

JUST COMPLETED. 7 ROOMS, 2 BATHS. Builder will consider good trade. OL. 4612 before 9:30 a.m. or after 6.

EQUITY in 5-rm. home, gar., lot 60x198, Monterey Pk.; exch. for cl. lot with impr., local north. suburb. pref. Address R, box 1, Times Office.

WANT clear lot in or near L.A. for $1800 equity in 5-rm. mod. stucco. Lot 40x135. RO. 4888.

SEE 601 No. Fuller st. 6-rm. cor. stucco worth $10,000. Mtg. $5000. 7%. Must deal, best offer. GA.9591

$6000, 5-RM. bungalow, E. Hollywd. on Blvd. Enc. $2000 at 7%. Want clear vac. GRAHAM. DR. 3201.

Lots —72-B

TWO lots, 25x128 each, 108 St., W. of Central Ave.; street work & sidewalks completed. Lots are clear. TU. 1075.

WANT STORES

$12,000 clear, cash val. 60 ft. B zone, near Western & Melrose. Will assume $8000. Must show value. $25,000, clear, Western at Adams, C zone. Assume $15,000. Roy A. Ballagh. DU. 3000.

BUSINESS lot, Washington Blvd., heart of Culver City, all improvements in. $4000 equity for acreage or eastern. Owner, Robert T. Pabst, 5123 Fairbanks Way, Culver City.

BUSINESS lots for lse. 3 to 5 yrs. Low rent on Central ave., opp. Goodyear factory. Ideal for used cars or auto wreck. See Lynch, 7000 Central ave.

$3000 eq. in corner lot on Riverside Dr., facing Municipal Park. Must be sold, make offer. Address X, box 394, Times Branch.

BURLINGTON nr. 6th. 70x140. Unrestricted, ripe for apt. EX. 3249.

2 clear lots, Brentwood. Value $6600. Want 4-flat. 1 mtg. OX. 9712.

Business Property —72-C

BEVERLY BLVD. N.W. corner Vista, 52x100, want clear lots & little cash. OX. 4776.

100 FT. LA BREA ave. store. $65,000. Take one-half trade. OX. 7161.

Income Property —72-D

WANT clear local or Columbus, Ohio, $28,500 on new 12-family apt. Income $370 mo., all rented, beaut. furniture, elec. refrig. M car. Bank mortgage $12,000. Owner, 1406 W. 47th st., at Western. Tel. VE. 6304.

$25,000—4 3-rm. apt. flats, N.W. on bus. lot & carline. Inc. $200 mo. Low rents. Enc. $16,000. 3 yrs. 7%. Trade eqty. for vacant or bung. H. C. G., DR. 3201.

3 SEPARATE unit stuc. bu... court, cor. lot, S.W., nr. Westernd. $6000 1st. Want small house & poultry equip't. 1 acre or less. UN. 9138.

WILL trade eq. in 7-rm. stuc. or 6-unit court for 1st T.D. or trade both for 4-flat. Nr. U cars. Might add a little cash. JE. 6493.

$35,000 MODERN stucco 8-apt. flat bldg., unfurn., Hollywood. 3 garages. Prig. Enc. $13,000 at 5½%. 3 yrs. Submit for equity. Graham. DR.3201

$9000 Clear 8-R. dbl. bung. Want 5 or 10 A. orange gr. Assume. Thomson, 1225 S. Catalina st. RE.6033.

BERKELEY home, clear. Want income apt. in L.A. to $25,000. OL. 7153.

REAL ESTATE—For Exchange

Income Property —72-D

EL PASO, TEXAS

A NATIONAL WHITE SPOT

Unusual circumstances enable us to offer one of El Paso's outstanding Class A office bldgs. in exchange for clear L. A. improved or vacant B or C zone to $450,000, balance of $370,000 in assumption of bond issue, 6 to 8% net income shown & splendid enhancement possibilities. Well worth investigation. Waite ADVERTISER, 3727 W. 3rd St., L.A.

HOME & $100 INC.

Builder's Spanish duplex of 14 rms. & 4 baths, elec. refrig., fans, unit heat, real fireplaces, 4-car gar., lge. lot on concrete st. Will trade, subject 1 mtg., for lot or small home. 245 North La Brea. GR. 8111.

BRICK APT. BLDG.

29 apts. & lobby. Furn., steam heat. A money maker, close in. Always rented. Inc. $10,000 yr. On business st. with good future. Need ... cash. See owner, Nelson, 3935 W. 6th St. ... DU. 4444.

BEARING fig ranch at Fresno. 190 A. bearing Calimyrna figs. Modern improvements & implements. 2 electric pumping plants. Abundance water. Price $80,000. Trade for L.A. income. Assume 1 loan. Glenwood Inv. Co. 720 S. Alvarado.

BUNGALOW COURT, new paying 11% on total price of $50,000. Mr. Wilkinson, VA. 2384, eves. MO. 19049.

NEW 12-rm. dplx., want lot or bung. to $3000 for eq. Owner. OR. 6775.

L.A. income for Imperial all. ranch. 345 N. Ave. 53. GA. 9621.

Suburban Property —72-E

4 ACRES nr. car line & blvd., house & chicken equipt., fruit trees. Will sell or exch. for local or eastern. O. L. Bohlen, 309 N. Ardmore. RO. 8147.

Country Property —72-F

OWNER wants cash. Will sell 5 to 10 acres apple orchard cheap. Yucaipa (near Redlands.) May exch. for a home, Wilshire dist. 1086 Verdun. OR. 3906.

$225,000 clear ranch, San Diego county. Want apt. house or good income property. Assume. Owners only. Address X, box 371, Times Branch.

40-ACRE dairy ranch, Hanford. $8000, 23 a. alfalfa, 9 peaches, 10 pasture. Cheap water, $40 per year. Hedemerer, 908 American, Long Beach.

40 A. info. near Fresno, $16,000, for eastern farm. 945 Willard Ave., Rosemead.

TO LOAN—Money

Real Estate Improvements —75

Money To Loan

7% AND 8% INTEREST. OUR OWN FUNDS $1000 TO $50,000. IMMEDIATE ACTION. BUILDING LOANS A SPECIALTY.

We investigate property immediately without binding you with an application and if your security is satisfactory we will accept and close loan in 24 hours.

COURTEOUS and prompt attention to all applications. Our paid-up capital and surplus amounts to $1,000,000.

THE AMERICAN MORTGAGE COMPANY OF CALIFORNIA. Frank N. Fish, President. 1049 So. Hill St. WEstmore 8121.

6% & 7%

Investigate Our Loan Plan

We will inspect your property without obligation to you. Call us today and let us help you find a loan to suit your needs.

COURTESY TO BROKERS

BEVERLY HILLS SECURITIES CORPORATION. 444 No. Beverly Drive. OX. 7082.

LOANS ON HOMES
$10 a Month Per $1000 Pays Both Principal And Interest Until Paid in Full

PROMPT SERVICE

Syndicate Mortgage Co.

400-408 Associated Realty Bldg. Phone VAndike 3364.

LOANS ON HOMES

HOLLYWOOD—WILSHIRE BEVERLY HILLS. LOANS FOR 50% OF APPRAISAL. ALSO AMORTIZING LOANS UP TO 66⅔% OF APPRAISAL.

Toberman & Company

6763 Hollywood Boulevard. HE. 4141.

6%—Private Funds—7%

City vacant or improved ranches. R. R. EARNEST & CO. Est. 1907. Hugh E. Walker, Jr. R. R. Earnest. 319 Delwiller Bldg. TR. 9075.

MONEY AVAILABLE NOW In any amount at 6% on vacant & 12% on 2ND TRUST DEEDS. Ph. for appraisal & quick action. Robert E. Brown & F. M. Medberry, 401 Beaux Arts Bldg. EX. 7484.

6% LONG TERM In amounts of $250,000 or larger. MR. WALDMAN, 340 Roosevelt Bldg.

QUICK ACTION

6% & 7% LOANS. 12% SECONDS. CAMPBELL MORTGAGE CO. 721 Title Insurance Bldg. TR. 3487.

BUILDING and refinance loans at current rate. Our own funds. ASSOCIATED MTG. CO. OF L. A. 618 Bank of Italy Bldg. TR. 7401.

FOR FEBY. OR MAR. REFIN. SEE

WM. H. HARWOOD CO.

666 SUBWAY BLDG. MU. 3873.

MONEY AT

6% 3 Yrs. Straight

Rm. 226, 253 S. Western. WA.7039.

$200,000, any amt., 6-7-8%; in touch with large bldg. loan money. No brokers. FRED T. RIMPAU, WH. 4416.

LOANS, STR. OR MO. PAYMENTS low as $5 mo. per $1000 on prime. Low rate. Call, write Ashman Inv. Co., 4432 Whittier Blvd. AN. 14046.

PRIVATE MONEY Bus. or res. Consid. application from owner only. Wilshire or dist. ... 4225 W. Washington. EM. ...

WE CLEAR YOUR LOT

To build or finance 100% & build. Address NR, box 106, Times Office.

VACANT LOANS

$5,000—$25,000

KING, Beverly Hills. OX. 4418.

SHORT & long-term loans at 6% on improved prop. & bldg. operations. MORTGAGE GUARANTEE CO. 626 S. Spring St.

6%, 6½% AND 7%

LOAN APPLICATIONS WANTED Pacific Western Inv. Co. GR. 2145.

6% LOANS on HOMES—NO BONUS WILLIAM H. O'NEIL CO. 822 Pac. Nat. Bldg. VA. 0651.

CALL for $2000 and $3000 for immediate action. Money waiting. S. L. Alderman, 216 Grant Bldg.

6%, large loans preferred, on homes or income. Owners call DU. 3124, a.m.

$10,000 Vac. Will Divide

Peck. CRest. 4194, Beverly Hills.

PRIV. money, 6 & 7% on city, country or bldg. loans. Lockhart & Son, 435 H. W. Hellman Bldg. VA. 6871.

PRIVATE MONEY—7%. Commitment within 24 hrs. No red tape. 944 National City Bk. Bldg. TR. 9824.

5%, 6, 6½ & 7% LOANS. E. L. McCORMACK & CO. 1121 Van Nuys Bldg. VA. 7080.

6½ & 7% loans. Prompt action; 3, 5, 10 years. H. D. COLSON, 1104 Van Nuys Bldg. VA. 7872.

Vacant Loans—Any Amt.

MURDOCK, Beverly Hills. OX. 1817.

PROMPT MONEY ROBBINS LITTLE, ROY NAFTZGER 312 ASSOCIATED REALTY BLDG.

COME 1st & 2nd loan building, Surety bonds. ZEIGLER INV. CORP. TU. 1930. 1306 Pershing Sq. Bldg.

HOME owners, quick loans, pay as $9.40 per $1000 at 6 & 7%. We examine. EX. 3890. 4636.

QUICK ACTION, FREE APPRAISAL. Have funds for GOOD 1ST MTGS. ALSO FOR 2ND T.D.'s. WA. 4607.

6% AND 6½% MONEY BROOKS MORTGAGE CO. 718 Union Bank Bldg. TU. 4888.

EAST SIDE & vicinity. I have plenty money to refinance or build homes. 3808 Whittier Blvd. AN. 3218.

7 & 8% PRIVATE MONEY WH. 6309. EVES. VE. 4264.

PRIVATE MONEY TO LOAN. 325 N. MARTEL. WH. 6673.

$20,000 TO LOAN. WILL DIVIDE. 7008 S. Western. Pleasant 6248.

$1000 ON $5000 6% money wanted. 622 GRANT BLDG. VA. 8247.

7% residence loans up to 60%. Community Mortgage Co. TU. 6954.

$500 TO $10,000 TO LOAN. PRIVATE MONEY. MR. HANSEN. UN. 2265.

7% PRIVATE MONEY, 7% — Any amount. VE. 9743. Eve. UN. 4461.

PRIVATE money on owner's home, collateral loans on T.D.'s. HE. 2630.

HAVE UP TO $4000. WANT 1ST LOAN. EL. 1661.

7% PRIVATE money, also cash for 2nd T.D.'s. VE. 9596; eve. AX. 8221.

PHONE me if you want 1st or 2nd loan on your home. Hadley. HU.3589

7% private money, west & S.W. H. J. Rose, 1146 W. 8th, Barb. UN. 3553

$2500 on improved. Principals only. Frey, MO. 13749.

TO LOAN—
Real Estate Improvements —7-5

We Are Now Making
Building Loans
On single, double & duplex houses. Prefer West Side.
We have plenty of money on hand and can give prompt service on approvals.
Continental Bond And Investment Co.
1901 Security Title Ins. Bldg. 6th and Grand. TR. 6477.

6, 6½ & 7% MONEY
FOR 2-5 OR 10 YEARS ON IMPROVED RESIDENTIAL AND BUSINESS PROPERTY IN LOS ANGELES AND VICINITY
5½%
ON CENTRAL BUSINESS PROP. WHEN AN ABUNDANCE OF SECURITY IS OFFERED
NO CHARGE FOR APPRAISAL OR ESCROW
Correspondent
NEW YORK LIFE INS. CO.
Winter Investment Co.
11TH FLOOR 1 N. VAN NUYS BG. Los Angeles. TR. 2971. 7th & Spring

5½% MONEY 6%
LIFE INSURANCE FUNDS
ON IMPROVED REAL ESTATE
THOMAS MORTGAGE CO.
310 So. Spring St.
FINANCIAL CORRESPONDENTS
PRUDENTIAL INSURANCE CO.
TR. 3946.

GET A BANK LOAN
NO COMMISSION
We have funds available for building or refinancing loans in any amount on good properties.
Apply at any one of our 32 offices
CALIFORNIA BANK
Mortgage Loan Departm't
629 South Spring. Los Angeles.

SECOND TRUST DEED MONEY
No commission or bonus. Prompt service.
California Group Corporation
Room 714, 629 South Spring.

BEFORE
Borrowing money to build a home or to pay off your present mortgage see the INVESTORS the Insurance Plan Loan which costs
LESS THAN 7%
631 WEST SIXTH STREET Los Angeles. FAber 2331.

6% BOND ISSUES
$200,000 AND OVER
U.S. TRUST LENDED MONEY
Wm. McBurney, Jr.
816 Pershing Sq. Bldg. VA. 2901

$100,000
Sums to suit; current interest. No appraisal fee. Immediate action. Principals or agents.
No Commission
O. C. HIGBIE
618 Bank of Italy Bldg. TR. 6284.

BUILDING LOANS 7-8%
Residence, flat and stores.
$1500	$2000	$2500	$3000
$4000	$5000	$6000	$7500
$8000	$9000	$10000	$20,000
VA. 2926. W. Van Nuys Building
LIBERAL LOANS
UNIMPROVED LOTS
Business or residential. Quick action, free appraisal.
CALIFORNIA MORTGAGE CO.
715 Lissner Bldg. VA. 9107
$1000 to $1,000,000, city or ranch improved or vacant, anywhere in Cal. Rates 1 to 2% below banks. Build-your-own loans, refinancing. Dependable Mtg. Co., 1161 & 1163 Broadway Arcade Bldg. MU. 8257. Established in 1907.

Liberal Loans on Vacant 8%
Quick action. Any amount. Residential or Business. Call Mr. Cheesman, OX. 6111.

6% AND 7%
MORTGAGE LOANS
THE JOHN M. O. MARBLE CO.
ESTABLISHED 1903
TR. 3776. 310 Stock Exch. Bldg.

PENN MUTUAL LIFE INS. CO.
Loans Insured with Life Insurance
Lowest Rates. No delay
HAVELOCK C. BOYLE
319 W. 6th St. TUcker 1248

7%—NO COMMISSION
ON IMPROVED CITY PROPERTY
No appraisal or escrow charge.
WOOD-BRUNNER-FIELD, INC.
1015 South Hope St. PR. 1291

PRIVATE MONEY AT 7%
Large and Small Amounts
25 Years Serving the Public.
GEORGE SCHUTT & COMPANY
G. D. ROBERTSON & COMPANY
Wilshire & Robertson Blvds. CR. 4111

NO COMMISSION
Union Central Life Ins. Co. funds. Prompt action. Protection to buyer.
REDFIELD VAN EVERA & CO.
218 W. 6th st. PA. 2971

2ND T.D.'S @ 12%
Low rate, 1st in conjunction. Vacant or improved.
ROBERTSON. OX. 1131.

MONEY TO LOAN
La Bonte & Ransom
UNION SERVICE
132 N. LARCHMONT BLVD. GL. 2161

ANY amount $5000 to million on imp. properties and for bldg. purposes.
H. W. KINNEY & CO.
A.-V. Beal Mgr. Loan Dept.
1001 Stock Exch. Bldg. TR. 5834.

PLENTY of money to loan on city property for vacant. H. W. KINNEY. 816 South Spring. VA. 0463.

3-YR. loans, improved for building. FARNSWORTH BROS. 1017 Van Nuys Bldg. TUcker 1202

BUILDING, financing, etc., plans free. Designer and Builder. VA. 8472.

Loans on Furniture —75-A
FURNITURE & AUTOS
15-Minute Service—Low Rates—Easy Payments—Courtesy & Consideration—No Endorsers—No Red Tape—Any Amount—Liberal Appraisals
LODGE FINANCE CO., 410 N. VINE
PHONE HO. 7916

FURNITURE LOANS
$50 to $300. Easy monthly payments. Legal rates. No appraisal charges. Over 15,000 satisfied clients. Inman Corp., 936 Bartlett Bldg. 215 West 7th st. TU. 1839

MONEY quickly. Confidential. Easy terms. 427 S. Hill st. Room 602

Diamonds, Jewelry —75-B
10 MILLION
DOLLARS TO LOAN
DIAMONDS AND JEWELRY
LOWEST RATES OF INTEREST
PLACERS HELD 12 MONTHS
Private Loan Booths
PROVIDENT
LOAN ASSOCIATION
846 S. Broadway
New Orpheum Bldg.
Entire 3rd. Floor

FOR 60 YEARS
A Financial Institution
FOR DIAMONDS & JEWELRY LOANS
SPECIAL DEPARTMENT FOR LADIES
A. B. Cohn & Bro.
305 Warner's Downtown Theater Bldg.
7th & Hill Sts.

DIAMONDS, JEWELRY and other personal property loans. Courteous, private, confidential. References, leading banks & jewelers. Lowest rates. Established 1903. LOAN DEPT.
MARKWELL & CO.
707-09 HIL. SUITE 503. TUcker 9291.

Automobile Loans —75-C
6% DISCOUNT RATES
Money in 15 minutes. No red tape
We accept your insurance.
Out-of-State cars our specialty.
VERMONT FINANCE CO.
882 NO. VERMONT. EX. 6283.

TO LOAN—
Money
Automobile Loans —75-C

AUTO LOANS
AND REFINANCING
CUT RATES
Out-of-State Cars Refinanced.
Hillman Auto Loan
507 S. FLOWER
Open evenings and Sundays

AUTO LOANS
No Insurance Required
WE MAKE OUR OWN COLLECTIONS AND DO NOT TRANSFER YOUR CONTRACT.
Blodgett & Middlecoff
1811 S. FIGUEROA
WE. 7201 EAST PARKING

AUTO LOANS
REFINANCING
LOWEST RATES
KELLEY KAR CO.
1225 So. Figueroa
WE. 2016

AUTO LOANS
Ten Years of "BANK-LIKE" Service Insures Satisfaction
DONALDSON
205 West Pico at corner Hill st. REFERENCES: YOUR BANK OR ANY COMMERCIAL AGENCY.

Miscellaneous. Salary, Etc.—75-D
QUICK, money, small amounts, to people steadily employed. No indorsers necessary. 403 Haas Bldg., 7th-Broadway.
LOANS TO REL. WAGE EARNERS. Citizens' Guaranty Co., 1026 S. Bdy. Also open Monday eve. WE. 6633.

MONEY WANTED—
Real Estate, Collateral —79
$1000—6 BLDG. & loan certificates.
$3250—S. New 6-rm. bung. Ernest ave. near Washington. Value $6750.
$3300—S. New 6-rm. bung. Owner's home. Garth ave., near 18th st. Value $7000.
$4500—S. New 7-room bung., unit heat. 25th st. near Wilshire, Santa Monica. Value $9000.
$5500—S. 7-room, 2-story res., No. Cedar st., Glendale. Value $11,500.
$6000—S. West 11th st. at Western ave. Lot 50x135, 6-room English bungalow. Value $13,500.
$7000—S. New 12-rm. duplex. Elec. refrig. Curson near Pico. Value $14,500.
$7500—S. New 8-room, 2-story res., 3 baths, unit heat, Westwood, between Wilshire and Santa Monica. Value $10,000.
$8000—S. New 14-room duplex, elec. refrig. Holt ave., north of Pico. Value $17,000.
$8500—S. New 8-room, 2-story residence. Westwood, corner near Wilshire. Value $13,000.
$11,500—New 20-room 4-flat, Gas-steam heat, elec. refrig. Wilshire-Fairfax. Value $23,500.
Northland Mortgage Co.
734 SECURITY BLDG.
MUtual 6331.

5% Discount 1st T. D.
$4000—S., 2% yr. 1st T.D. for $3800; own home. New 7-rm. & dbl. gar. East front, lien period expired. House occupied. Close to car, etc. 7140 S. Western. TO. 8127.

$15,000 WANTED
Will give first lien on hi-class B home property bet. 6th & Wilshire. Near Ambassador. LEONARD H. BROWN
PHILLIPS & REAM
S.E. corner 6th & Western. WA.1171

$35,000 WANTED
Responsible owner wants $35,000 at 6% on his new $57,000 home in Beverly Hills best section. 7 bedrms., 5 baths. Lot 100x250, principals only. Call SMITH, NE. 4506.

$50,000—5% Pay Highest Loans and discount on new 12-rm. double bung. & gar. A-1 location, close to car & schools. Improved, occupied, guaranteed to be gilt edge. 7140 S. Western. TO. 8127.

WANTED $17000 from private party, 6% interest. Security large 6-rm. frame bungalow, lot 40x130, near car line, on best block in Venice. 1196 Sixth ave., Venice. Va. 4293.
FORMERLY 3464 FIFTH AVE.

$2500 2nd T.D., 8-rm. modern bung. Good loc. in Beverly Hills dist. Occupied by responsible owner.
HOWE & HAUN INV. CO.
1005 COLORADO. CO. 6111.

WOULD you like to get 12% per an. on your money, payable mo. & be perfectly safe? We have just that. See Mr. Schmid, 1169 S. Broadway. WE. 3723.

$15,000, 8%,
1st T.D. 3 yrs., 60 ft. on Wilshire Blvd., close in. Value $40,000. Kells & Grant, DU. 2526.

WANT $60,000. Also $35,000, 7%, 3 yrs. Two choice improved business corners, big value, good security, L. E. Dellenbaugh, 3 Vermont, WA. 1915.

Put Conservative
FIRST LIEN TRUST DEEDS
on improved L. A. property.
See W. J. JACKSON, TR. 1947.

$5500, 6% first T.D., 15% disc. Security 5-rm. frame & gar. on lot 50 x135. Paved st. Hawthorne. Other pressing obligations forces this sacrifice. 1757 W. Florence. YO. 9128.

$8500 FIRST TRUST DEED
7% interest. Security 2-story home on apartment lot near Ambassador Hotel. Value $13,500. This is a gilt-edge loan. OScego 1241.

WANT $1750—12%
Income property, first T.D. $6000. Will repay loan monthly. Call owner, OX. 1036.

WANT $2500, 8% interest & BONUS. Large 4-rm. bungalow & garage, lot 40x150, paved streets, good flat. Gifford, 5308 11th av. Vermont 1196. FORMERLY 3464 FIFTH AVE.

WANT $7500, 7 yrs., 8% int., close 10 acres, all orchard, house, etc. Close in, North Hollywood. Value $30,000. Dolan, 9221 S. Vermont ave. WA. 1915.

$3000 WANTED, 2nd trust deed on new 2-story Spanish stucco, 7 large rms. Well secured. Bonus. Builder, 4507 ANDRES MESA DRIVE.

$12,000, 8%, New 4-fam. 20-rm. flat. Tiled baths, elec. ref., unit heat. Value $25,000. Income $3000. Wilshire-Fairfax district. Call 1220 N. Vine.

$4100, 7 yrs., 8%, 5 acres. Close in on Ventura Blvd. 7-R. house, in escrow for $22,500. DU. 6611.

WANT $12,000, 7%. Give 1st mtge. on business cor. worth $50,000. Private only. Home Realty Co. DU. 2310

$3600, 1 yr., 12%, attrac. 5-rm. stucco. Value $7500. GLad. 0062. No agents.

WANT $30,000 ON WILSHIRE BLVD. property. Private. Also have other good loans. OL. 6614.

WANT $4500 1st T.D., 8% plus bonus, secured by Florence ave. business corner. Value $9000. YORK 0254.

$1200, 1 yr., int. 12% mo. Bonus $5142. pay. $51.46 mo. Inc. $150 mo. Nr. Vermont. Val. $12,000. MO. 12944.

WANT $13,000, 7%, 3 yrs., on 333 N. Highland ave., near new modern home. Owner, OL. 8302

$4000, 8% straight 1st. Owner's beautiful home: Glendale. Bel-Aurest Tract; commission. TH. 8008.

WANTED from priv. party, $5500, 7% 1st loan on my 2-sty. 7-rm. house on Vermont Blvd. NO. 17653.

PRIVATE party desires $26,000 loan on new apt. bldg. 100% occupied. Principals only. Phone TUcker 9491.

WANTED $9000. Pay 9% security. New residence, located on Wilshire Dist. Value $17,500. OX. 7105.

$4000, 1ST trust deed, 3 years, 8% interest. Security $7500. No brokers. 7834 S. VERMONT. TH. 7362.

$7750 on an especially choice 6-rm. modern bungalow home.
S. L. Anderson, 216 Grant Bldg.

$3500 1ST MTG.
New stucco res., S.W., occupied by owner. No bonus. VA. 6293.

$8600 1ST T.D. 8% NET
4-family flat. Sherbourne Drive, nr. Pico. No bonus. VA. 6293.

WANTED from private party, $4000, 7% 1st loan on my Beverly Hills home. Call Mr. Orgain. OX. 1054.

WANT $4000 1 yr., 8% and bonus on 7-rm. stucco bung. in S.W. Call Mr. Miller, 1158 W. 54 st. nr. Pic. 6823.

$12,500 Fine 10-unit N. Van Ness, STACE, Rm. 219 at 356 S. Bdwy. TU. 1737.

WANTED—$25,000, 7% on inc. res. Windsor Sq. dist. Val. at $75,000 to R. Soburn Co. Mr. Crandall OX. 5241

WANT cash for $5500 1st mtg. Disc. $200. Modern 2-story home. Finest section of Hollywood. CR. 9408.

$4000 PRIVATE loan for construction, 7% interest. Real security. Irwin, TR. 8274.

WANTED from private party, $6000 loan, 8%, on 6-rm. house Value 3 times loan. DR. ELMQUIST, CR. 5866

$1500 1st T.D. for 1 yr. on cor. bus. lot. Value $7000. Owner, OL. 8302.

$3500, 8%, 7-r. stucco, 2 baths, in Westwood, nr. Wilsh. Blv. WH. 6675.

$3400 1st mtg., 3 yrs., 7%; dbl. bung. Int. paid. 437 N. St. Andrews pl.

WANT $4500 on 7-R. house, large lot 70 G. value $10,000. Smith, WH. 1131.

$25,000 PRIVATE money on Hollywood res. $50,000. Ins. Loan. DU. 2310.

$5000 1ST loan. 130 ft. on Melrose. Business frontage. GL. 9930.

WANT $18,500 private, 2-sty. brick cor. apt. Val. $30,000. Owner. MU. 1878.

$2500 first, 3 years, 8% interest. Excellent security. TH. 3979.

$12,500, 3 yrs., 8%, Beverly Blvd. cor.; first sale $22,500. Glad. 0062. No agents.

$4000 1ST mortgage on double bung. Just off W. Washington. VA. 1822.

FROM priv. party, $10,000 1st mtg. 4-7 yrs. 7%. Miss Geidner, TU. 6623.

WANTED: Someone to finance 6 bung. & building. 1st loan. CR. 9980.

$12,500 WANTED, 1ST T.D., 7% BONUS GT. in, well secured. TU. 7004.

MONEY WANTED—
Real Estate, Collateral —79

AMERICAN MORTGAGE COMPANY
$100, $500 and $1000, 7% first trust deed (first lien) gold notes secured by new modern apartment buildings in Wilshire and Hollywood districts. We have established an enviable reputation for this class of paper. Send for circular.

$2000—7% 1st T.D. New tile & concrete laboratory & office bldg. 2320 Schaefer St., nr. Exposition Blvd. Lot 45x120. Val. $5400.

$2500—8% 1st T.D. 6-rm. stucco bungalow. 1807 South Adams St., nr. York Blvd., Glendale. Lot 50 x135. Val. $6500.

$3,500—7% 1st T.D. 5-rm. & bkfst. rm. stucco bung., 1815 Carmona ave., nr. Washington and Bhaner. Lot 50x152.6%. Value $6500.

$50,000—8% 1st T.D., new 4-sty. & basement, 70-rm. and lobby apt. bldg. 606 Dunsmuir ave. Lot 60x135. Value $92,000.

AMERICAN MORTGAGE COMPANY
1049 S. Hill st. WE. 9131.

To All Mortgage Buyers
We have just issued an interesting book, "Intimate Confessions of a Mortgage Buyer." You may have a copy with our compliments if your request is received on or before Feb. 15th.
STANDARD MTG. SECURITY CORP. 1544 Sta. Mon. Bl. Bet. Hills. Cal.

$20,000—3 YRS.—7%
S.E. corner Magnolia & Lankershim Blvd. 100x169 to 20 ft. alley. In the heart of Lankershim business dist. Prominent intersection. Bank appraised at $70,000.
CURRY MORTGAGE CO.
624 SO. LA BREA. WH. 1001.

$5000 AT 12%
Give trust deed, subject to 1st bank loan of $25,000, due 3½ years at 7%. Business property, appraised value $65,000.
CALL MR. NORMAN.
MUtual 6181.

$16,000 — 8% Certified First Lien Trust Deed on fine stucco 8-family 36-room flat. Excellent rental section in the Wilshire-Fairfax Tract.
RALPH G. WOLFF CO.
610 ROOSEVELT BLDG. TR. 2816.

$17,500 1ST T.D., 7%, 3 years. New business building, two stores occupied. Good income. Beverly Blvd., just west of La Brea. Recently sold for $40,000.
CLINE MORTGAGE CO.
128 So. La Brea. WH. 1174.

$$—MAKE—$$
Will give $2000 at 7% interest, payable in 90 days, for loan of $2500, well secured. Full investigation invited. Address S. box 74, Times Office, for appointment. Give phone.

LOT PAYOFFS
Lot payoffs are being made through our office every day. We also make loan commitments, no charge for our service. 442 I. W. HELLMAN BLDG. MU. 8483.

$10,000 ON Bel-Air acre, cor., will dik. $4000, 1st T.D. 12%, rec. on paved st. $40000, 5 yrs., 1st T.D. 7%, on bus. lot, facing 2 blvds. nr. Vermont & Beverly. Rock Ch. 4194.

$15,000, 5 YRS., 7%
50 ft. business cor. on Beverly Dr. in Beverly Hills. Val. $60,000.
MURDOCK CO. OX. 1817.

$80,000. 3 YRS. 7%
Impr. bus. property in Beverly Hills. Val. $150,000. Splendid moral risk. MURDOCK CO. OX. 1817.

WANT $15000 SECOND TRUST DEED. OWNER'S HOME WORTH $20,000 MUST BE FURNISHED. J. S. STOKES, GRAND 1036.

$15,000 1ST T.D. wanted on new Inc. 1020 N. Sweetzer. Val. $35,000. Also $15,000 on hotel bldg., Beverly Vermont, value $40,000. Owner, TR. 9424

NEED seventy-five hundred quick. Will discount good secured paper, twenty five per cent to six months. Will pay out in one year. Phone MU. 4708.

WANT $10,000 first loan on business block in Glendale. Also first. Occupied by responsible owner.
HOWE & HAUN INV. CO.
1005 COLORADO. CO. 6111.

$13,000 1ST T.D., 8%, 20-room stucco 4-flat, Ogden, near Beverly. Value $27,500. O'Rourke, 203 Quinby Bldg. TU. 1426.

$13,000 1ST T.D., 8%, 20-room stucco 4-flat, Ogden, near Beverly. Value $27,500. O'Rourke, 203 Quinby Bldg. TU. 1426.

WANT $250,000 construction loan on apartment and store bids. Will pay bonus. Mission class rental dist. 7419 SO. WESTERN. YO. 09128.

WANT $30000, 12% 2nd loan on 16-unit new court. Inc. $9000 yr. 1st $19,500, amortized. 436 N. Lake. DR. 0054.

$10,000-$20,000 secured by lands overlooking Santa Monica Bay. If security pleases you the interest rate will. Phone OX. 7, Ext. 75, Mr. Hollis.

$3500, 8%, beautiful new 14-room, 2-unit flat, just off Adams. Give 1st T.D. Value $11,000. VEAZEY. TR. 0264.

WANT $15,000 from private party on 2-story brick. Sunset Blvd. business property. Owner, 417 Central Bldg. VA. 9203.

WANT $3000 1st T.D. money on improved res. property. Call PL. 5223.

$3000 Attrac. 6-r. stucco res. STACE Rm. 219 at 356 S. Bdy. TU. 1737.

WANT $1250, 8% 1st T.D. for bldg. Allsembro. Bonus. TR. 6491.

$3500—1st mtg., 10-rm. house, 3 bedrooms. Eagle Rock. OL. 4649.

MORTGAGES— Trust Deeds —77

DISC. $800 DISC.
Need cash, will sell trust deed unpaid bal. $2300, 8%, for $1500 cash. Security 7-room house, double garage. Close to Western ave. Owner, 1757 W. Florence. YO. 9128.

$750 Discount $750
Forced to sell my 8% T.D., unpaid bal. $2323, for $1575. Sec. 6-rm. stucco, 2 baths, A-1 risk. Choice loc. 7418 S. WESTERN. TH. 8455.

1ST TRUST DEEDS FOR SALE
$7750—8%, New 7-rm. residence. $4000—8%, 7-rm. residence, 2 baths. $7500—8%, New 12-rm. duplex. Courtesy to inspect. Call
FRANKLIN MTG. CORP. WA. 9677.

$3800 CASH buys $4000, 2½-yr. 8% 1st T.D., security 7-room, east front, 45-ft. lot, A-1 location, occupied, all items paid. 1757 W. FLORENCE AVE. YORK 9128.

$11,000 CASH buys our $18,000, 5% trust deed, AMORTIZE monthly, owner's 6-room English stucco, paved st., A-1 morsl. Builder needs cash. 1757 W. FLORENCE. YORK 9128.

PRIVATE MONEY WANTED
for several high class first mtge. loans, in amts. from $2000 to $5000. Well-established security. Address F.N.X. box 291, Times Branch.

Trust Deeds Wanted
Ready cash, quick action. No brk. CALIFORNIA RESERVE CO.
400 S. Spring St. 2nd fl. VA. 2101.

$30 DISCOUNT
Will sell $2500 Trust Deed for $1750. A steal. A-1 moral risk. Plenty of security. 7419 S. Western. TH. 3455.

$3250 1ST T.D. on or before 1 yr. 7% ins. semi-annually, security $12,500 vacant business, Fairfax at Pico. Will discount to $4900. Owner, 3977 S. VERMONT.

$350, 8% trust deed and also $1050, 8%. Will discount 25%, security owner's 6-room stucco homes. 7140 S. Western. TO. 8127.

$7750 1ST T.D. 8% int. sec. by 14-rm. dup., Beverly Hills. Mtge bears 6% int. Pay no bonus. Call Mr. Brown, OX. 1054.

OWNER MUST SELL THIS WEEK
At 10% disc., a 1st T.D. of $12,000. At 12% disc., a 2nd T.D. of $6000. 901 Atlantic Blvd., Rm. 20, AN. 1311

4 REAL first trust deeds. Liberal discount to private party. No brokers. 2340 WEST 6TH.

WILL BUY mtgs., T.D's., contrs., with our own money. Quick action, no brokerage. 401 Bdwy. Arcade Bldg.

$2900, 1st T.D. house & lot. Value $5500. 1356 E. 56th St. Discount $60. Gilt Edge. COLE. TH. 7705.

WILL BUY monthly payment 2nd trust deeds in amounts $50.00 to $25.000. Call KASS & RUBEN, VA. 1822.

$18,000 1st T.D. $500 discount, 8% int. Security 7 residential lots. Value $35,000. Owner, OX. 7104.

FOR sale, $2500 real estate contract. Paying $32 monthly. Liberal discount. P. O. Box 1, Burbank.

$12,000, 8%, 1 yr., Holmby Hills lot just off Beverly Blvd. Val. $30,000. OR, Ext. 7724 BEVERLY BLVD.

$4200, 2nd T.D., secur. 7-r. house, pymt. $35 mo. Sac. for $2500. MU. 1878.

$3000, 12%, dbl. bungalow on cor. lot. Plymouth near Beverly Blvd. Int. $6500. Security Bank. OR. 0206.

$9000, TWO yr. 1st T.D. 7% interest. Vermont-Los Feliz district. 4405 Vermont-Los Feliz district. 4405 Finley ave. Hollywood. Owner, 1757 W. Florence. YO. 9128.

$3250, FIRST T.D. 3 years, 8% int., 5% discount. Worth $7500. TH. 1308. Dire., OX. 8517.

FOR sale, 2nd T.D. $200.000. Gilt edge. 2 yrs. Discount 25%. GR. 7259.

WANT seasoned trust deeds, small amts. except. Call BIX. 5481.

MTGS. & T.D.'s wanted. Ready cash. R. J. Tod, 4830 S. Western. VE. 7281

$1250 T.D. on fine 7-rm. new home. 1308. Dire., OX. 8517. TU. 6384.

CASH FOR YOUR TRUST DEEDS
THORNWALL TODD
WANT T.D.'s & mtgs. bought; disc. 846 DOUGLAS BLDG. VA. 8248.

MORTGAGES— Trust Deeds —77

A-1 1ST mtge. 8% net. $1000, $1300, $1400, $2800, well secured by res. prop. 2760 E. Florence Av. LA. 37774.

STOCKS AND BONDS—
Miscellaneous —78

FOR SALE: 3000 shares Boulevard land 25c; 10 shares City Service $28.
PLEDGER & COMPPANY
UNLISTED SECURITIES
628 So. Spring St. TR. 7894.

RUNYMEDE stock for sale by OWN. at disc. Brokers don't call. VA. 5257.

MINES AND MINING—
Miscellaneous —80

OPEN for a good mining proposition. Mutual Hotel Hayward.

WANT a partner prospector with car for field trip. MU. 3271. Rm. 330.

NEW & used mining machy. Mine & Mill Mchy. Co. 424 E. 3. MU. 3802.

APARTMENT, HOTEL and Income Lease
Hotels—Rooming Houses —81

Hotel—Extra Special
45 rms., live, nr.-by town, well furn. Rent $350; can, bus. trial given. Exch. for apt.-hse. lease or bsns. Wood. 847, 1447 S. Union ave.

60-65 LEASE
60-room apartment house, Hollywood. Eight-year lease. Can be handled with $4400. Good buy.
CASON-HARDBECK & CO.
MU. 0620. 512 Rowan Bl. 5th-Spring.

90-ROOM apt., Wilshire dist. New 10-year lease direct from owner. Rent only $720 per mo. Total price $8500 cash. TR. 2501.

SEVEN DOWNTOWN ST. LOUIS HOTEL GOOD LEASE. RENT $250 MO. OWNER GOING EAST. WILL SACRIFICE. TR. 0424.

NEW furnishings with lease, 15 rms., 2 baths, grand piano optional. Excellent for roomers, 6 blks. from Bdwy. on Wilshire. Called E. VA. 5081

65 RMS., West Side. Rent $5.48 per room. Long lease. Income $775. Brick building. All singles. A real bargain. 1619 W. 9th. DU. 7426.

60 RMS., NEW. $4000 DOWN. Beaut. cor. brick, every feature. Frigidaire, elevator, rent only $7 room. Downing & Co., 510 W. 6th. Rm. 723

ROOMS & apt. house bus., netting $173 per mo. 5-cent zone. Hollywood way. $2300 to handle, bal. monthly. Address S. box 115, Times Branch.

18 RMS., children's home. 50 Wilks Park. Income $600 mo. $12,000. Terms. Exc. Splendid prop. 801 Venice Blvd.

DANDY 16-rm. hotel, Hollywood. Rent only $75. 5-yr. lease. H.-C. water. Sun Brokerage, 406 S. Main. Rm. 814

12 rms., 2 baths, new furn., lease. Rent $125. Ex. opp. 6 flats. Realty on Wilshire. Called east. VA. 5081.

90-RM. mod. apt. hotel, Westlake Pk. Good loc. Lease owner occupied. Price $65000, terms. TR. 5817. DUKE.

APTS. 40 rms., $200 rent. Fr. $3000. Downtown location. Good tenants. Terms. 1017 W. 6th st. VA. 4234.

12-R. suburb hotel. Fine furn., rugs, linen. $6 rent. lease. Must be sold at once. 1419 W. 9th. DU. 7426.

APT. HOUSE, completely furn. Brick, 18 rms. Trade for real estate. GODDARD, 321 WEST 6TH ST.

50 RMS Westlake Dist. $10 rent. Modern. elec. refrig. $3500, terms. Crankshaw, 618 S. Fig. (Trades.)

OWNER, 10 rms., 3 bat., elec. W. H., $1250. Turn. Call 1220 S. Burlington.

CORP. new estab. chain high class auto courts, wants mgrs. for auto court, coffee shop, gas sta., repair shop, cigar, candy stands, cafeterias, for construction engineers, electricians, for construction work in Ariz. Apply Room 715 Pershing Square Bldg.

8-UNIT CORNER
3-rm. apts., unfurn. 3 blks. N. of Hollywood Blvd. Chance make big money as this is zoned for business. $50,000. Tma. Owner morn. WH. 1310

FROM owner of bldg. 66-rm. hi-class apt., Westlake dist. Newly decorated, elec. refrigeration, furnished, fur. Mostly new. 5-yr. lease. $3000 cash to responsible party. Act., 830 Chapman Bldg. TU. 4576.

72 rms., mod. Frigidaire. Westlake dist. Must trade at once. Want business property. Owner, 417 Central Bldg. Mcet owner, TR. 5817, Mr. Winship.

WONDERFUL BUY—42 rooms, west. 16 rms. have baths., stucco, Spanish; rent $250. $4000 dn. down. Wilshire, 312 Ins. Exch. Bldg. 9th & Olive.

16 APARTMENTS, all nicely furnished, clears $250 month. Good buy. Price quarters, $1250 handles. 5-yr. lease. See owner, 2233 S. Hoover.

24 APTS., Elle Dallas & Sunset, or Silver Lake, Rent $8.50 mo. $1000 Fr. $3000 Leaving city. Hurry. 1130 W. 7th.

10 RMS., HI CLASS, FULL FURNISHED. TRADE FOR HOUSE. BOX 277, TIMES OFFICE.

SEE BROOKER, 618 W. 8. MA. 5876

37-RM. apt. Westlake. Furnished. $8 rm. Owner, 1727½ Venice Blvd.

Leases, Exch., Wanted, Etc.—82
WANT lease & furn. 1st class apt. house for $4000 bungalow, GA. 2450.
ROOMING-house, sc. or lot, all cir., for apt.-house lease. AT. 9377.

BUSINESS INVESTMENTS— All Kinds —84

HAVE YOU $500?
Would you like to own an interest in modern 2-story, reinforced concrete hotel on the Redwood Highway We believe you can BUY WITHOUT CASH TO YOU!
Let us tell you how we plan to return this money to you, together with large profits which should continue indefinitely. Address X. box 483, Times Branch.

ALHAMBRA pays. Want associate with $20,000 to assist in developing 940 acres choice land. Syndicate will return over 150% profit in 18 mo. Principals only. Call VA. 4213.

Exch. Chicago Property
Highly developed income for staple stock of merchandise. EM. 0347.

T. E. ANDREWS, 2327 S. Vingard.

FINANCIAL partnership or otherwise, to manufacture permanent devil grass cutter, attaches to any mower. Patented. YORK 6626.

LEND Uncle Sam to invest; investment will double and redouble first year; will pay you to investigate. Phone Mr. Bell, TU. 7491.

$1200 ACQUIRES ½ interest in mfg. & merchandising project. Initial salary $35 wk. & ½ profits. For details call Mr. Hill, 1201 Rialto Bldg.

LOCAL Finance Co. has openings for salaried executive. Inv. $5000. Refs. Address R. box 219, Times Office.

BUSINESS OPPORTUNITIES Of Many Kinds —85
Miscellaneous

SECURE CAPITAL FOR YOUR BUSINESS. Incorporate a company and sell your stock. A complete financial and advertising service. Let real action—quick. Western Business Security Company, 500 First National Bank Building, Oregon.

LET us put you into a profitable business. The finest line of ladies' house dresses, misses' & children's. A complete line of smocks. Also men's shirts, teamster's & mechanic's aprons. Roach Mfg. Co., P. O. Box 1, Glendale.

NEED CAPITAL
Let us solve your financial problems. Complete incorporation serv. WYNNE FINANCE COMPANY
718 Whitney Bldg., 165 Broadway, New York Office, Suite 710, 150 Bdwy.

AN UNUSUAL OPPORTUNITY
$1500 assures you a wonderful monthly income for life, not a promotion but a nationally advertised product. 6560 Hollywood Blvd., Suite 3.

SACRIFICE beaut. storeroom 25x72, main blvd., 4 years estab. Millinery & gown trade. Free use all furs. No cash needed. Lease, furn. for just above. Must leave Friday, Arizona illness. Phone Culver City 2629.

WRITE FOR OUR PROPOSITION as to how a small investment will give you an income for life. A safe, secure, profitable proposition. Glenwood Trading Company, Glenwood, Wash.

WHOLESALE BUSINESS, MANUFACTURING & DISTRIBUTING, $60,000 TO $70,000 VOLUME PER YEAR. OTHER INTERESTS. CALL OWNER, 1010 S. OLIVE ST. P.M. EXC.

WISH to meet someone that would be interested in good spare time business that does not require any work but a small investment. Fisher, 1113 WEST 9TH ST.

SURE MO. INCOME
No land to buy, you purchase 250 chickens, we furnish everything else. 952 W. 9TH ST. VA. 3393.

DISTRIBUTORS for BAYTERY EGGS. Out of town territories now open. A real proposition to those that qualify. Call at 4219½ S. Main St. Rear.

$250 BUYS interest in publishing proposition. Prefer young lady who can operate typewriter. Address O. box 488, Times Office.

RETIRING from business. Wonderful opportunity to take over successful store. Address S. box 177, Times Office.

LONG BEACH—4 stores, 1 gar. & 14 fur. apts., corner lot 75x150, to alloy. Only $18,500. Owner on premises, 4203 MELROSE AVE., L.A. GL. 6298.

WANT man with $500. Real good investment. Money secured but must room & board at my home. Address S. box 276, Times Office.

ADDRESS cards at home. Make money during spare time. Experience unnecessary. Particulars 2c stamp. Maumee Co., Defiance, Ohio.

WE CAN SELL YOUR BUSINESS
UNITED AGENCIES
PACIFIC NATL. BLDG. VA. 8308.

AMUS. device pat. More attractive than one that earned $27,000 at O. P. 1929. $3000 will put us in 1930 money. Call BIX. 5481.

SELL or trade your business. No advance fee, clients waiting. Watkins, 816 W. 5th. Rm. 416. MU. 1126.

EXCL. fruit store, wood location. Owner sacr. sect. sickness. Real invest. Inquire 1122 N. VINE ST.

MANAGER for new apt., financial int. req. H. Blain Kipling Hotel.

BUSINESS OPPORTUNITIES Of Many Kinds —85
In Alphabetical Order —85-A

GROCERY, fruit, vegetable and delicatessen, beautiful corner, finest equipped store in the bay cities, 5-year lease. Showing good profits on investment. $8000 cash will handle. LEDFORD'S MARKET, 3185 College ave., Berkeley, Calif.

GROCERY, meats & fruits, 2 blvd. corner. Rent only $25. 3 yrs. lease, doing $110 day bus. Man & wife can handle alone. Clearing $400 mo. 2038 W. 11th, cor. Prairie.

GROC., RESTRICTED DIST. SALES $60. 5 liv. rms., bath, long lease, stock & fixts. $2500 cash or trade for good R.E. Act quick. Bull, 2818 W. 7.

GROC., 100 stores, printed informt. Grocers' Fixt. Co., 412 So. L. A. st.

HDW. store & bldg. Good bus. Part trade. Meyer, 411 S. Main. Rm. 211.

MEN'S furnishing store in small town. $3500 cash required. Will handle it nicely. Address S. box 108, Times Office.

FOUNTAIN resort. Sale, trade or lease. Best location in Gulf. Two years-around streams of water. Carter, R. box 82-A, Norwalk, Calif.

MUSIC store. Fixtures & stock, $300 cash. 4060 S. Vermont.

PARTNER, $350 mo. possible for active party, lady or gentleman with $5000 to $10,000. Very worthy & legitimate bus., unlimited possibilities, proven success, permanent. Mr. Ballard, 3204 Bdwy.

PARTNER—Owner will sell half interest for $1500 in a new bus. that cost over $3000. Or should make a young fortune. See Yeats, 1212 S. Hoover st.

PARTNER in exclusive Wilshire Blvd. specialty shop, woman with ability to handle trade, weekly drawing accounts, small investment. WE. 6200.

PARTNER
Want reliable man to manage office in connection with advertising bus. Small inv. 501 N. WESTERN.

PARTNER, American, to go into the auto racing business. Invest about $500. Have license & good location & lease. I have been in the business a good many years. 977 S. Bdwy.

PARTNER or agent wanted to install new kind of money play machine patented in Mexico and other countries. Big profits. Address P. box 259, TIJUANA, MEXICO.

PARTNER—Young man to work with active man in sales & installation of plaster design & art stone. Good pay, est. 25 yrs. $500 min. $1500 to $2000 a week. WESTERN.